

CUESTA COLLEGE

GO to CUESTA

FAST

2008

Learn a trade

Get retrained

Take a class online

Finish your general ed

Transfer to a four-year college

- Online Registration begins July 22, 2008
Click on cuesta.edu
- Tuition is still \$20/per unit
- Get your degree or certificate faster

CLASS SCHEDULE

AUGUST 18 - DECEMBER 19, 2008



GO GREEN: Share this schedule or download a pdf at cuesta.edu

Student Planning Calendar

Fall Term 2008: August 18 - December 19, 2008

San Luis Obispo, North County Campus, South County Centers

Last day to:

ADD	full-semester course WITHOUT instructor approval	August 14
DROP (Full Refund)	drop full-semester course and receive a full refund by written request, minus a \$10 service fee	August 17
ADD	add full-semester course WITH instructor approval	August 30
DROP (Partial Refund)	drop full-semester course for a partial refund by written request, minus a \$10 service fee	August 30
REQUEST A REFUND	submit written refund request for classes dropped by deadlines	September 12
REGISTER	for 2-UNIT Independent Study course	September 13
CREDIT BY EXAM	registration deadline	September 13
DROP	full-semester course WITHOUT a "W" grade - class will not show on records	September 13
CREDIT/NO CREDIT	full-semester course change to Pass/No Pass (P/NP) grading	September 13
REGISTER	for 1-UNIT Independent Study course	October 3
UPDATE	address for Spring 2009 priority notification	October 18
APPLY	for Spring/Summer 2009 graduation for registration priority	October 18
REGISTER	for .5-UNIT Independent Study	October 18
DROP	full-semester course WITH a "W" grade	November 8

Financial Aid Dates

FILE 2009-2010 FAFSA	First day to file 2009-2010 Free Application for Federal Student Aid (FAFSA)	January 1, 2009
Cuesta College Scholarships	Last day to submit Cuesta College Scholarship application for 2009-2010	March 2, 2009
Financial Aid Withdrawals	Return of Title IV Funds Policy (Financial Aid Recipients)	October 28, 2008
Cuesta College Scholarships	Cuesta College Scholarship applications for 2009-2010 available	December 15, 2009

Student and Web Services Dates

Online admission application available for new, returning and Enrichment students	April 1- December 19
Online continuing Cuesta student priority registration in <i>myCuesta</i>	June 25 - December 19
Online Web Parking in <i>myCuesta</i> available to purchase parking permits	June 23 - August 10
Online open registration for new/former students in <i>myCuesta</i>	July 22
Walk-in Registration	August 11 - 14
Online registration in <i>myCuesta</i> closes	December 19
Online Fall 2008 grades available in <i>myCuesta</i>	January 12, 2009

AUGUST							SEPTEMBER							OCTOBER							NOVEMBER							DECEMBER											
Sun	M	T	W	Th	F	Sat	Sun	M	T	W	Th	F	Sat	Sun	M	T	W	Th	F	Sat	Sun	M	T	W	Th	F	Sat	Sun	M	T	W	Th	F	Sat					
					1	2	①	2	3	4	5	6							1	2	5	4							1							1			
3	4	5	6	7	8	9	7	8	9	10	11	12	13	5	6	7	8	⑨	⑩	11	2	3	4	5	6	7	8	7	8	9	10	11	12	⑬					
10	11	12	13	14	15	16	14	15	16	17	18	19	20	12	13	14	15	16	17	18	9	⑩	11	12	13	14	15	14	⑮	⑯	⑰	⑱	⑲	20					
17	⑱	19	20	21	22	23	21	22	23	24	25	26	27	19	20	21	22	23	24	25	16	17	18	19	20	21	22	21	22	23	24	25	26	27					
24	25	26	27	28	29	30	28	29	30	26	27	28	29	30	31	23	24	25	⑳	㉑	㉒	㉓	㉔	28	29	30	31												
31																										30													

Instruction Begins
 Holiday, No Classes
 Flex Day, No Classes
 Final Exams

COURSES

Academic Skills 3
 Agricultural Technology 5
 American Sign Language 5
 Anthropology 6
 Architecture 6
 Art 7
 Astronomy 11
 Automotive Technology 11
 Biology 12
 Broadcast Communications 14
 Business 15
 Chemistry 18
 Computer and Network Technology 24
 Computer Applications/Office Administration 19
 Computer Information Systems 22
 Construction Technology 23
 Counseling 24
 Criminal Justice 25
 Culinary Arts 25
 Dance 27
 Distance Learning at a Glance 78
 Drama 27
 Early Childhood Education 28
 Economics 30
 Electronics Technology 31
 Emergency Medical Services 31
 Emeritus College (Noncredit/Credit) 32
 Engineering 38
 English 40
 English as a Second Language 42
 Family Studies 43
 Fashion Design & Merchandising 45
 French 45
 Geography 46
 Geology 46
 German 46
 Health Education 47
 History 48
 Hospitality 48
 Interior Design 49
 Journalism 49
 Leadership 50
 Legal 50
 Library/Information Technology 50
 Licenced Vocational Nursing 51
 Mathematics 52
 Medical Assistant 57
 Music 58
 Non-Credit ESL 61
 Non-Credit Vocational 63
 North County Courses at a Glance 78

Nursing Assistant 63
 Nursing, Registered 64
 Nutrition 65
 Oceanography 66
 Online 66
 Paralegal 70
 Philosophy 70
 Physical Education 66
 Physical Science 71
 Physics 71
 Political Science 72
 Psychiatric Technician 72
 Psychology 73
 Real Estate 73
 Sociology 74
 South County Courses at a Glance 80
 Spanish 74
 Speech Communications 75
 Welding Technology 75
 Wellness 76
 Work Experience Education 76

INFORMATION

AA/AS General Education Requirements 113
 Adding and Dropping Courses 101
 Admissions 89
 Arroyo Grande Center Map 123
 Assessment Testing 93
 Auditing Courses 101
 Bus Schedules 110
 Counseling and Orientation 98
 CSU General Education Requirements 115
 ESL: Application/Evaluation/Orientation/
 Registration 96
 Fees 103
 Fee Descriptions 104
 Final Exam Schedule Inside Back Cover
 Financial Aid 91
 BOGW Information 91
 GREAT START Workshops 93
 How to Enroll (Steps for a GREAT START) 93
 How to Read This Schedule 2
 Materials Fee Schedule 105
 Nipomo Center Map 122
 North County Campus Map 121
 Petitions 101
 Parking Regulations 107
 Prerequisites and Co-requisites 92
 Public Safety/Campus Police 107
 Refunds for Dropped Courses 105
 Registration Forms 125
 Walk-In Registration Schedules 100

Web Registration Access Dates 99
 San Luis Obispo Campus Map 120
 Student Planning Calendar Inside Front Cover
 Transcripts (Previous Coursework) 91
 Transfer Curriculum (IGETC) 114
 University Partners 116
 Columbia College 117
 CalState TEACH 118
 University of LaVerne 119
 Wait List 101



Class schedules are published three times a year by the Student Learning Office and Advancement/Marketing & Communications

Cuesta College PO Box 8106
 San Luis Obispo, CA 93403-8106
 (805) 546-3100
 www.cuesta.edu

The college reserves the right to make changes, additions, or deletions to this schedule as deemed necessary by action of the administration and the Board of Trustees

San Luis Obispo County Community College District Board of Trustees

- Patrick Mullen, President
- Angela Mitchell, Vice President
- Gaye Galvan
- Marie Kiersch
- Per Mathiesen
- Joe Vanherweg, Student Trustee

The Board of Trustees of the San Luis Obispo County Community College District affirms that no person shall, on the basis of race, color, religious beliefs, gender, national origin, ethnicity, age, mental or physical disabilities, veteran status, sexual orientation, or marital status, be unlawfully subject to discrimination under any program or activity of the San Luis Obispo County Community College District.

El Patronato del Distrito de la Universidad Comunitaria del Condado de San Luis Obispo afirma que ninguna persona será ilegalmente sujeta a discriminación, en base a raza, color, creencia religiosa, género, nacionalidad, etnicidad, edad, discapacidades mentales o físicas, posición de veterano, orientación sexual, o estado matrimonial, bajo cualquier programa o actividad del Distrito de la Universidad Comunitaria del Condado de San Luis Obispo.

Upon request, Cuesta College materials will be available in other formats. Please contact the Alternative Media Facilitator, 546-3100 ext. 2825, or the Vice President of Student Learning for assistance.

Fall 2008 courses



HOW TO READ THIS SCHEDULE

Subject Heading	Academic Skills	
Course Number	ACSK 004 - ADAPTED STUDIES: LECTURE	COURSE TITLE
Prerequisites/ Corequisites	<i>Advisory: Ability to type 20 words per minute (depending upon nature of disability). Prerequisite: Enrollment in a Cuesta College credit course and referral by a counselor and/or instructor</i>	
Course Description	Presents curricula and instruction not available in other courses in a lecture format, to meet identified special learning needs of disabled students. Repeatable 3 times only. (Formerly ACASK104)	Former course number refers to course number BEFORE Fall 2008
Location	CRN# Days Time Instructor Room Credits Code	Instructor
CRN (Section) Number	San Luis Obispo Campus	Grade Code
Time	70966 MTWRF 8:00am-4:50pm Farrer V 3300 3 PS	Credits
Special Instructions (applies to section immediately above)	70993 T 7:00pm-8:50pm Rodriguez D 2409 3	Room
**** Read section comments for class location	Above section 71063 meets 12 weeks (9/29-12/19).	

GRADE CODES

GR = Letter grade only
 PS = Pass/no pass only
 GP = Student may elect letter or "pass/no pass" grade
 NC = Non-credit course only

LOCATION CODES

WEB = Distance Learning
 HOSP = Hospital
 AGHS = Arroyo Grande High School
 ASH = Atascadero State Hospital
 NPHS = Nipomo High School
 Evening Classes - sections are in bold

COURSE NUMBERING CONVENTION

000-099 Non-degree Applicable
 100-199 Degree Applicable, Non-transferable
 200-299 Degree Applicable, Transferable
 400-499 Non-credit Emeritus College/High School Diploma Courses
 500-599 Non-credit Vocational
 700-799 VESL/Citizenship

If requested, Cuesta College materials will be made available in other formats. Please contact DSPS or the Vice President of Student Learning for assistance.

ONLINE REGISTRATION WILL BE IN myCUESTA FOR FALL CLASSES

Here's how to get your **myCuesta Username** and **Password** before you register

1 Go to <https://my.cuesta.edu>. Click on "Get Student Username & Temporary Password Student Information" link

2 Fill out pop-up box

To get your **myCuesta Username & Temporary Password**, you must:

- Be a continuing student, registered for summer, or applied for fall.
- Have never logged into **myCuesta** before. If you've logged in before, click on "Forgot your Password?"
- Have a Social Security number on file in your student records.

Fall online registration begins June 23 for continuing students. See page 99 for more registration dates.

CRN#	Days	Time	Instructor	Room	Credits	Code
------	------	------	------------	------	---------	------

CRN#	Days	Time	Instructor	Room	Credits	Code
------	------	------	------------	------	---------	------

Academic Skills

ACSK 004 - ADAPTED STUDIES: LECTURE

Presents curricula and instruction not available in other courses in a lecture format, to meet identified special learning needs of disabled students. Repeatable 3 times only. (Formerly ACASK104)

San Luis Obispo Campus

71090	TBA	TBA	Peters K	3305	2.0	PS
-------	-----	-----	----------	------	-----	----

Report to instructor the first week of class. Instructor is located in Room 3305, office 3326.

ACSK 005 - ACADEMIC SUPPORT LABORATORY

Provides students with specialized programs designed to improve basic skills in reading, spelling, grammar, vocabulary, mathematics, and study skills. Placement in math, grammar, reading comprehension, vocabulary, spelling, or study skills will be determined by student and instructor. Repeatable 3 times only. (Formerly ACASK5)

North County Campus

70966	MTWRF	8:00am-4:50pm	Ortiz N	N5004	.5	PS
-------	-------	---------------	---------	-------	----	----

Report to instructor in N5004 on Mondays or Wednesdays, between 10:00 am - 10:45 am to arrange hours.

70988	MTWRF	8:00am-4:50pm	Ortiz N	N5004	1.0	PS
-------	-------	---------------	---------	-------	-----	----

Report to instructor in N5004 on Mondays or Wednesdays, between 10:00 am - 10:45 am to arrange hours.

San Luis Obispo Campus

70992	TBA	TBA	Parrish B	3300	.5	PS
-------	-----	-----	-----------	------	----	----

Report to Academic Support Lab Aide in Building 3300 Mondays-Thursdays, between 8:30 am and 12:30 pm to arrange hours.

70993	TBA	TBA	Parrish B	3300	1.0	PS
-------	-----	-----	-----------	------	-----	----

Report to Academic Support Lab Aide in Building 3300 Mondays-Thursdays, between 8:30 am and 12:30 pm to arrange hours.

ACSK 022 - INTRODUCTION TO THE INTERNET USING ASSISTIVE TECHNOLOGY

An introduction to the internet designed for students with disabilities. Discusses the internet as well as how it relates to students with disabilities. Students will also learn about the components that make up the internet and relevant information which will allow them to search on the internet with the latest search engines. Repeatable 3 times only. (Formerly ACASK122)

San Luis Obispo Campus

71091	MW	9:00am-9:50am	Peters K	3305	3.0	GP
-------	----	---------------	----------	------	-----	----

+ 3.0 Weekly Hours by Arrangement.

ACSK 025 - COMPUTER ACCESS: ADAPTED WORD PROCESSING I

Advisory: Ability to type 20 words per minute (depending upon nature of disability). Introduces the use of microcomputer access technologies for students with physical or learning disabilities within the context of word processing. Materials fee \$5.00. Repeatable 1 time only. (Formerly ACASK125)

San Luis Obispo Campus

71092	M	10:30am-11:45am	Peters K	3305	2.0	PS
-------	---	-----------------	----------	------	-----	----

&W		10:30am-11:45am	Peters K	3305		
----	--	-----------------	----------	------	--	--

ACSK 030A - INTRO PHONETIC FOUNDATIONS FOR READING AND SPELLING

Develops an awareness of sound identity and sequence in words; designed for students with learning disabilities in reading and/or spelling. Contact the instructor as soon as you enroll to schedule the required 1.5 weekly lab hours. (Formerly ACASK30A)

North County Campus

71056	TR	2:00pm-3:20pm	Detomaso S	N2804	3.5	GP
-------	----	---------------	------------	-------	-----	----

+ 1.5 Weekly Hours By Arrangement.

Phonics Lab is located in Room N4002.

San Luis Obispo Campus

71055	MW	8:30am-9:50am	Detomaso S	3307	3.5	GP
-------	----	---------------	------------	------	-----	----

+ 1.5 Weekly Hours by Arrangement.

ACSK 031 - COMPUTER ACCESS: APPLICATIONS

Advisory: MATH 3, ENGL 099, Ability to type 15 words per minute.

Presents the use of access technologies for disabled students within the context of word processing, database, and spreadsheet programs. Materials fee \$5.00. Repeatable 1 time only. (Formerly ACASK131)

San Luis Obispo Campus

71093	R	9:00am-10:15am	Peters K	3305	2.0	GP
-------	---	----------------	----------	------	-----	----

&T		9:00am-10:15am	Peters K	3305		
----	--	----------------	----------	------	--	--

ACSK 032 - READING COMPREHENSION

Designed for students who have difficulty understanding and remembering what they read. Repeatable 2 times only. (Formerly ACASK32)

San Luis Obispo Campus

71058	MW	12:30pm-1:20pm	Robinson P	3307	2.0	GP
-------	----	----------------	------------	------	-----	----

ACSK 036 - READING ESSENTIALS

Advisory: ACSK 034 or qualified score on the Cuesta College Assessment Test.

Promotes understanding and retention of textbook information. (Formerly ACASK36)

North County Campus

71061	TR	9:00am-10:20am	Dockstader M	N2804	3.0	GP
-------	----	----------------	--------------	-------	-----	----

San Luis Obispo Campus

71059	MW	10:00am-11:20am	LaMon M	3307	3.0	GP
-------	----	-----------------	---------	------	-----	----

71060	MW	1:30pm-3:35pm	LaMon M	3409	3.0	GP
-------	----	---------------	---------	------	-----	----

Above section 71060 meets 12 weeks (9/29-12/19).

71062	TR	12:00pm-1:20pm	Farrer V	3307	3.0	GP
-------	----	----------------	----------	------	-----	----

ACSK 040 - DIAGNOSTIC TESTING FOR LEARNING DISABILITY

Assesses eligibility for Disabled Student Programs and Services according to California Community College Title V regulations. Develops an Individual Educational Plan (IEP). (Formerly ACASK140)

North County Campus

71094	TBA	TBA	Curtis L	TBA	.5	PS
-------	-----	-----	----------	-----	----	----

San Luis Obispo Campus

71095	TBA	TBA	Waska K	TBA	.5	PS
-------	-----	-----	---------	-----	----	----

ACSK 050 - WRITING FUNDAMENTALS

Advisory: For speakers of languages other than English, completion of the English as a Second Language (ESL) sequence is highly recommended.

Focuses on the grammar, punctuation, sentence writing & paragraph writing skills students need to succeed in basic English courses. Provides intensive practice, multi-sensory instruction, & individualized assistance to promote the written language development of students with diverse needs & backgrounds including students with learning disabilities & ESL students. Repeatable 3 times only. (Formerly ACASK50)

North County Campus

71065	TR	10:30am-11:50am	Dockstader M	N2804	3.0	GP
-------	----	-----------------	--------------	-------	-----	----

71082	R	5:30pm-8:20pm	Farrer V	N2804	3.0	GP
-------	---	---------------	----------	-------	-----	----

San Luis Obispo Campus

71063	MW	8:30am-10:35am	Wimer K	3409	3.0	GP
-------	----	----------------	---------	------	-----	----

Above section 71063 meets 12 weeks (9/29-12/19).

CRN#	Days	Time	Instructor	Room	Credits	Code
71064	MW	11:00am-1:05pm	Wimer K	3409	3.0	GP
<i>Above section 71064 meets 12 weeks (9/29-12/19).</i>						
71081	TR	12:00pm-1:20pm	Waska K	3311	3.0	GP

ACSK 055 - SPELLING ESSENTIALS

Introduces techniques for improving spelling competence with emphasis on understanding and analyzing spelling errors. (Formerly ACASK55)

San Luis Obispo Campus

71083	TR	10:30am-11:50am	Robinson P	3307	3.0	GP
-------	----	-----------------	------------	------	-----	----

ACSK 058 - GRAMMAR ESSENTIALS

Emphasizes basic grammar, punctuation, and usage skills. Repeatable 3 times only. (Formerly ACASK58)

CRN#	Days	Time	Instructor	Room	Credits	Code
------	------	------	------------	------	---------	------

North County Campus

71084	MW	1:00pm-2:20pm	Robinson M	N2804	1.5	GP
-------	----	---------------	------------	-------	-----	----

San Luis Obispo Campus

Above section 71084 meets 9 weeks (10/20-12/19).

71086	TR	9:00am-10:20am	LaMon M	3409	1.5	GP
-------	----	----------------	---------	------	-----	----

Above section 71086 meets 9 weeks (10/20-12/19).

ACSK 075 - ARITHMETIC FUNDAMENTALS

Provides a basic arithmetic and math study skills course for students who have a history of difficulties in mathematics. This course uses alternative and active approaches for learning the concepts and skills of place value, basic operations, fractions, decimals, percentages, word problems, learning styles, and math study strategies. Repeatable 1 time only. (Formerly ACASK75)

North County Campus

71087	MW	9:00am-10:50am	Robinson M	N2804	4.0	GP
-------	----	----------------	------------	-------	-----	----

San Luis Obispo Campus

71088	TR	8:30am-10:20am	Tomes M	3307	4.0	GP
-------	----	----------------	---------	------	-----	----

ACSK 099 - NON-CREDIT SUPERVISED TUTORING

Prerequisite: Enrollment in a Cuesta College credit course and referral by a counselor and/or instructor

Provides non-credit basic skills and all other content area courses supervised tutoring for students who may experience difficulty in specific courses. Repeatable. (Formerly ACASK99)

Distance Learning

70849	TBA	TBA	Jimison K	2602		NC
-------	-----	-----	-----------	------	--	----

North County Campus

71129	TBA	TBA	Boling S	N5004		NC
-------	-----	-----	----------	-------	--	----

71136	TBA	TBA	Taylor R	N2801		NC
-------	-----	-----	----------	-------	--	----

San Luis Obispo Campus

71122	TBA	TBA	Amyx G	7103		NC
-------	-----	-----	--------	------	--	----

**Above section taught with computer instruction, not lecture. A home computer is not required, but is recommended. Students will need to spend up to 5 additional hours per week on a computer either at home or in the campus computer lab. This section has a \$5.00 material fee.*

71123	TBA	TBA	Amyx G	7106		NC
-------	-----	-----	--------	------	--	----

71124	TBA	TBA	Amyx G	7107		NC
-------	-----	-----	--------	------	--	----

71125	TBA	TBA	Amyx G	7137		NC
-------	-----	-----	--------	------	--	----

71126	TBA	TBA	Amyx G	7181		NC
-------	-----	-----	--------	------	--	----

71127	TBA	TBA	Baeyen D	3304		NC
-------	-----	-----	----------	------	--	----

71128	TBA	TBA	Larsen M	3301		NC
-------	-----	-----	----------	------	--	----

71130	TBA	TBA	Brady L	TBA		NC
-------	-----	-----	---------	-----	--	----

71131	TBA	TBA	Staff	3400		NC
-------	-----	-----	-------	------	--	----

CRN#	Days	Time	Instructor	Room	Credits	Code
71132	TBA	TBA	Schwab P	3300		NC
71133	TBA	TBA	Schwab P	3305		NC
71134	TBA	TBA	Schwab P	3305		NC
71135	TBA	TBA	Stone G	7137		NC
71137	TBA	TBA	Villa G	4201		NC

ACSK 110 - TEST PREPARATION: OCCUPATIONAL

Prepares prospective employees to successfully take the necessary placement test or qualifying examination to apply for employment in a variety of occupations. The specific content, skills, knowledge, and the most appropriate test-taking approaches will be included to build confidence, and reduce uncertainty, confusion, and test anxiety. (Formerly ACASK10)

North County Campus

71616	R	3:30pm-5:20pm	Farrer V	N2028	1.0	PS
-------	---	---------------	----------	-------	-----	----

Above section 71616 meets 9 weeks (8/21-10/16).

Above section prepares students for the GED.

71618	R	3:30pm-5:20pm	Farrer V	N2038	1.0	PS
-------	---	---------------	----------	-------	-----	----

San Luis Obispo Campus

Above section 71618 meets 9 weeks (10/20-12/19).

Above section prepares students for the GED.

70994	S	8:00am-1:50pm	Wimer K	3306	1.0	PS
-------	---	---------------	---------	------	-----	----

Above section 70994 meets 3 weeks (9/6-9/20).

Above section prepares student for the Psychiatric Technician Test.

ACSK 115 - ADJUNCT STUDY SKILLS

Learn, practice, and apply time management, textbook reading, critical thinking, note taking, and test taking skills to specific content courses through combining small group collaborative instruction and individualized lab modules covering study skills appropriate to various content courses. Repeatable 3 times only. (Formerly ACASK15)

San Luis Obispo Campus

70995	TBA	TBA	Hastings M	3300	.5	PS
-------	-----	-----	------------	------	----	----

Above section designed for students in POLS 202.

Above section has one mandatory orientation meeting in Room 3344.

Choose one of the following: 8/26, 12:00-1:00 pm; 8/27, 10:00-11:00 am or 2:00-3:00pm;

8/28, 10:30-11:30 am and 1:00-2:00 pm and 8/29 11:30-12:30 pm.

70998	TBA	TBA	Ziehl C	3300	.5	PS
-------	-----	-----	---------	------	----	----

Above section designed for students in PSYC 201.

Above section has one mandatory orientation meeting in Room 3344.

Choose one of the following: 8/26, 12:00-1:00 pm; 8/27, 10:00-11:00 am or 2:00-3:00 pm; 8/28, 10:30-11:30 am or 1:00-2:00 pm.

ACSK 120 - LEARNING ESSENTIALS FOR COLLEGE SURVIVAL

Presents study methods that promote college success and lifelong learning. (Formerly ACASK20)

North County Campus

71009	TR	12:30pm-1:45pm	Dockstader M	N2028	1.5	GP
-------	----	----------------	--------------	-------	-----	----

San Luis Obispo Campus

Above section 71009 meets 9 weeks (8/18-10/17).

71005	TR	1:30pm-2:50pm	Hastings M	3311	1.5	GP
-------	----	---------------	------------	------	-----	----

Above section 71005 meets 9 weeks (9/29-11/28).

Above section designed for students in COUN 158 section: 70559

ACSK 168 - TUTOR TRAINING: SELECTED TOPICS

Advisory: Eligibility for ENGL 156. (Formerly ACASK168)

San Luis Obispo Campus

71096	T	3:30pm-4:20pm	Hastings M	3300	1.0	GP
-------	---	---------------	------------	------	-----	----

The above section is a 1.0 unit.

Instructor permission required to enroll.

CRN#	Days	Time	Instructor	Room	Credits	Code
71097	TBA	TBA	Hastings M	TBA	.5	GP

The above section is a 0.5 unit.
 Instructor permission required to enroll.
 Contact instructor for time and place. (mhasting@cuesta.edu)

ACSK 217 - SUPPLEMENTAL INSTRUCTION

Corequisite: Enrollment in the targeted discipline course.
 Integrate “how to learn” while focusing on “what to learn” in the targeted, historically high-risk, discipline courses. Students meet weekly with a Supplemental Instruction Leader for structured study: applying appropriate academic study strategies, reviewing, preparing for exams, sharpening critical thinking, comparing notes, and clarifying lecture/text concepts. Transfer: CSU. Repeatable 3 times only. (Formerly ACASK17)

San Luis Obispo Campus

71002	TR	11:00am-11:45am	Hastings M	6103	.5	PS
-------	----	-----------------	------------	------	----	----

Above section designed to provide study strategies and tutoring specific to BIO 204 sections: 70340, 70351, 70394.

71004	TR	1:00pm-1:45pm	Parrish B	3412	.5	PS
-------	----	---------------	-----------	------	----	----

Above section designed to provide study strategies and tutoring specific to all
 San Luis Obispo campus BIO 206 sections: 70876, 70894, 70895, 70896.

ACSK 225 - COLLEGE SUCCESS

Advisory: Eligibility for ENGL 156.
 Integrates personal growth and values, academic study strategies, and critical and creative thinking proficiency. Emphasis is on the attainment of life-long success in academic, professional, and personal development. Transfer: CSU; UC (For UC, maximum credit of one course between ACSK 225 and PETH 210). (Formerly ACASK25)

Distance Learning

71051	TBA	TBA	Parrish B	WEB	3.0	GP
-------	-----	-----	-----------	-----	-----	----

Before registering for this distance learning class, read the course welcome page at <http://www.cuesta.edu/disted> which provides important information and minimum computer system requirements. To assure your enrollment the instructor must have your email address prior to the beginning of the semester.
 Above section has three mandatory face-to-face Saturday meetings, 9:00am-12:00pm in room 3306 on the San Luis Obispo Campus: 8/22, 10/18, 12/13.
 Any registered student that fails to appear at the first mandatory meeting on August 22nd will be dropped from the course. Students wishing to add this course must be in attendance at the first mandatory meeting, but note that attendance at the meeting does not guarantee enrollment.

North County Campus

71022	MW	11:00am-12:20pm	Robinson M	N2804	3.0	GP
71050	TR	3:30pm-5:35pm	Zebe B	N2404	3.0	GP

Above section 71050 meets 12 weeks (9/29-12/19).

San Luis Obispo Campus

71020	T	6:30pm-9:20pm	Ziehl C	3306	3.0	GP
71021	MW	9:00am-11:05am	Ziehl C	3306	3.0	GP

Above section 71021 meets 12 weeks (8/18-11/6).

71023	MW	12:30pm-1:50pm	Ziehl C	3306	3.0	GP
-------	----	----------------	---------	------	-----	----

Above section designed for reentry students.

71024	MW	1:30pm-2:50pm	Parrish B	3307	3.0	GP
-------	----	---------------	-----------	------	-----	----

Above section suggested for pre-nursing students.

71047	TR	8:30am-9:50am	Ziehl C	3306	3.0	GP
-------	----	---------------	---------	------	-----	----

71048	TR	10:30am-11:50am	Ziehl C	3306	3.0	GP
-------	----	-----------------	---------	------	-----	----

71049	TR	12:30pm-2:35pm	Parrish B	3306	3.0	GP
-------	----	----------------	-----------	------	-----	----

Above section 71049 meets 12 weeks (8/18-11/7).

CRN#	Days	Time	Instructor	Room	Credits	Code
------	------	------	------------	------	---------	------

ACSK 227 - TEST AND PERFORMANCE ANXIETY

Advisory: ENGL 156.
 Investigates the theories of stress and anxiety and offers guided practice in the cognitive, meditative, and biofeedback-aided techniques to manage anxiety while taking a test, succeeding in math, giving a speech, and/or competing in a sports event. Transfer: CSU. (Formerly ACASK27)

North County Campus

71054	TR	12:30pm-1:50pm	Dockstader M	N2804	1.5	GR
-------	----	----------------	--------------	-------	-----	----

San Luis Obispo Campus

Above section 71054 meets 9 weeks (10/20-12/19).

71052	TR	10:30am-11:50am	Parrish B	3409	1.5	GR
-------	----	-----------------	-----------	------	-----	----

Above section 71052 meets 9 weeks (8/19-10/16).

71053	TR	10:30am-11:50am	Parrish B	3409	1.5	GR
-------	----	-----------------	-----------	------	-----	----

Above section 71053 meets 9 weeks (10/20-12/19).

Ag Technology

AGTC 105 - VINEYARD PRUNING

Presents theory and field practice of pruning head, cane, and cordon vines. Includes training of young and mature vines. (Formerly AGTECH5)

North County Campus

70972	S	8:30am-3:20pm	Rodrigues D	N2409	.5	GP
	&T	7:00pm-8:50pm	Rodrigues D	N2409		

Above section 70972 meets 1 week (12/2-12/6).

AGTC 115 - VINEYARD IRRIGATION AND FERTILIZATION

Studies rootstocks and phylloxera concerns, water and nutrition needs, water application techniques, irrigation and fertilizer injection systems. (Formerly AGTECH15)

North County Campus

70974	S	8:30am-12:20pm	Rodrigues D	N2409	1.0	GP
	&T	7:00pm-8:50pm	Rodrigues D	N2409		

Above section 70974 meets 3 weeks (10/14-11/1).

AGTC 135 - PEST CONTROL MANAGEMENT UPDATE

Presents lectures in entomology, plant pathology and related subjects in pest control management. Also provides update training for persons with a pest control license. Repeatable 3 times only. (Formerly AGTECH35)

North County Campus

70977	S	9:00am-12:00pm	Rodrigues D	N2409	.5	GP
	&S	1:00pm-3:50pm	Rodrigues D	N2409		
	&T	7:00pm-9:50pm	Rodrigues D	N2409		

Above section 70977 meets 1 week (11/11-11/15).

American Sign Language

ASL 215A - BEGINNING AMERICAN SIGN LANGUAGE

Introduces communication-based American Sign language skills through the development of vocabulary, grammar, and the manual alphabet. Explores Deaf Culture, history of ASL, and dynamics of the Deaf Community. Transfer: CSU; UC. (Formerly ASL15A)

Arroyo Grande High School

70424	MW	6:00pm-7:20pm	Chilton S	AG408	3.0	GP
-------	----	---------------	-----------	-------	-----	----

This class meets at Arroyo Grande High School.

North County Campus

70269	TR	12:30pm-1:50pm	Robasciotti K	N2038	3.0	GP
70270	MW	7:00pm-8:20pm	Robasciotti K	N2404	3.0	GP

CRN#	Days	Time	Instructor	Room	Credits	Code
------	------	------	------------	------	---------	------

North County Off-Campus

70271	TR	4:00pm-6:05pm	Runstrom A	****	3.0	GP
-------	----	---------------	------------	------	-----	----

Above section 70271 meets 12 weeks (8/18-11/7).

*** This class meets at Atascadero High School, Room F4.

San Luis Obispo Campus

70273	MW	8:30am-9:50am	Runstrom A	4117	3.0	GP
70423	MW	2:30pm-3:50pm	Dunn B	6108A	3.0	GP
70425	TR	10:30am-11:50am	Dunn B	4117	3.0	GP
70426	TR	3:00pm-4:20pm	Dunn B	4117	3.0	GP

ASL 215B - AMERICAN SIGN LANGUAGE II

Prerequisite: ASL 215A with a grade of C or better

Expands expressive and receptive ASL skills through vocabulary development, grammar, non-manual behaviors and finger spelling. Provides increasing exposure to the values, traditions and communication customs found in the Deaf culture. Transfer: CSU; UC. (Formerly ASL15B)

Nipomo High School

71965	MW	4:00pm-5:20pm	Chilton S	NP145	3.0	GR
-------	----	---------------	-----------	-------	-----	----

North County Campus

70272	MW	5:00pm-6:20pm	Robasciotti K	N2404	3.0	GP
-------	----	---------------	---------------	-------	-----	----

San Luis Obispo Campus

70274	MW	11:00am-12:20pm	Chilton S	4117	3.0	GP
70276	TR	1:30pm-2:50pm	Runstrom A	4117	3.0	GP

ASL 215C - AMERICAN SIGN LANGUAGE III

Prerequisite: ASL 215B with a grade of C or better or equivalent

Continues skills presented in ASL 15B with an emphasis on fluency in communication with the deaf practiced in a variety of situational contexts. Receptive skills are expanded. Transfer: CSU; UC. (Formerly ASL15C)

San Luis Obispo Campus

70427	TR	4:30pm-5:50pm	Dunn B	4117	3.0	GP
-------	----	---------------	--------	------	-----	----

ASL 215D - AMERICAN SIGN LANGUAGE IV

Prerequisite: ASL 215C with a grade of C or better, or the equivalent

Emphasizes increased fluency in expressive and receptive ASL skills. Story telling skills and creative uses of ASL continue to be developed. Provides increasing exposure to the values, traditions and communication customs found in the Deaf culture. Transfer Credit: CSU.

San Luis Obispo Campus

72012	MW	4:30pm-5:50pm	Dunn B	6108A	3.0	GR
-------	----	---------------	--------	-------	-----	----

Anthropology**ANTH 201 - PHYSICAL ANTHROPOLOGY**

Advisory: ENGL 156.

Presents an introduction to, and history of, evolutionary theory, including its application to human evolution. Transfer: CSU; UC. (Formerly ANTH1)

San Luis Obispo Campus

70103	MWF	9:30am-10:20am	Staff	6303	3.0	GP
-------	-----	----------------	-------	------	-----	----

ANTH 202 - ARCHAEOLOGY

Advisory: ENGL 156.

Presents an introduction to archaeological theory and concepts, and an overview of both New and Old World archaeology. Transfer: CSU; UC. (Formerly ANTH2)

San Luis Obispo Campus

70104	TR	9:00am-10:20am	Staff	6303	3.0	GP
-------	----	----------------	-------	------	-----	----

CRN#	Days	Time	Instructor	Room	Credits	Code
------	------	------	------------	------	---------	------

ANTH 203 - CULTURAL ANTHROPOLOGY

Advisory: ENGL 156.

Presents an introduction to the concepts of cultural anthropology, different perspectives for the study of culture and their application. Transfer: CSU; UC. (Formerly ANTH3)

North County Campus

70105	M	4:00pm-6:50pm	Staff	N5003	3.0	GP
-------	---	---------------	-------	-------	-----	----

San Luis Obispo Campus

70106	MWF	8:30am-9:20am	Staff	6303	3.0	GP
70109	TR	10:30am-11:50am	Staff	6303	3.0	GP
70117	MW	4:00pm-5:20pm	Staff	6303	3.0	GP

ANTH 220 - CALIFORNIA INDIANS

Advisory: ENGL 156.

Presents a history of the California Indians, including their pre-history. Transfer: CSU; UC. (Formerly ANTH20)

San Luis Obispo Campus

70121	MWF	11:30am-12:20pm	Staff	6303	3.0	GP
-------	-----	-----------------	-------	------	-----	----

ANTH 225 - CONTEMPORARY CULTURES OF THE WORLD

Advisory: ENGL 156.

Studies the ways of life of people in different regions of the world. Transfer: CSU; UC. (Formerly ANTH25)

San Luis Obispo Campus

70123	MWF	10:30am-11:20am	Staff	6303	3.0	GP
-------	-----	-----------------	-------	------	-----	----

Architecture**ARCH 201 - INTRODUCTION TO ARCHITECTURE AND ENVIRONMENTAL DESIGN**

Advisory: ENGL 156.

Introduces a critical framework for regarding buildings as works of architecture. Explores the nature of the architectural profession and how it relates to other environmental design fields, such as city and regional planning, urban design, and landscape architecture. Transfer: CSU; UC. (Formerly ARCH101)

CRN# Days Time Instructor Room Credits Code)

San Luis Obispo Campus

70122	F	10:30am-12:20pm	Staff	4115	2.0	GR
-------	---	-----------------	-------	------	-----	----

ARCH 205 - ARCHITECTURAL MODEL MAKING

Prerequisite: ARCH 221 and CTCH 250

Advisory: Completion of or concurrent enrollment in ARCH 222, ARCH 242, or high school drafting.

Introduces basic concepts and creation of 3D scaled material architectural models for visual representation and communication of architectural design. Materials fee \$10.00. Transfer: CSU. Repeatable 3 times only. (Formerly ARCH115)

San Luis Obispo Campus

71617	F	9:00am-9:50am	Staff	4603	2.0	GP
	&F	10:00am-12:50pm	Staff	4603		

ARCH 221 - DESIGN AND VISUAL COMMUNICATION I

Presents principles, concepts, methods and skills pertaining to freehand and drafted drawings employing orthographic, axonometric, oblique, and lineal perspective drawing systems to represent ideas, objects and environments. Materials fee \$7.00. Transfer: CSU; UC (For UC, maximum credit of 18 units total between ARCH 201, 213, 221, 222, 251 and 252). (Formerly ARCH111)

CRN#	Days	Time	Instructor	Room	Credits	Code
San Luis Obispo Campus						
70225	MW	9:00am-9:50am	Staff	4116	4.0	GP
	&MW	10:00am-12:50pm	Staff	4116		
70480	F	1:30pm-3:20pm	Staff	4115	4.0	GP
	&MW	1:30pm-4:20pm	Staff	4115		
70489	MW	5:00pm-5:50pm	Staff	4115	4.0	GP
	&MW	6:00pm-8:50pm	Staff	4115		
70506	MW	5:30pm-6:20pm	Staff	4116	4.0	GP
	&MW	6:30pm-9:30pm	Staff	4116		
70519	TR	1:30pm-2:20pm	Staff	4115	4.0	GP
	&TR	2:30pm-5:20pm	Staff	4115		

ARCH 222 - DESIGN AND VISUAL COMMUNICATION II

Prerequisite: ARCH 221 and Completion of or concurrent enrollment in ARCH 232

Continuation and extension of the content and issues introduced in ARCH 221, plus the principles, concepts, methods and skills pertaining to the freehand, drafted and digital visualization and communication of quantitative and qualitative information to support analysis and conceptualization. Materials fee \$7.00. Transfer: CSU; UC (For UC, maximum credit of 18 units total between ARCH 201, 213, 221, 222, 251 and 252). (Formerly ARCH112)

San Luis Obispo Campus

70528	F	8:00am-9:50am	Swearingen D	4115	4.0	GP
	&MW	8:00am-8:50am	Swearingen D	4115		
	&MW	9:00am-10:50am	Swearingen D	4115		
70540	TR	5:30pm-6:20pm	Staff	4115	4.0	GP
	&TR	6:30pm-9:20pm	Staff	4115		

ARCH 230 - ARCHITECTURAL COMPUTER AIDED DRAFTING AND DESIGN

Advisory: ARCH 242 and ENGR 125.

Presents the use of computer aided drafting and design software as a tool for generating construction drawings, 3D modeling and 3D design presentations. This course provides an introduction to the use of Architectural Desktop and 3D Studio VIS as it applies to architectural practice. Materials fee \$12.00. Transfer: CSU. (Formerly ARCH230)

San Luis Obispo Campus

70564	TR	2:00pm-2:50pm	Staff	3406	3.0	GP
	&TR	3:00pm-4:20pm	Staff	3406		

ARCH 232 - ARCHITECTURAL DESIGN & PRESENTATION COMPUTER GRAPHICS

Prerequisite: CIS 10 or equivalent.

Advisory: ARCH 221.

Introduces computer design and presentation skills for architecture students including image editing, page layout, and 3D modeling. Materials fee \$12.00. Transfer: CSU. (Formerly ARCH110)

San Luis Obispo Campus

70146	MW	9:00am-9:50am	Fernandez D	3406	3.0	GP
	&MW	10:00am-11:20am	Fernandez D	3406		
70172	MW	1:00pm-1:50pm	Fernandez D	3406	3.0	GP
	&MW	2:00pm-3:20pm	Fernandez D	3406		

ARCH 242 - INTRODUCTION TO ARCHITECTURAL PRACTICE

Prerequisite: CTCH 250, ARCH 221, and completion of or concurrent enrollment in ARCH 230.

Introduces the concepts and methods associated with the use and application of construction systems, processes and materials. Emphasis is

placed on the standards and conventions used to detail and document light framed construction. Materials fee \$7.00. Transfer: CSU. (Formerly ARCH231)

San Luis Obispo Campus

70615	TR	8:30am-9:20am	Staff	4116	3.0	GR
	&TR	9:30am-10:50am	Staff	4116		
70616	TR	11:00am-11:50am	Staff	4116	3.0	GR
	&TR	12:00pm-1:20pm	Staff	4116		

ARCH 245 - GREEN BUILDING DESIGN WITH LEED TRAINING

Prerequisite: ARCH 247, ARCH 242, CTCH 250, or comparable professional experience

Introduces Green Building Design and prepares architecture students and design and construction professionals for LEED accreditation with an introduction to the U.S. Green Building Council LEED Rating System, green building design fundamentals, and industry resources, processes and strategies for green design. Transfer: CSU. (Formerly ARCH220)

San Luis Obispo Campus

71981	T	1:30pm-3:20pm	Staff	4114	1.0	GP
-------	---	---------------	-------	------	-----	----

Above section 71981 meets 9 weeks (10/21-12/16).

ARCH 251 - ARCHITECTURAL DESIGN FUNDAMENTALS I

Prerequisite: ARCH 222

Presents theories, principles, methods, and means of creative problem solving, two- and three-dimensional visual organizations to communicate concepts and meanings, basic verbal and visual communication skills, analysis of the built environment with emphasis on the creation and interrelationship of architectural form, function and light. Materials fee \$7.00. Transfer: CSU; UC (For UC, maximum credit of 18 units total between ARCH 201, 213, 221, 222, 251 and 252). (Formerly ARCH251)

San Luis Obispo Campus

70617	MW	1:00pm-2:20pm	Staff	4116	5.0	GP
	&MW	2:30pm-5:20pm	Staff	4116		
70618	TR	9:00am-10:20am	Fernandez D	4115	5.0	GP
	&TR	10:30am-1:20pm	Fernandez D	4115		

Art

ART 200 - ART APPRECIATION

Advisory: Eligibility for ENGL 156.

Introduces the form, content and media of the visual arts. Overview of artistic methods, materials, and language, exploring cultural and historical significance, including prehistoric to contemporary art. Transfer: CSU; UC. (Formerly ART100)

Arroyo Grande High School

70185	T	6:00pm-8:50pm	Burns M	AG514	3.0	GP
-------	---	---------------	---------	-------	-----	----

Distance Learning

71459	TBA	TBA	Renzi Cowitz M	WEB	3.0	GR
-------	-----	-----	----------------	-----	-----	----

Before registering for this distance learning class, read the course welcome page at <http://cuesta.edu/disted> which provides important information and minimum computer system requirements. To assure your enrollment in this on-line class the instructor must have your email address prior to the beginning of the semester.

Above section has one mandatory meeting on Monday, 8/18, 3:00 - 4:00pm in room 7120. Any registered student who fails to attend this mandatory meeting on August 18 may be dropped from the class.

North County Campus

70219	R	5:00pm-7:50pm	Ramey M	N5001	3.0	GP
70389	F	9:00am-11:50am	Mack V	N5001	3.0	GP

CRN#	Days	Time	Instructor	Room	Credits	Code
San Luis Obispo Campus						
70162	M	7:00pm-9:50pm	Brennan Smith S	7120	3.0	GP
70202	W	7:00pm-9:50pm	Pelfrey R	7120	3.0	GP
70223	TR	10:30am-11:50am	Brennan Smith S	7120	3.0	GP
70236	TR	3:00pm-4:20pm	Brennan Smith S	7120	3.0	GP
70395	MWF	8:30am-9:20am	Cullen B	7120	3.0	GP

ART 203 - SURVEY OF ART HISTORY: OLD STONE AGE THROUGH GOTHIC

Advisory: Eligibility for ENGL 201A.

Presents the first of a three-semester Western art course, including Prehistoric (Paleolithic and Neolithic periods), Ancient Near Eastern, Egyptian, Aegean, Greek, Roman, and Medieval. Transfer: CSU; UC. (Formerly ART103)

San Luis Obispo Campus

71149	MWF	10:30am-11:20am	Cullen B	7120	3.0	GP
-------	-----	-----------------	----------	------	-----	----

ART 204 - SURVEY OF ART HISTORY: RENAISSANCE THROUGH 19TH CENTURY

Advisory: Eligibility for ENGL 201A.

Presents the second of a three-semester Western art course including Renaissance, Baroque, Rococo, Neo-Classic, Romantic, Realist, Impressionist, and Post-Impressionist. Transfer: CSU; UC. (Formerly ART104)

San Luis Obispo Campus

71151	TR	4:30pm-5:50pm	Brennan Smith S	7120	3.0	GP
-------	----	---------------	-----------------	------	-----	----

ART 205 - SURVEY OF ART HISTORY: MODERNISM AND POST-MODERNISM

Advisory: Eligibility for ENGL 201A.

Presents an overview of the art movements, artists and issues of Modernism And Post-Modernism. This includes art from the mid-nineteenth century, through the twentieth century and contemporary art. Transfer: CSU; UC. (Formerly ART105)

Distance Learning

71156	TBA	TBA	Sutcliffe L	WEB	3.0	GR
-------	-----	-----	-------------	-----	-----	----

Before registering for this distance learning class, read the course welcome page at <http://www.cuesta.edu/disted> which provides important information and minimum computer system requirements. To assure your enrollment in this on-line class the instructor must have your email address prior to the beginning of the semester.

The above section has NO MANDATORY MEETINGS

San Luis Obispo Campus.

71154	TR	1:30pm-2:50pm	Brennan Smith S	7120	3.0	GP
-------	----	---------------	-----------------	------	-----	----

ART 219 - ART ISSUES SEMINAR

Advisory: ENGL 156.

Presents lectures and discussions concerning a specific topic in contemporary or historical art issues or theory. Transfer: CSU. Repeatable 2 times only. (Formerly ART119)

San Luis Obispo Campus

71159	W	3:00pm-4:50pm	Pelfrey R	3307	1.0	GP
-------	---	---------------	-----------	------	-----	----

Above section 71159 meets 9 weeks (8/20-10/15).

Above section: Art, Dreams and Creativity.

71160	W	3:00pm-3:50pm	Brennan Smith S	7120	1.0	GP
-------	---	---------------	-----------------	------	-----	----

Above section: Green Art: Nature in Visual Cultures.

CRN#	Days	Time	Instructor	Room	Credits	Code
ART 220 - FUNDAMENTALS OF 2-D DESIGN						
Introduces the basic design elements and principles common to all visual art forms. Materials fee \$15.00. Transfer: CSU; UC. (Formerly ART120)						

North County Campus

71274	MW	1:00pm-1:50pm	Luthi L	N2439	3.0	GP
	&MW	2:00pm-3:50pm	Luthi L	N2439		

San Luis Obispo Campus

71161	MW	11:30am-12:20pm	Galczenski M	7106	3.0	GP
	&MW	12:30pm-2:20pm	Galczenski M	7106		
71280	MW	2:30pm-3:20pm	Burns M	7106	3.0	GP
	&MW	3:30pm-5:20pm	Burns M	7106		
71286	TR	12:30pm-1:20pm	Renzi Cowitz M	7106	3.0	GP
	&TR	1:30pm-3:20pm	Renzi Cowitz M	7106		

ART 221 - BEGINNING DRAWING

Presents an overview of the art of drawing in an historical and contemporary context by introducing the basic practice and theories of drawing as a fine art. It introduces basic elements and principles of design, a variety of drawing media, and the use of drawing as a personal means of visual expression and communication. Transfer: CSU; UC. (Formerly ART121)

North County Campus

71297	W	5:00pm-5:50pm	Luthi L	N5001	2.0	GP
	&W	6:00pm-8:50pm	Luthi L	N5001		
71314	TR	2:00pm-2:50pm	Ramey M	N5001	3.0	GP
	&TR	3:00pm-4:50pm	Ramey M	N5001		

San Luis Obispo Campus

71291	M	5:30pm-6:20pm	Shaw S	7102	2.0	GP
	&M	6:30pm-9:20pm	Shaw S	7102		
71300	W	5:30pm-6:20pm	Scott D	7102	2.0	GP
	&W	6:30pm-9:20pm	Scott D	7102		
71303	MW	8:30am-9:20am	Prochaska D	7102	3.0	GP
	&MW	9:30am-11:20am	Prochaska D	7102		
71306	MW	11:30am-12:20pm	Loomis M	7102	3.0	GP
	&MW	12:30pm-2:20pm	Loomis M	7102		
71309	MW	2:30pm-3:20pm	Shaw S	7102	3.0	GP
	&MW	3:30pm-5:20pm	Shaw S	7102		
71311	TR	7:30am-8:20am	Phipps R	7102	3.0	GP
	&TR	8:30am-10:20am	Phipps R	7102		
71312	TR	10:30am-11:20am	Allebe A	7102	3.0	GP
	&TR	11:30am-1:20pm	Allebe A	7102		
71313	TR	1:30pm-2:20pm	Cocke P	7102	3.0	GP
	&TR	2:30pm-4:20pm	Cocke P	7102		

ART 222 - INTERMEDIATE DRAWING

Prerequisite: ART 221

Continues ART 221 with an emphasis on composition and content. Materials fee \$15.00. Transfer: CSU; UC. Repeatable 1 time only. (Formerly ART122)

San Luis Obispo Campus

71316	MW	1:30pm-2:20pm	Prochaska D	7125	3.0	GP
	&MW	2:30pm-4:20pm	Prochaska D	7125		
71317	TR	9:30am-10:20am	Galczenski M	7125	3.0	GP
	&TR	10:30am-12:20pm	Galczenski M	7125		

CRN#	Days	Time	Instructor	Room	Credits	Code
------	------	------	------------	------	---------	------

ART 223 - LIFE DRAWING

Prerequisite: ART 222

Presents the fundamentals of anatomy and representation of the human form in various attitudes and movements. Materials fee \$15.00. Transfer: CSU; UC. (Formerly ART123)

San Luis Obispo Campus

71597	S	9:00am-9:50am	Loomis M	7102	2.0	GP
	&S	10:00am-12:50pm	Loomis M	7102		

ART 230 - BEGINNING PAINTING

Prerequisite: ART 220 and Art 221

Introduces basic painting techniques, methods, materials, and language. Materials fee \$15.00. Transfer: CSU; UC. (Formerly ART130)

San Luis Obispo Campus

71319	TR	1:30pm-2:20pm	Galczenski M	7125	3.0	GP
	&TR	2:30pm-4:20pm	Galczenski M	7125		

ART 231 - INTERMEDIATE PAINTING

Prerequisite: ART 230

Presents a continuation of Art 230 with an emphasis on contemporary issues in painting. Materials fee \$15.00. Transfer: CSU; UC. Repeatable 3 times only. (Formerly ART131)

San Luis Obispo Campus

71320	W	5:30pm-6:20pm	Prochaska D	7125	2.0	GP
	&W	6:30pm-9:20pm	Prochaska D	7125		

ART 232 - WATERCOLOR PAINTING

Prerequisite: ART 220 and ART 221

Explores the fundamental techniques and creative use of aqueous media in painting on paper. Transfer: CSU; UC. (Formerly ART132)

San Luis Obispo Campus

71321	T	6:30pm-7:20pm	Phipps R	7106	2.0	GR
	&T	7:30pm-10:20pm	Phipps R	7106		

ART 233 - INTERMEDIATE WATERCOLOR PAINTING

Prerequisite: ART 232

Continues Art 232 with an emphasis on problem-solving, composition and development of advanced watercolor techniques. Transfer: CSU; UC. Repeatable 2 times only. (Formerly ART133)

San Luis Obispo Campus

71322	T	6:30pm-7:20pm	Phipps R	7106	2.0	GP
	&T	7:30pm-10:20pm	Phipps R	7106		

ART 234 - FIGURE PAINTING

Prerequisite: ART 223 and ART 230

Advisory: ART 224 and ART 231.

Introduces the fundamentals of painting from the human figure, the creative use of various painting media, and the figure in context. Materials fee \$15.00. Transfer: CSU; UC. Repeatable 3 times only. (Formerly ART134)

San Luis Obispo Campus

71540	F	8:30am-10:20am	Prochaska D	7102	3.0	GP
	&F	10:30am-2:20pm	Prochaska D	7102		

ART 240 - INTRODUCTION TO PRINT MEDIA

Introduces traditional and contemporary printmaking processes. Presents the art of printmaking in an historical and contemporary context. Materials fee \$20.00. Transfer: CSU; UC. (Formerly ART140)

CRN#	Days	Time	Instructor	Room	Credits	Code
------	------	------	------------	------	---------	------

San Luis Obispo Campus

71323	TR	8:30am-9:20am	Sutcliffe L	7106	3.0	GP
	&TR	9:30am-11:20am	Sutcliffe L	7106		

ART 244 - PHOTOGRAPHY

Advisory: Eligibility for ENGL 156.

Introduces black and white still photography as a fine art within an historical and contemporary context. Presents traditional darkroom practices, emphasizing the use of the 35mm camera, related equipment, film processing and photo enlargement. Projects are based on the elements and principles of design. NOTE: A 35mm camera is required for class. Materials fee \$20.00. Transfer: CSU; UC. (Formerly ART144)

San Luis Obispo Campus

71324	T	6:00pm-6:50pm	Peluso M	7175	2.0	GR
	&T	7:00pm-9:50pm	Peluso M	7175		
71325	W	6:00pm-6:50pm	Bayhan R	7175	2.0	GR
	&W	7:00pm-9:50pm	Bayhan R	7175		
71326	MW	8:30am-9:20am	Highland D	7175	3.0	GR
	&MW	9:30am-11:20am	Highland D	7175		
71327	MW	2:30pm-3:20pm	Hertz T	7175	3.0	GR
	&MW	3:30pm-5:20pm	Hertz T	7175		
71328	R	6:00pm-6:50pm	Clarke J	7175	2.0	GR
	&R	7:00pm-9:50pm	Clarke J	7175		
71329	TR	8:30am-9:20am	Pendergast J	7175	3.0	GR
	&TR	9:30am-11:20am	Pendergast J	7175		
71330	TR	11:30am-12:20pm	Highland D	7175	3.0	GR
	&TR	12:30pm-2:20pm	Highland D	7175		
71331	TR	2:30pm-3:20pm	Clarke J	7175	3.0	GR
	&TR	3:30pm-5:20pm	Clarke J	7175		
71332	S	9:00am-9:50am	Hertz T	7175	2.0	GR
	&S	10:00am-12:50pm	Hertz T	7175		

ART 245 - INTERMEDIATE PHOTOGRAPHY

Prerequisite: ART 244

Continues Art 244 with an emphasis on the development of photography as a means of personal expression, the infusion of content, and composition. Presents intermediate level concepts and darkroom techniques in black and white still photography. NOTE: A 35 mm camera is required for class. Materials fee \$20.00. Transfer: CSU; UC. Repeatable 3 times only. (Formerly ART145)

San Luis Obispo Campus

71333	M	6:00pm-6:50pm	Pendergast J	7175	2.0	GR
	&M	7:00pm-9:50pm	Pendergast J	7175		
71334	MW	11:30am-12:20pm	Highland D	7175	3.0	GR
	&MW	12:30pm-2:20pm	Highland D	7175		

ART 247 - DIGITAL VIDEO EDITING

Presents an overview of digital non-linear video editing, including acquiring digital video, combining and editing source material, and creating complete digital movies. Materials fee \$35.00. Transfer: CSU; UC. Repeatable 3 times only. (Formerly ART147)

San Luis Obispo Campus

71336	MW	1:30pm-2:20pm	Cocke P	7138	3.0	GP
	&MW	2:30pm-4:20pm	Cocke P	7138		

CRN#	Days	Time	Instructor	Room	Credits	Code
------	------	------	------------	------	---------	------

ART 253 - DIGITAL ART

Introduces digital media specific to fine art, using art applications Adobe Illustrator and Adobe Photoshop in a Macintosh environment. Materials fee \$45.00. Transfer: CSU. (Formerly ART153)

San Luis Obispo Campus

71338	MW	8:30am-9:20am	Cocke P	7138	3.0	GR
	&MW	9:30am-11:20am	Cocke P	7138		
71714	TR	8:30am-9:20am	Lee R	7138	3.0	GR
	&TR	9:30am-11:20am	Lee R	7138		

ART 255 - ADOBE ILLUSTRATOR: ART, DESIGN, AND PHOTOGRAPHY

Advisory: ART 150 or basic computer skills.

Presents primary instruction in digital illustration using Adobe Illustrator. Students learn how to create images, to use type and layout features, to use filters, and to format images for print, web and other digital mediums. Materials fee \$15.00. Transfer: CSU. (Formerly ART155)

San Luis Obispo Campus

71407	MW	5:30pm-6:20pm	Lee R	7138	1.0	GP
	&MW	6:30pm-8:20pm	Lee R	7138		

Above section 71407 meets 6 weeks (9/29-11/7).

ART 256 - ADOBE PHOTOSHOP: ART, DESIGN, AND PHOTOGRAPHY

Advisory: ART 150 or basic computer skills.

Presents primary instruction in digital imaging for artists and designers using Adobe Photoshop. Students learn how to scan, composite, edit and adjust images, change image modes and file formats. Materials fee \$15.00. Transfer: CSU. (Formerly ART156)

San Luis Obispo Campus

71409	MW	5:30pm-6:20pm	Lee R	7138	1.0	GP
	&MW	6:30pm-8:20pm	Lee R	7138		

Above section 71409 meets 6 weeks (8/18-9/26).

ART 266 - GRAPHIC DESIGN

Prerequisite: ART 253

Explores principles and processes used in visual communication. This class focuses on the creative and practical exploration in the area of visual communication. Materials fee \$45.00. Transfer: CSU. (Formerly ART166)

San Luis Obispo Campus

71345	TR	2:30pm-3:10pm	Arnold P	7138	2.0	GR
	&TR	3:15pm-5:20pm	Arnold P	7138		

Above section 71345 meets 12 weeks (8/18-11/7).

ART 268 - TYPOGRAPHY

Advisory: ENGL 156.

Introduces basic principles in the effective use of type. Emphasis is on the use of typography in graphic design. Materials fee \$15.00. Transfer: CSU; UC. Repeatable 1 time only. (Formerly ART168)

San Luis Obispo Campus

71715	TR	11:30am-12:20pm	Arnold P	7138	3.0	GP
	&TR	12:30pm-2:20pm	Arnold P	7138		

ART 270 - FUNDAMENTALS OF 3-D DESIGN

Introduces the basic elements and principles of three-dimensional design. Presents a variety of studio problems using basic sculptural materials, tools and methods. Presents an overview of 3D design in historical and contemporary context. Materials fee \$30.00. Transfer: CSU; UC. (Formerly ART170)

CRN#	Days	Time	Instructor	Room	Credits	Code
------	------	------	------------	------	---------	------

San Luis Obispo Campus

71346	MW	8:30am-9:20am	Korisheli M	7107	3.0	GP
	&MW	9:30am-11:20am	Korisheli M	7107		

ART 271 - BEGINNING SCULPTURE

Introduces the issues and techniques of contemporary sculpture. Projects emphasize ideas and personal expression while exploring materials such as fabrication with plaster, metal, mixed media, and wood, and contemporary approaches such as site-specific and installation sculpture. Materials fee \$30.00. Transfer: CSU; UC. (Formerly ART171)

San Luis Obispo Campus

71347	MW	1:30pm-2:20pm	Korisheli M	7107	3.0	GR
	&MW	2:30pm-4:20pm	Korisheli M	7107		

ART 274 - SCULPTURE FOUNDRY

Prerequisite: Successful completion of ART 270 or ART 271 or equivalent study to be presented in a portfolio and evaluated by the instructor.

Provides instruction and practice in bronze casting of sculpture using the lost wax processes including direct modeling and mold making. Emphasizes contemporary art issues related to bronze sculpture. Materials fee \$20.00. Transfer: CSU. Repeatable 3 times only. (Formerly ART174)

San Luis Obispo Campus

71349	F	8:30am-10:20am	Korisheli M	7107	3.0	GR
	&F	10:30am-2:20pm	Korisheli M	7107		

ART 280 - CERAMICS

Introduces the practice and appreciation of ceramics as a fine art covering basic 3D elements and principles, ceramic media, a personal means of visual expression, and the historical context of ceramic art. Materials fee \$30.00. Transfer: CSU; UC. (Formerly ART180)

San Luis Obispo Campus

71351	MW	8:30am-9:20am	Amyx G	7103	3.0	GP
	&MW	9:30am-11:20am	Amyx G	7103		
71352	MW	6:30pm-7:00pm	Sanders Brown T	7103	2.0	GP
	&MW	7:10pm-8:30pm	Sanders Brown T	7103		
71355	TR	1:30pm-2:20pm	Wulfreck S	7103	3.0	GP
	&TR	2:30pm-4:20pm	Wulfreck S	7103		
71356	S	9:30am-11:20am	Wulfreck D	7103	3.0	GP
	&S	11:30am-3:20pm	Wulfreck D	7103		

ART 281 - CERAMICS

Prerequisite: ART 280

Continues ART 280 with an emphasis on throwing on the potter's wheel, sculptural form derived from wheel-thrown objects, and sculptural form combining wheel and hand-built forms. Materials fee \$40.00. Transfer: CSU; UC. Repeatable 2 times only. (Formerly ART181)

San Luis Obispo Campus

71359	TR	6:30pm-7:00pm	Wulfreck S	7103	2.0	GP
	&TR	7:10pm-8:30pm	Wulfreck S	7103		
71508	TR	8:30am-9:20am	Sanders Brown T	7103	3.0	GP
	&TR	9:30am-11:20am	Sanders Brown T	7103		

ART 282 - INTERMEDIATE CERAMICS

Prerequisite: ART 280

Explores contemporary issues in ceramic art and the more technically involved construction and decorating methods with an emphasis on glaze technology. Materials fee \$40.00. Transfer: CSU; UC. Repeatable 3 times only. (Formerly ART182)

CRN#	Days	Time	Instructor	Room	Credits	Code
San Luis Obispo Campus						
71507	MW	1:30pm-2:20pm	Amyx G	7103	3.0	GP
	&MW	2:30pm-4:20pm	Amyx G	7103		

ART 290 - ART EXCURSIONS

Prerequisite: Completion of or concurrent enrollment in any art class
Advisory: Eligibility for ENGL 201A.
 Presents an opportunity for fine arts students to sketch and study original works of art in museums, galleries, art schools, and other sites in Los Angeles and San Francisco areas. Transfer: CSU. Repeatable 3 times only. (Formerly ART190)

San Luis Obispo Campus

71401	TBA	TBA	Anderson T	****	1.0	GR
-------	-----	-----	------------	------	-----	----

Above section 71401 meets 12 weeks (8/18-11/7).
This class will have 5 mandatory meetings on the following Fridays from 1:30pm to 2:30pm in room 7120: 8/22, 9/12, 9/26, 10/17, and 11/7.
 *****This class also includes 2 mandatory all day field trips (approx. 6:00am - 10:00pm) on 9/19 and 10/24. Students will be responsible for prepayment of bus trip and museum entry fees at least 2 weeks before the first field trip. Details will be available at the first class meeting.*

ART 293 - PORTFOLIO PRESENTATION

Advisory: ENGL 156.
 Develops basic skills in resume formulation, selecting, mounting and photographing art work for portfolio presentation to future colleges or vocational agencies. Materials fee \$15.00. Transfer: CSU. Repeatable 1 time only. (Formerly ART193)

San Luis Obispo Campus

71361	F	9:00am-9:50am	Burns M	7106	2.0	GP
	&F	10:00am-12:50pm	Burns M	7106		

ART 295 - ART GALLERY

Advisory: ART 220, ART 270, and ART 290.
 Explores theoretical, technical and aesthetic aspects of exhibiting works of art, as well as providing actual experience in operating an art gallery. Transfer: CSU. Repeatable 3 times only. (Formerly ART195)

San Luis Obispo Campus

71362	TR	9:00am-9:50am	Anderson T	7170	4.0	GP
	&TR	10:00am-11:20am	Anderson T	7170		

+3.0 Weekly hours by arrangement

Astronomy

ASTR 210 - ASTRONOMY

Prerequisite: MATH 123 or MATH 123SI or equivalent
Advisory: Eligibility for ENGL 201A.
 Presents the astronomy of planets, satellites, asteroids, comets, meteors, the sun, stars and galaxies. Transfer: CSU; UC. Repeatable 3 times only. (Formerly ASTR10)

Arroyo Grande High School

70132	T	6:00pm-8:50pm	Genet R	AG607	3.0	GP
-------	---	---------------	---------	-------	-----	----

North County Campus

70160	TR	1:00pm-2:20pm	Len P	N2401	3.0	GP
-------	----	---------------	-------	-------	-----	----

San Luis Obispo Campus

70158	W	6:30pm-9:20pm	Len P	2402	3.0	GP
70166	TR	2:00pm-3:20pm	Eickemeyer J	2402	3.0	GP

ASTR 210L - ASTRONOMY LAB

Prerequisite: MATH 123 or MATH 123SI or equivalent
Corequisite: ASTR 10
Advisory: Eligibility for ENGL 201A.

Laboratory application of the principles presented in ASTR 10. Transfer: CSU; UC. (Formerly ASTR10L)

North County Campus

70186	T	3:00pm-5:50pm	Len P	N2409	1.0	GP
-------	---	---------------	-------	-------	-----	----

San Luis Obispo Campus

70178	M	3:30pm-6:20pm	Len P	2402	1.0	GP
70200	W	3:30pm-6:20pm	Len P	2402	1.0	GP

Automotive Technology

ATCH 109 - INTRODUCTION TO AUTOMOTIVE COMPUTERS

Covers the theory, operation, and basic test procedures for on-board computers found on domestic and imported vehicles. Designed for entry level automotive study. (Formerly ATECH109)

San Luis Obispo Campus

70738	MW	4:00pm-4:50pm	Villa G	4402	2.5	GP
	&MW	5:00pm-5:50pm	Villa G	4201		

ATCH 120 - AUTOMOTIVE IGNITION SYSTEMS

Covers modern vehicle ignition system theory, diagnosis, and repair. Includes DI, EI, and Coil-On-Plug systems. Repeatable 1 time only. (Formerly ATECH120)

San Luis Obispo Campus

70741	M	12:00pm-12:50pm	Villa G	4402	2.0	GP
	&M	1:00pm-1:50pm	Villa G	4201		
	&W	12:00pm-1:50pm	Villa G	4201		

ATCH 125 - ENGINE PERFORMANCE

Advisory: ATCH 152, ATCH 109, ATCH 120 or one year in the automotive trade.
 Studies automotive engine performance theory and operation including fuel, electrical, emission, and computer systems. Emphasizes tune-up, pollution control, and drivability diagnostic techniques. Repeatable 1 time only. (Formerly ATECH125)

San Luis Obispo Campus

70744	TR	12:30pm-1:50pm	Villa G	4402	4.0	GP
	&TR	2:00pm-3:20pm	Villa G	4201		

ATCH 152 - INTERNAL COMBUSTION ENGINES

Advisory: Eligibility for ENGL 156 or 165.
 Presents the principles of internal combustion engines encompassing design, construction, and application of engine components. (Formerly ATECH52)

San Luis Obispo Campus

70723	TR	11:00am-12:20pm	Stokes J	4402	3.0	GP
-------	----	-----------------	----------	------	-----	----

ATCH 158 - AUTOMOTIVE ELECTRICITY AND ELECTRONICS

Advisory: Eligibility for ENGL 156 or ENGL 165.
 Studies basic electrical theory, transistors and other semiconductors, as well as batteries, charging systems, cranking systems, lighting, vehicle wiring, and accessory systems. (Formerly ATECH58)

San Luis Obispo Campus

70724	TR	8:00am-9:20am	Villa G	4402	4.0	GP
	&TR	9:30am-10:50am	Villa G	4201		

ATCH 166 - AUTOMOTIVE MAINTENANCE AND LIGHT REPAIR

Advisory: Eligibility for ENGL 156 or ENGL 165.
 Presents theory and practical application of safety inspections, battery service, oil and lubrication, cooling system, ignition system, brake inspection, wheel bearings and minor repairs. (Formerly ATECH66)

CRN#	Days	Time	Instructor	Room	Credits	Code
------	------	------	------------	------	---------	------

Paso Robles High School

70726	T	6:00pm-7:20pm	Boswell G	TBA	2.0	GP
&T		7:30pm-8:50pm	Boswell G	TBA		

San Luis Obispo Campus

70732	F	9:30am-10:45am	Stokes J	4402	2.0	GP
&F		11:00am-12:20pm	Stokes J	4201		

ATCH 170 - AUTO BODY REPAIR I

Advisory: Eligibility for ENGL 156 or ENGL 165.

Presents the fundamentals of automotive body repair. Includes instruction in body construction, welding, metalworking methods and equipment used in the auto body repair industry. Emphasis is placed on developing the knowledge and manipulative skill necessary for gainful employment in the auto body repair industry. (Formerly ATECH70)

San Luis Obispo Campus

70737	TR	10:00am-10:50am	McDonald R	4502B	3.0	GP
&TR		11:00am-12:50pm	McDonald R	4601		
70799	MW	6:00pm-6:50pm	Wintergerst H	4402	3.0	GP
&MW		7:00pm-8:50pm	Wintergerst H	4601		
70801	TR	3:00pm-3:50pm	Buckley D	4402	3.0	GP
&TR		4:00pm-5:50pm	Buckley D	4601		

ATCH 175 - AUTOMOTIVE PAINTING

Advisory: Eligibility for ENGL 156 or ENGL 165.

Covers surface preparation, selection, and application of undercoats, topcoats, and other types of refinishing materials and equipment which are compliant with current laws and rulings relative to the automotive refinishing industry. Addresses health, safety, and environmental concerns. Materials fee \$84.00. (Formerly ATECH75)

San Luis Obispo Campus

70808	MWF	12:30pm-1:20pm	McDonald R	4502B	5.0	GP
&MWF		1:30pm-3:20pm	McDonald R	4601		
71462	MWF	8:00am-8:50am	McDonald R	4402	5.0	GP
&MWF		9:00am-10:50am	McDonald R	4601		

ATCH 186 - CHASSIS AND SUSPENSION SYSTEMS

Advisory: Eligibility for ENGL 156 or ENGL 165.

Presents suspension geometry and design, wheel alignment, active suspension systems, wheel balancing, tires, and steering systems. (Formerly ATECH86)

San Luis Obispo Campus

70811	MW	2:00pm-2:50pm	Stokes J	4402	3.0	GP
&MW		3:00pm-4:50pm	Stokes J	4201		

ATCH 281 - MANUAL TRANSMISSIONS

Advisory: ATCH 182, ATCH 186, and ATCH 109 and eligibility for ENGL 156 or ENGL 165.

Presents the operation, diagnosis, repair, and overhaul of manual transmissions, manual transaxles, and drive axles as applied to front and rear wheel drive vehicles. Transfer: CSU. (Formerly ATECH81)

San Luis Obispo Campus

70809	TR	7:00pm-7:50pm	Ruppert J	4402	3.0	GP
&TR		8:00pm-9:50pm	Ruppert J	4601		

ATCH 284 - BRAKING SYSTEMS

Advisory: ATCH 109 and eligibility for ENGL 156 or ENGL 165.

Presents automotive braking systems including conventional drum type brakes, disc brakes, vacuum and hydraulic boosters, and anti-lock brake systems. Transfer: CSU. (Formerly ATECH84)

CRN#	Days	Time	Instructor	Room	Credits	Code
------	------	------	------------	------	---------	------

San Luis Obispo Campus

70810	MW	9:00am-10:20am	Stokes J	4402	4.0	GP
&MW		10:30am-11:50am	Stokes J	4201		

Biology**BIO 201A - BIOLOGY**

Prerequisite: MATH 127, MATH 127SI or equivalent with a grade of C or better and CHEM 210 or high school chemistry with a grade of C or better

Advisory: ENGL 156.

Presents the principles of life and life processes with an emphasis on cellular structure, cellular chemistry, genetics, and life's origins and diversity. Transfer: CSU; UC. (Formerly BIO1A)

San Luis Obispo Campus

70217	MWF	8:30am-9:20am	Veres J	2401	5.0	GR
&TR		8:30am-11:20am	Veres J	2200		
70318	MWF	8:30am-9:20am	Veres J	2401	5.0	GR
&TR		12:30pm-3:20pm	Veres J	2200		

BIO 204 - GENERAL BACTERIOLOGY

Prerequisite: CHEM 210 or equivalent with a grade of C or better

Advisory: ENGL 156 and BIO 201A.

Presents the general facts regarding bacteria and other microbial forms, particularly those that affect general health. Transfer: CSU; UC. (Formerly BIO4)

San Luis Obispo Campus

70340	TR	8:30am-11:20am	Staff	2202	5.0	GR
&TR		12:30pm-1:50pm	Staff	2401		

NOTE: ACSK 217, Section 71002, is designed to assist students in the above section of Bio 204. This adjunct course provides appropriate study skills and tutoring specific to Bio 204.

70351	TR	12:30pm-1:50pm	Staff	2401	5.0	GR
&TR		2:00pm-4:50pm	Staff	2202		

NOTE: ACSK 217, Section 71002, is designed to assist students in the above section of Bio 204. This adjunct course provides appropriate study skills and tutoring specific to Bio 204.

70394	TR	6:00pm-7:20pm	Staff	2202	5.0	GR
&TR		7:30pm-10:20pm	Staff	2202		

NOTE: ACSK 217, Section 71002, is designed to assist students in the above section of Bio 204. This adjunct course provides appropriate study skills and tutoring specific to Bio 204.

BIO 205 - HUMAN ANATOMY

Advisory: ENGL 156.

Studies human anatomy with models and selected preserved material to demonstrate the anatomical systems. NOTE: Students are required to attend 6 hours of lab per week. Transfer: CSU; UC. (Formerly BIO5)

North County Campus

70398	W	4:00pm-5:50pm	Holmes M	N2401	4.0	GR
-------	---	---------------	----------	-------	-----	----

San Luis Obispo Campus

+ 6 Weekly lab hours by arrangement

70863	W	5:30pm-7:20pm	Staff	2204	4.0	GR
-------	---	---------------	-------	------	-----	----

+ 6 Weekly lab hours by arrangement

70865	T	7:00pm-8:50pm	Sachs S	2401	4.0	GR
-------	---	---------------	---------	------	-----	----

+ 6 Weekly lab hours by arrangement

70868	W	1:00pm-2:50pm	Ruppert R	2401	4.0	GR
-------	---	---------------	-----------	------	-----	----

+ 6 Weekly lab hours by arrangement

CRN#	Days	Time	Instructor	Room	Credits	Code
------	------	------	------------	------	---------	------

BIO 206 - GENERAL HUMAN PHYSIOLOGY

Prerequisite: CHEM 210 or equivalent with a grade of C or better and BIO 205
 Advisory: BIO 201A.

Presents the physiology of human body systems with emphasis upon functions of growth, fitness, motion and sensitivity. Transfer: CSU; UC. (Formerly BIO6)

North County Campus

70876	TR	10:00am-11:50am	Maliszewski A	N2440	5.0	GR
	&W	10:00am-12:50pm	Holmes M	N2440		

NOTE: ACSK 217, Section 71004, is designed to assist students in the above section of Bio 206. This adjunct course provides appropriate study skills and tutoring specific to Bio 206.

San Luis Obispo Campus

70894	TR	2:00pm-3:50pm	Maliszewski A	2204	5.0	GR
	&W	8:30am-11:20am	Maliszewski A	2202		

NOTE: ACSK 217, Section 71004, is designed to assist students in the above section of Bio 206. This adjunct course provides appropriate study skills and tutoring specific to Bio 206.

70895	TR	5:00pm-6:50pm	Maliszewski A	2401	5.0	GR
	&W	12:30pm-3:20pm	Maliszewski A	2202		

NOTE: ACSK 217, Section 71004 is designed to assist students in the above section of Bio 206. This adjunct course provides appropriate study skills and tutoring specific to Bio 206.

70896	TR	5:00pm-6:50pm	Maliszewski A	2401	5.0	GR
	&W	4:30pm-7:20pm	Maliszewski A	2202		

NOTE: ACSK 217, Section 71004, is designed to assist students in the above section of Bio 206. This adjunct course provides appropriate study skills and tutoring specific to Bio 206.

BIO 209S - SIERRA BIOLOGY FIELD STUDIES

Prerequisite: BIO 220 or any college biology lab course
 Advisory: ENGL 156.

Studies Sierra ecosystems with emphasis on riparian and meadow habits, Alpine and coniferous forest ecology and grandeur. Practices field study observations and techniques. Camping, food, and other expenses will be the responsibility of students. Transfer: CSU. (Formerly BIO9S)

San Luis Obispo Campus

71501	TBA	TBA	O'Neill M	TBA	1.0	GP
-------	-----	-----	-----------	-----	-----	----

Mandatory organizational meetings will be held on Monday, 8/25, 9/8, & 9/22 at 5:00-6:00 p.m. in Room 2204 on the SLO campus.

Field Trip Dates: 9/24-9/27

BIO 211 - LIFE SCIENCE

Advisory: ENGL 156.

Introduces the non-biology major to the organization and evolution of life and the structure and function of living systems from cells to biomes. NOTE: Students are required to attend 3 hours of lab per week. Transfer: CSU; UC (For UC, no credit if taken after BIO 201A, 201B, 202 or 203). (Formerly BIO11)

North County Campus

70406	M	12:00pm-12:50pm	Donaldson J	N2401	3.0	GP
	&W	12:00pm-12:50pm	Donaldson J	N2439		

+ 3 Weekly lab hours by arrangement

San Luis Obispo Campus

70396	M	10:30am-11:20am	Ruppert R	2401	3.0	GP
	&W	4:30pm-5:20pm	Marotto E	2204		

+ 3 Weekly lab hours by arrangement

70397	M	10:30am-11:20am	Ruppert R	2401	3.0	GP
	&R	10:30am-11:20am	Staff	2204		

+ 3 Weekly lab hours by arrangement

CRN#	Days	Time	Instructor	Room	Credits	Code
------	------	------	------------	------	---------	------

70401	M	10:30am-11:20am	Ruppert R	2401	3.0	GP
	&F	10:30am-11:20am	Kirkhart D	2204		

+ 3 Weekly lab hours by arrangement

70403	M	10:30am-11:20am	Ruppert R	2401	3.0	GP
	&F	11:30am-12:20pm	Kirkhart D	2204		

+ 3 Weekly lab hours by arrangement

70404	M	10:30am-11:20am	Ruppert R	2401	3.0	GP
	&W	1:30pm-2:20pm	Kirkhart D	2200		

+ 3 Weekly lab hours by arrangement

70408	W	10:30am-11:20am	Ruppert R	2401	3.0	GP
	&R	9:30am-10:20am	Canestro M	2204		

+ 3 Weekly lab hours by arrangement

70411	W	10:30am-11:20am	Ruppert R	2401	3.0	GP
	&R	11:30am-12:20pm	Staff	2204		

+ 3 Weekly lab hours by arrangement

70416	W	10:30am-11:20am	Ruppert R	2401	3.0	GP
	&F	10:30am-11:20am	Barbier J	2200		

+ 3 Weekly lab hours by arrangement

70418	W	10:30am-11:20am	Ruppert R	2401	3.0	GP
	&F	12:30pm-1:20pm	Barbier J	2204		

+ 3 Weekly lab hours by arrangement

70419	W	10:30am-11:20am	Ruppert R	2401	3.0	GP
	&F	10:30am-11:20am	Marotto E	2202		

+ 3 Weekly lab hours by arrangement

70898	R	5:00pm-6:50pm	Marotto E	2200	3.0	GP
-------	---	---------------	-----------	------	-----	----

+ 3 Weekly lab hours by arrangement

BIO 212 - HUMAN BIOLOGY

Advisory: ENGL 156.

Introduces to non-science majors fundamental structural and functional concepts of the human body systems, and their disorders and therapies. Transfer: CSU; UC. (Formerly BIO12)

Arroyo Grande High School

70900	W	7:00pm-9:50pm	Kirkhart D	AG608	3.0	GP
-------	---	---------------	------------	-------	-----	----

North County Campus

70899	M	9:00am-11:50am	Barker D	N2439	3.0	GP
-------	---	----------------	----------	-------	-----	----

San Luis Obispo Campus

70902	MW	11:30am-12:50pm	O'Neill M	2401	3.0	GP
-------	----	-----------------	-----------	------	-----	----

BIO 212L - HUMAN BIOLOGY LABORATORY

Prerequisite: Completion or concurrent enrollment in BIO 212

Advisory: ENGL 156.

Presents an optional laboratory course designed to complement BIO 212 (Human Biology). Provides direct participation in experiments, demonstrations, and discussions. Transfer: CSU; UC. (Formerly BIO12L)

North County Campus

70903	W	9:00am-11:50am	Barker D	N2439	1.0	GP
-------	---	----------------	----------	-------	-----	----

BIO 213 - GENETICS IN SOCIETY

Advisory: ENGL 156.

Introduces basic principles of genetics and heredity. Emphasizes current advances in genetics, including stem cell research, cloning, cancer, and genetically modified crops. Investigates the social consequences and ethical implications of biotechnology in medicine and agriculture. Transfer: CSU; UC. (Formerly BIO13)

San Luis Obispo Campus

70904	T	4:00pm-6:50pm	Veres J	2200	3.0	GP
-------	---	---------------	---------	------	-----	----

CRN#	Days	Time	Instructor	Room	Credits	Code
------	------	------	------------	------	---------	------

BIO 216 - PLANTS & PEOPLE

Designed for plant enthusiasts without a strong science background. Includes general botany topics, varied uses of plants by people of different cultures. Includes setting up experiments, growing and propagating plants, basic gardening techniques and designing water-efficient sustainable gardens using California native plants. Transfer: CSU; UC. (Formerly BIO16)

San Luis Obispo Campus

70905	MWF	11:30am-12:20pm	Veres J	2200	4.0	GR
	&M	12:30pm-3:20pm	Veres J	2200		

BIO 220 - ENVIRONMENTAL BIOLOGY

Advisory: Eligibility for ENGL 201A.

Presents a study of basic biological principles and their use in understanding environmental issues, including human population growth, biological conservation, pollution, and the use of natural resources. Transfer: CSU; UC. (Formerly BIO20)

Arroyo Grande High School

70906	T	6:00pm-8:50pm	Hendricks S	AG608	3.0	GP
-------	---	---------------	-------------	-------	-----	----

North County Campus

70907	W	7:00pm-9:50pm	Krause D	N2439	3.0	GP
-------	---	---------------	----------	-------	-----	----

San Luis Obispo Campus

70908	TR	11:00am-12:20pm	Hendricks S	2401	3.0	GP
-------	----	-----------------	-------------	------	-----	----

BIO 220L - ENVIRONMENTAL BIOLOGY LAB

Prerequisite: Completion of or concurrent enrollment in BIO 220

Advisory: Eligibility for ENGL 201A.

Presents an optional laboratory course designed to complement BIO 220, Environmental Biology. Transfer: CSU; UC. (Formerly BIO20L)

North County Campus

70910	S	9:30am-3:20pm	Tibstra R	N2440	1.0	GP
-------	---	---------------	-----------	-------	-----	----

Above section 70910 meets 9 weeks (10/18-12/13).

San Luis Obispo Campus

70909	F	9:30am-1:50pm	Holmes M	2401	1.0	GP
-------	---	---------------	----------	------	-----	----

Above section 70909 meets 12 weeks (8/22-11/7).

BIO 221 - GENERAL ECOLOGY

Advisory: ENGL 156 and eligibility for MATH 007.

Studies the interrelationships of living organisms and their living and non-living environment with an emphasis on plant and animal communities including evolution, energy flow, and nutrient cycling via food webs, competition and predation. Transfer: CSU; UC. (Formerly BIO21)

San Luis Obispo Campus

70911	MW	10:30am-11:50am	McConnico L	2204	4.0	GP
	&W	12:00pm-2:50pm	McConnico L	2204		

BIO 222 - INTRODUCTION TO MARINE SCIENCE

Advisory: ENGL 156.

Presents and integrates the fundamental geological, physical, chemical, and biological aspects of ocean processes. Provides a general introduction to marine research, technology, history and man's interrelationship with the sea. Transfer: CSU; UC. (Formerly BIO22)

San Luis Obispo Campus

70931	W	6:00pm-8:50pm	McConnico L	2401	3.0	GP
70932	TR	2:00pm-3:20pm	McConnico L	2401	3.0	GP

BIO 222L - INTRODUCTION TO MARINE SCIENCE LABORATORY

Prerequisite: Completion of or concurrent enrollment in BIO 222

An applied, optional course augmenting BIO 222, through open-sea,

CRN#	Days	Time	Instructor	Room	Credits	Code
------	------	------	------------	------	---------	------

laboratory and intertidal investigations. Transfer: CSU; UC. (Formerly BIO22L)

San Luis Obispo Campus

70933	M	1:00pm-3:50pm	McConnico L	2204	1.0	GP
70934	T	9:00am-11:50am	McConnico L	2204	1.0	GP

BIO 224 - PRINCIPLES OF NATURAL HISTORY

Advisory: ENGL 156.

Presents an ecological approach to the natural history of terrestrial plants and animals in California. Transfer: CSU; UC. (Formerly BIO24)

San Luis Obispo Campus

70935	T	4:00pm-5:50pm	Ruppert R	2204	3.0	GP
	&T	6:00pm-6:50pm	Ruppert R	2204		

+ 3 Saturday Field Trips: 9/6, 10/11, 12/6 and a 4th trip TBA

Broadcast Communications**BCST 221 - INTRODUCTION TO BROADCASTING**

Advisory: Eligibility for ENGL 156.

Presents the history of the development of radio, television, and cable as technical tools for communication and studies the relationship of this technology to the broadcasting industry. Transfer: CSU. (Formerly BCST21)

San Luis Obispo Campus

70420	MWF	8:30am-9:20am	Arno J	6101	3.0	GR
-------	-----	---------------	--------	------	-----	----

BCST 223 - VIDEO OPERATIONS

Advisory: Eligibility for ENGL 156.

Presents the theory and demonstration of video control room, field, and studio equipment. Transfer: CSU. (Formerly BCST23)

San Luis Obispo Campus

70421	TR	9:00am-10:20am	Arno J	6101	3.0	GR
-------	----	----------------	--------	------	-----	----

BCST 224A - BASIC AUDIO PRODUCTION

Advisory: Eligibility for ENGL 156.

Presents basic fundamentals of sound and sound equipment and procedures for obtaining the first media job. Transfer: CSU. (Formerly BCST24A)

San Luis Obispo Campus

70879	MW	9:30am-10:20am	Rathbun G	6101	3.0	GR
-------	----	----------------	-----------	------	-----	----

+3.0 Weekly hours by arrangement

BCST 224B - ADVANCED AUDIO PRODUCTION

Prerequisite: BCST 224A or equivalent

Emphasizes polishing basic production skills and developing new and more complex production techniques by using and working with regions (Digidesign Pro Tools). Students will learn how to create audio regions within a production assignment, move regions, as well as how to spot and grid modes. Transfer: CSU. (Formerly BCST24B)

San Luis Obispo Campus

70880	F	9:30am-10:20am	Arno J	6101	3.0	GR
-------	---	----------------	--------	------	-----	----

+6.0 Weekly hours by arrangement

BCST 224C - ADVANCED AUDIO PRODUCTION

Prerequisite: BCST 224B with a grade of C or better.

Advisory: Eligibility for ENGL 156.

Builds upon the skills introduced in BCST 224B and introduces theory of programming, format operations, and management of small market stations. Increases computer editing skills using advance mixing techniques, automaton and waveform repair. Transfer: CSU. (Formerly BCST24C)

CRN#	Days	Time	Instructor	Room	Credits	Code
San Luis Obispo Campus						
70881	F	9:30am-10:20am	Arno J	6101	3.0	GR
+6.0 Weekly hours by arrangement						

BCST 224D - ADVANCED AUDIO PRODUCTION

Prerequisite: BCST 224C with a grade of C or better
Advisory: Eligibility for ENGL 156.

Builds upon the skills introduced in BCST 224C. Further production skills through the use of Digidesign Pro Tools bounce to disk parameters, conversions and resolutions. Improve air personality skills. Transfer: CSU. (Formerly BCST24D)

CRN#	Days	Time	Instructor	Room	Credits	Code
San Luis Obispo Campus						
70882	F	9:30am-10:20am	Arno J	6101	3.0	GR
+6.0 Weekly Hours by Arrangement						

BCST 225A - VIDEO STUDIO PRODUCTION

Prerequisite: Completion of or concurrent enrollment in BCST 223
 Provides experience in the creation and production of studio video program material. Transfer: CSU. (Formerly BCST25A)

CRN#	Days	Time	Instructor	Room	Credits	Code
San Luis Obispo Campus						
70870	TR	12:00pm-12:30pm	Arno J	6101	3.0	GR
	&TR	12:40pm-3:20pm	Arno J	6101		

BCST 225B - FIELD VIDEO PRODUCTION AND EDITING

Prerequisite: Completion of or concurrent enrollment in BCST 223
 Provides experience in the creation and production of single-camera-field video program material. Transfer: CSU. (Formerly BCST25B)

CRN#	Days	Time	Instructor	Room	Credits	Code
San Luis Obispo Campus						
70878	TR	12:00pm-12:30pm	Arno J	6101	3.0	GR
	&TR	12:40pm-3:20pm	Arno J	6101		

BCST 227 - PRINCIPLES OF RADIO BROADCAST PERFORMANCE

Explore techniques necessary to effectively communicate scripts through basic announcing skills. Interviewing, news stories, music announcing, commercial announcing effectively both on and off the air. Practice skills needed to professionally perform in radio broadcasting as a career. Transfer: CSU. Repeatable 3 times only. (Formerly BCST27)

CRN#	Days	Time	Instructor	Room	Credits	Code
San Luis Obispo Campus						
72031	MW	11:00am-12:20pm	Wagoner W	6101	3.0	GR

BCST 230A - TELEVISION INTERNSHIP

Prerequisite: BCST 225A and approval of station management
 Provides practical supervised work experience as a regular staff member in a local area television station. Transfer: CSU. (Formerly BCST30A)

CRN#	Days	Time	Instructor	Room	Credits	Code
San Luis Obispo Campus						
71646	TBA	TBA	Arno J	TBA	3.0	GR
+9.0 Weekly hours by arrangement						

BCST 230B - TELEVISION INTERNSHIP

Prerequisite: BCST 225B and approval of the station management
 Provides practical supervised experience working as a regular staff member in a local television station. Transfer: CSU. (Formerly BCST30B)

CRN#	Days	Time	Instructor	Room	Credits	Code
San Luis Obispo Campus						
71648	TBA	TBA	Arno J	TBA	3.0	GR
+9.0 Weekly hours by arrangement						

BCST 230C - TELEVISION INTERNSHIP

Prerequisite: BCST 225A or BCST 225B and approval of station management
 Provides practical supervised work experience as a regular staff member in a local cable, television station, or other facility. Transfer: CSU. (Formerly BCST30C)

CRN#	Days	Time	Instructor	Room	Credits	Code
San Luis Obispo Campus						
71696	TBA	TBA	Arno J	TBA	3.0	GR
+9 Weekly hours by arrangement						

BCST 230D - TELEVISION INTERNSHIP

Prerequisite: BCST 225A or BCST 225B and approval of the station management
 Provides practical supervised work experience as a regular staff member in a local area cable, television station, or other facility. Transfer: CSU. (Formerly BCST30D)

CRN#	Days	Time	Instructor	Room	Credits	Code
San Luis Obispo Campus						
71704	TBA	TBA	Arno J	TBA	3.0	GR
+9.0 Weekly hours by arrangement						

Business

BUS 170 - DEALING WITH CHANGE

Provides students with an understanding of change and the influence it has on an organization and the individuals in that organization. Topics will include understanding organizational change, theoretical models of change, stages of change, and how to manage organizational change. Repeatable 1 time only. (Formerly BUS70)

CRN#	Days	Time	Instructor	Room	Credits	Code
North County Campus						
70510	S	8:00am-4:50pm	Simoese P	N2038	.5	GP
Above section 70510 meets 1 week (11/15-11/15).						

CRN#	Days	Time	Instructor	Room	Credits	Code
San Luis Obispo Campus						
70522	S	8:00am-4:50pm	Garnsey C	4110	.5	GP
Above section 70522 meets 1 week (9/13-9/13).						

BUS 171 - TEAM BUILDING

Provides the student with an understanding of how teams work together, common problems teams encounter and how to solve them. Students will learn to recognize various team player styles. Students will be introduced to team building in the workplace. Repeatable 1 time only. (Formerly BUS71)

CRN#	Days	Time	Instructor	Room	Credits	Code
Arroyo Grande High School						
71472	R	5:30pm-9:50pm	Garnsey C	AG402	.5	GP
Above section 71472 meets 2 weeks (10/23-10/30).						

CRN#	Days	Time	Instructor	Room	Credits	Code
San Luis Obispo Campus						
70534	S	8:00am-4:50pm	Woodson B	4110	.5	GP
Above section 70534 meets 1 week (9/27-9/27).						

CRN#	Days	Time	Instructor	Room	Credits	Code
San Luis Obispo Off-Campus						
70539	F	8:00am-4:50pm	Marcove K	****	.5	GP
Above section 70539 meets 1 week (11/14-11/14).						

****Above section meets at Creekside Career Center, 4111 Broad Street, San Luis Obispo

BUS 172 - COMMUNICATING WITH PEOPLE

Introduces the student to key elements in communication within business organizations. Topics will include verbal and nonverbal communication, listening skills and specific supervisory communication skills. Repeatable 1 time only. (Formerly BUS72)

CRN#	Days	Time	Instructor	Room	Credits	Code
North County Campus						
70543	S	8:00am-4:50pm	Robichaud T	N2038	.5	GP
Above section 70543 meets 1 week (9/27-9/27).						

CRN#	Days	Time	Instructor	Room	Credits	Code
San Luis Obispo Campus						
70555	S	8:00am-4:50pm	Robichaud T	4110	.5	GP
Above section 70555 meets 1 week (12/6-12/6).						

CRN#	Days	Time	Instructor	Room	Credits	Code
------	------	------	------------	------	---------	------

BUS 173 - CONFLICT RESOLUTION

Provides the student with an analysis of attitudes and behavior, which create conflict between individuals and groups within an organization. Repeatable 1 time only. (Formerly BUS73)

Arroyo Grande High School

70562	R	5:30pm-9:50pm	Cooper S	AG402	.5	GP
-------	---	---------------	----------	-------	----	----

Above section 70562 meets 2 weeks (11/6-11/13).

San Luis Obispo Off-Campus

70558	F	8:00am-4:50pm	Cooper S	****	.5	GP
-------	---	---------------	----------	------	----	----

Above section 70558 meets 1 week (10/10-10/10).

****Above section meets at Creekside Career Center, 4111 Broad Street, San Luis Obispo

BUS 174 - CUSTOMER SERVICE

Provides the student with certain key skills and attitudes in order to effectively meet the needs of customers. The student will be introduced to the concept of internal and external customers, customer satisfaction and customer retention. Repeatable 1 time only. (Formerly BUS74)

North County Campus

70569	S	8:00am-4:50pm	Staff	N2038	.5	GP
-------	---	---------------	-------	-------	----	----

Above section 70569 meets 1 week (12/6-12/6)

San Luis Obispo Campus.

70578	S	8:00am-4:50pm	Blackie K	4110	.5	GP
-------	---	---------------	-----------	------	----	----

Above section 70578 meets 1 week (10/18-10/18).

BUS 175 - VALUES & ETHICS

This course is designed to acquaint the student with the importance of values and ethics in the workplace. The importance of values and ethics involved in the supervisor's carrying out his/her duties will be emphasized. Repeatable 1 time only. (Formerly BUS75)

Arroyo Grande High School

70594	R	5:30pm-9:50pm	Blackie K	AG402	.5	GP
-------	---	---------------	-----------	-------	----	----

Above section 70594 meets 2 weeks (9/25-10/2).

San Luis Obispo Off-Campus

70592	F	8:00am-4:50pm	Blackie K	****	.5	GP
-------	---	---------------	-----------	------	----	----

Above section 70592 meets 1 week (10/24-10/24).

****Above section meets at Creekside Career Center, 4111 Broad Street, San Luis Obispo

BUS 176 - ATTITUDE IN THE WORKPLACE

Provides the student with certain key skills in the area of attitude so that they may effectively maintain a positive attitude at the workplace and at home. Concepts of how attitudes are communicated, the three types of attitudes and how to adjust one's attitude will be presented. Repeatable 1 time only. (Formerly BUS76)

North County Campus

70595	S	8:00am-4:50pm	Garnsey C	N2038	.5	GP
-------	---	---------------	-----------	-------	----	----

Above section 70595 meets 1 week (10/25-10/25).

San Luis Obispo Campus

70596	S	8:00am-4:50pm	Marcove K	4110	.5	GP
-------	---	---------------	-----------	------	----	----

Above section 70596 meets 1 week (12/13-12/13).

BUS 177 - STRESS MANAGEMENT

Acquaints the student with various skills the supervisor needs to help employees. Included is the recognition of stress and how to manage it. Repeatable 1 time only. (Formerly BUS77)

North County Campus

70640	S	8:00am-4:50pm	Staff	N2038	.5	GP
-------	---	---------------	-------	-------	----	----

CRN#	Days	Time	Instructor	Room	Credits	Code
------	------	------	------------	------	---------	------

San Luis Obispo Campus

Above section 70640 meets 1 week (11/1-11/1).

70641	S	8:00am-4:50pm	Blackie K	4110	.5	GP
-------	---	---------------	-----------	------	----	----

Above section 70641 meets 1 week (10/4-10/4).

BUS 178 - DECISION MAKING & PROBLEM SOLVING

Introduces the student to decision making and problem solving as a supervisor. Repeatable 1 time only. (Formerly BUS78)

San Luis Obispo Campus

70642	S	8:00am-4:50pm	Marcove K	4110	.5	GP
-------	---	---------------	-----------	------	----	----

Above section 70642 meets 1 week (10/25-10/25).

San Luis Obispo Off-Campus

70643	F	8:00am-4:50pm	Woodson B	****	.5	GP
-------	---	---------------	-----------	------	----	----

Above section 70643 meets 1 week (12/12-12/12).

****Above section meets at Creekside Career Center, 4111 Broad Street, San Luis Obispo

BUS 179 - TIME MANAGEMENT

Introduces the student to time management principles and specific tools that assist in making maximum use of time. Repeatable 1 time only. (Formerly BUS79)

North County Campus

70645	S	8:00am-4:50pm	Marcove K	N2038	.5	GP
-------	---	---------------	-----------	-------	----	----

Above section 70645 meets 1 week (10/18-10/18).

San Luis Obispo Campus

70647	S	8:00am-4:50pm	Staff	4110	.5	GP
-------	---	---------------	-------	------	----	----

Above section 70647 meets 1 week (11/15-11/15).

BUS 201A - PRINCIPLES OF ACCOUNTING

Advisory: Eligibility for ENGL 156 and MATH 123 or MATH 123SI.

Provides basic principles of accounting for service and merchandising enterprises. Transfer: CSU; UC. (Formerly BUS1A)

Arroyo Grande High School

70249	W	5:00pm-8:50pm	Cooper S	AG402	4.0	GP
-------	---	---------------	----------	-------	-----	----

Distance Learning

70478	TBA	TBA	Larson B	WEB	4.0	GP
-------	-----	-----	----------	-----	-----	----

Above section 70478 meets 9 weeks (8/18-10/17).

Above section has the following mandatory meeting(s): orientation on August 18, 2008 4:00pm to 5:30pm at the San Luis Obispo Campus in room 4110.

Before registering for this distance learning class, read the course welcome page at <http://www.cuesta.edu/disted> which provides important information and minimum computer system requirements. Students wishing to add the course must be in attendance at the first mandatory meeting; however, attendance does not guarantee student enrollment.

70486	TBA	TBA	Larson B	WEB	4.0	GP
-------	-----	-----	----------	-----	-----	----

Above section 70486 meets 9 weeks (8/18-10/17).

Above section has the following mandatory meeting(s): orientation on August 18, 2008 5:30pm to 7:00pm at the San Luis Obispo Campus in room 4110.

Before registering for this distance learning class, read the course welcome page at <http://www.cuesta.edu/disted> which provides important information and minimum computer system requirements. Students wishing to add the course must be in attendance at the first mandatory meeting; however, attendance does not guarantee student enrollment.

North County Campus

70170	TR	9:00am-10:50am	Alexander J	N2038	4.0	GP
-------	----	----------------	-------------	-------	-----	----

San Luis Obispo Campus

70194	MW	9:30am-11:20am	Sullivan J	4110	4.0	GP
-------	----	----------------	------------	------	-----	----

70209	MW	2:00pm-3:50pm	Sullivan J	4110	4.0	GP
-------	----	---------------	------------	------	-----	----

CRN#	Days	Time	Instructor	Room	Credits	Code
70229	MW	2:00pm-3:50pm	Larson B	4113	4.0	GP
70239	TR	8:30am-10:20am	Sullivan J	4110	4.0	GP
70244	TR	3:00pm-4:50pm	Williams D	4113	4.0	GP
71982	TR	5:00pm-6:50pm	Williams D	4113	4.0	GR

BUS 201B - PRINCIPLES OF ACCOUNTING*Prerequisite: BUS 201A*

Provides accounting for partnerships and corporations. Transfer: CSU; UC. (Formerly BUS1B)

Distance Learning

70488	TBA	TBA	Larson B	WEB	4.0	GP
-------	-----	-----	----------	-----	-----	----

Above section 70488 meets 9 weeks (10/20-12/19).

Before registering for this distance learning class, read the course welcome page at <http://www.cuesta.edu/disted> which provides important class information and minimum computer systems requirements.

Above section has the following mandatory meeting:

Orientation on October 20, 2008 from 4:00 p.m. - 5:30 p.m. on the San Luis Obispo Campus in room 4110.

70495	TBA	TBA	Larson B	WEB	4.0	GP
-------	-----	-----	----------	-----	-----	----

Above section 70495 meets 9 weeks (10/20-12/19).

Before registering for this distance learning class, read the course welcome page at <http://www.cuesta.edu/disted> which provides important class information and minimum computer systems requirements.

Above section has the following mandatory meeting:

Orientation on October 20, 2008 from 5:30 p.m. - 7:00 p.m. on the San Luis Obispo Campus in room 4110.

San Luis Obispo Campus

70316	MW	11:30am-1:20pm	Sullivan J	4110	4.0	GP
70319	TR	10:30am-12:20pm	Sullivan J	4110	4.0	GP

BUS 218 - BUSINESS LAW*Advisory: Eligibility for ENGL 156.*

Offers basic legal knowledge essential to business including the laws of contract sales, agency and employment, commercial paper, property, and secured transactions. Transfer: CSU; UC (For UC, maximum credit of one course between BUS 218 and LGL 217). (Formerly BUS18)

North County Campus

70322	MW	11:00am-12:20pm	Rubin G	N2038	3.0	GP
-------	----	-----------------	---------	-------	-----	----

San Luis Obispo Campus

70336	MW	9:00am-10:20am	Biering R	4502A	3.0	GP
70343	MW	11:30am-12:50pm	Biering R	4502A	3.0	GP
70348	TR	8:30am-9:50am	Staff	4113	3.0	GP
70354	TR	2:00pm-3:20pm	Biering R	4502A	3.0	GP
70360	R	7:00pm-9:50pm	Staff	4110	3.0	GP
71458	W	4:00pm-6:50pm	Staff	4110	3.0	GP

BUS 241 - SALES*Advisory: Eligibility for ENGL 156.*

Introduces the student to the principles, purposes, and practices of personal selling. Transfer: CSU. (Formerly BUS41)

North County Campus

71983	R	7:00pm-9:50pm	Staff	N2038	3.0	GR
--------------	----------	----------------------	--------------	--------------	------------	-----------

BUS 243 - MARKETING*Advisory: Eligibility for ENGL 201A.*

Introduces the student to the fundamental factors that make for the effective distribution of merchandise. Transfer: CSU. (Formerly BUS43)

San Luis Obispo Campus

70368	TR	10:30am-11:50am	Rubin G	4502A	3.0	GP
-------	----	-----------------	---------	-------	-----	----

CRN#	Days	Time	Instructor	Room	Credits	Code
70373	TR	2:00pm-3:20pm	Rubin G	4110	3.0	GP

BUS 245 - INTRODUCTION TO BUSINESS*Advisory: Eligibility for ENGL 156.*

Introduces the field of business and business economics. Transfer: CSU; UC. (Formerly BUS45)

San Luis Obispo Campus

70449	MW	8:30am-9:50am	Snider W	4113	3.0	GP
70454	TR	10:00am-11:20am	Snider W	4113	3.0	GP
70455	M	7:00pm-9:50pm	Cooper S	4113	3.0	GP
71870	MW	2:00pm-3:20pm	Staff	4118	3.0	GR

BUS 248 - SMALL BUSINESS MANAGEMENT*Advisory: Eligibility for ENGL 156.*

Presents the role of small businesses in the free enterprise system. Transfer: CSU. (Formerly BUS48)

North County Campus

70498	MW	9:30am-10:50am	Rubin G	N2038	3.0	GP
-------	----	----------------	---------	-------	-----	----

San Luis Obispo Campus

70502	TR	9:00am-10:20am	Rubin G	4502A	3.0	GP
-------	----	----------------	---------	-------	-----	----

BUS 251 - ELEMENTS OF ACCOUNTING*Advisory: Eligibility for ENGL 156.*

Provides a condensed and general accounting background dealing with basic accounting practices and procedures. Transfer: CSU. (Formerly BUS51)

North County Campus

71461	M	5:30pm-9:20pm	Wilshusen C	N2038	4.0	GP
--------------	----------	----------------------	--------------------	--------------	------------	-----------

BUS 260 - INTERNATIONAL BUSINESS*Advisory: BUS 245.*

Provides an awareness of the cultural dimensions necessary to conduct business internationally and examines the market forces/international skills required to deal successfully in a multinational, global economy. Transfer: CSU. (Formerly BUS60)

North County Campus

71460	W	1:00pm-3:50pm	Snider W	N2038	3.0	GP
-------	---	---------------	----------	-------	-----	----

San Luis Obispo Campus

70504	TR	12:00pm-1:20pm	Snider W	4113	3.0	GP
-------	----	----------------	----------	------	-----	----

BUS 283 - MANAGEMENT AND SUPERVISION*Advisory: Eligibility for ENGL 156.*

Discusses the process of management and how to supervise employees based upon the practices of current world-class companies. Transfer: CSU. (Formerly BUS83)

San Luis Obispo Campus

70649	TR	1:30pm-2:50pm	Snider W	4113	3.0	GP
-------	----	---------------	----------	------	-----	----

BUS 286 - HUMAN RELATIONS*Advisory: Eligibility for ENGL 156.*

Introduces students to the human side of business covering teamwork, empowerment, leadership and problem-solving. Transfer: CSU. (Formerly BUS86)

North County Campus

71473	W	7:00pm-9:50pm	Snider W	N2038	3.0	GP
--------------	----------	----------------------	-----------------	--------------	------------	-----------

San Luis Obispo Campus

70650	MW	10:00am-11:20am	Snider W	4113	3.0	GP
-------	----	-----------------	----------	------	-----	----

CRN# Days Time Instructor Room Credits Code

Chemistry**CHEM 201A - GENERAL COLLEGE CHEMISTRY**

Prerequisite: MATH 127, MATH 127SI or its equivalent with a grade of C or better and CHEM 210, High School Chemistry or equivalent with a grade of C or better

Presents kinetic-molecular treatment of gases, atomic structure and the periodic law, thermochemistry, chemical bonding, correlation of structure with properties, quantitative relationships in chemical reactions, chemical formulas and equations. Transfer: CSU; UC. (Formerly CHEM1A)

North County Campus

70235	TR	11:00am-12:50pm	Clark B	N2401	5.0	GR
&R		1:00pm-3:50pm	Staff	N2406		

San Luis Obispo Campus

70119	F	11:30am-12:20pm	Baxley G	2402	5.0	GR
&MW		11:30am-12:50pm	Baxley G	2402		
&T		12:30pm-3:20pm	Baxley G	2105		
70141	F	11:30am-12:20pm	Baxley G	2402	5.0	GR
&MW		11:30am-12:50pm	Baxley G	2402		
&T		8:30am-11:20am	Staff	2105		
70159	F	11:30am-12:20pm	Baxley G	2402	5.0	GR
&MW		11:30am-12:50pm	Baxley G	2402		
&W		1:30pm-4:20pm	Staff	2105		
70163	F	11:30am-12:20pm	Baxley G	2402	5.0	GR
&MW		11:30am-12:50pm	Baxley G	2402		
&R		8:30am-11:20am	Staff	2105		
70198	MW	1:30pm-3:20pm	Clark B	2402	5.0	GR
&R		12:30pm-3:20pm	Staff	2105		
70212	MW	1:30pm-3:20pm	Clark B	2402	5.0	GR
&F		12:30pm-3:20pm	Staff	2105		

CHEM 201B - GENERAL COLLEGE CHEMISTRY

Prerequisite: CHEM 201A with a grade of C or better

A continuation of CHEM 201A including reference to the periodic classification of the elements, the laws of chemical equilibrium as illustrated by the qualitative scheme of analysis and the topics of chemical kinetics, thermodynamics, coordination chemistry, nuclear and organic chemistry. Transfer: CSU; UC. (Formerly CHEM1B)

San Luis Obispo Campus

70247	M	9:00am-9:50am	Baxley G	2107	5.0	GR
&WF		9:00am-10:20am	Baxley G	2107		
&M		1:30pm-4:20pm	Baxley G	2105		

CRN# Days Time Instructor Room Credits Code

CHEM 210FL - INTRODUCTORY CHEMISTRY WITH FACILITATOR ASSISTED LEARNING

Prerequisite: MATH 123, MATH 123SI or equivalent

Presents an introduction to chemistry and chemical laboratory techniques and methods. Same content as CHEM 210 but designed for students who desire additional problem solving practice with a student facilitator. One lab hour per week will utilize Facilitator Assisted Learning. Transfer: CSU; UC (For UC, no credit if taken after CHEM 201A). (Formerly CHEM10FAL)

North County Campus

70256	R	7:00pm-9:50pm	Staff	N2401	4.0	GR
&T		6:00pm-9:50pm	Staff	N2406		
70302	MW	9:30am-10:50am	Babu P	N2401	4.0	GR
&M		11:00am-1:50pm	Staff	N2406		
&W		11:00am-11:50am	Babu P	N2409		
70306	MW	2:30pm-3:50pm	Babu P	N2401	4.0	GR
&W		11:00am-1:50pm	Staff	N2406		
&M		11:00am-11:50am	Babu P	N2409		
71967	MW	5:00pm-6:20pm	Staff	N2409	4.0	GR
&R		5:00pm-7:50pm	Staff	N2406		
&W		6:30pm-7:20pm	Staff	N2409		

San Luis Obispo Campus

70314	TR	8:30am-9:50am	Braun C	2402	4.0	GR
&W		12:30pm-3:20pm	Staff	2104		
+ 1.0 Weekly hour by arrangement						
70320	TR	8:30am-9:50am	Braun C	2402	4.0	GR
&T		12:30pm-3:20pm	Staff	2104		
+ 1.0 Weekly Hour By Arrangement						
70326	TR	3:30pm-4:50pm	Babu P	2402	4.0	GR
&R		12:30pm-3:20pm	Staff	2104		
+ 1.0 Weekly hour by arrangement						
70330	MWF	8:30am-9:20am	Staff	2402	4.0	GR
&R		8:30am-11:20am	Staff	2104		
+ 1.0 Weekly hour by arrangement						
70337	MW	5:00pm-6:20pm	Staff	2108	4.0	GR
&R		5:00pm-7:50pm	Staff	2104		
&M		6:30pm-7:20pm	Staff	2108		
71810	MWF	9:30am-10:20am	Staff	2402	4.0	GR
&T		8:30am-11:20am	Staff	2104		
+ 1.0 Weekly hour by arrangement						
71813	MWF	9:30am-10:20am	Staff	2402	4.0	GR
&F		10:30am-1:20pm	Staff	2104		
+ 1.0 Weekly hour by arrangement						

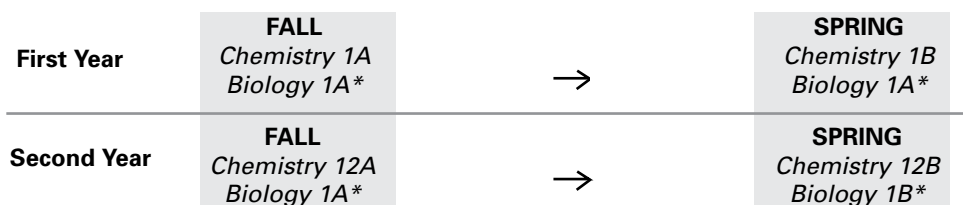
Biology/Chemistry Course Completion Flow Chart

*Biology 1A may be taken fall or spring of the first year or fall of the second year

CRN#	Days	Time	Instructor	Room	Credits	Code
------	------	------	------------	------	---------	------

CHEM 211 - INTRODUCTORY ORGANIC/BIOCHEMISTRY*Prerequisite: CHEM 210 or equivalent*

Presents the classification, structure, and reactions of organic compounds.

Transfer: CSU; UC (For UC, maximum credit of one course between

CHEM 211 and CHEM 212A). (Formerly CHEM11)

San Luis Obispo Campus

70345	TR	10:00am-11:20am	Babu P	2402	4.0	GR
	&T	12:30pm-3:20pm	Babu P	2107		
70352	TR	10:00am-11:20am	Babu P	2402	4.0	GR
	&R	12:30pm-3:20pm	Babu P	2107		

CHEM 212A - ORGANIC CHEMISTRY*Prerequisite: CHEM 201B with a grade of C or better*

Presents structure and physical properties of the aliphatic, alicyclic, and aromatic compounds as correlated with nomenclature and reaction mechanisms and introduces stereochemistry, nucleophilic substitution, electrophilic addition, and spectroscopy. Transfer: CSU; UC (For UC, maximum credit of one course between CHEM 211 and CHEM 212A). (Formerly CHEM12A)

San Luis Obispo Campus

70367	MWF	11:30am-12:20pm	Jimison K	2107	5.0	GR
	&MW	1:00pm-3:50pm	Jimison K	2107		

CHEM 243 - FACILITATOR ASSISTED LEARNING CHEMISTRY SEMINAR

Develops interpersonal skills, understanding of the learning process, and effectiveness as a facilitator. Seminar prepares students to facilitate in their subject area. Transfer: CSU. Repeatable 1 time only. (Formerly CHEM43)

San Luis Obispo Campus

70374	TBA	TBA	Clark B	TBA	.5	PS
-------	-----	-----	---------	-----	----	----

Above section meets on the SLO Campus in Room 2107 on Fridays from 1:30-3:30 p.m. 8/22, 9/19, 10/17, and 11/14 and Thursday 12/18 from 12:00-2:00 p.m.

CHEM 244 - FACILITATOR ASSISTED LEARNING PRACTICUM: CHEMISTRY*Prerequisite: CHEM 210 or CHEM 210FAL*

Provides practical applications of facilitator assisted learning (FAL) in small groups of chemistry students. Transfer: CSU. Repeatable 3 times only. (Formerly CHEM44)

North County Campus

70382	TBA	TBA	Clark B	TBA	1.0	PS
-------	-----	-----	---------	-----	-----	----

San Luis Obispo Campus

70378	TBA	TBA	Jimison K	TBA	1.0	PS
-------	-----	-----	-----------	-----	-----	----

Computer App/Office Adm**CAOA 120A - BEGINNING COMPUTER KEYBOARDING AND DOCUMENT PROCESSING***Advisory: ENGL 156.*

Designed for all students whose keyboarding skill will be primary and/or secondary to their vocation and/or for personal use and includes formatting and processing documents. Materials fee \$5.00. (Formerly CAO20A)

North County Campus

70733	TR	8:30am-9:20am	Hayner C	N2411	3.0	GP
	&TR	9:30am-10:50am	Hayner C	N2411		

San Luis Obispo Campus

70735	MW	12:30pm-1:20pm	Cleeves M	4111	3.0	GP
	&MW	1:30pm-2:50pm	Cleeves M	4111		

CRN#	Days	Time	Instructor	Room	Credits	Code
------	------	------	------------	------	---------	------

CAOA 120B - INTERMEDIATE COMPUTER KEYBOARDING AND DOCUMENT PROCESSING*Prerequisite: CAO20A or ability to type 30 words per minute**Advisory: CAO246 or CAO251A, CAO251B and CAO251C.*

Designed for all students whose keyboarding skill will be primary and/or secondary to their vocation and/or personal use and includes formatting and document processing. Materials fee \$5.00. (Formerly CAO20B)

North County Campus

70736	TR	8:30am-9:20am	Hayner C	N2411	3.0	GP
	&TR	9:30am-10:50am	Hayner C	N2411		

San Luis Obispo Campus

70739	MW	12:30pm-1:20pm	Cleeves M	4111	3.0	GP
	&MW	1:30pm-2:50pm	Cleeves M	4111		

CAOA 123 - BUSINESS ENGLISH*Advisory: Eligibility for ENGL 156.*

Provides an essential course in the writing of sentences and paragraphs necessary to prepare business communications. Introduces principles and correct application of English grammar, style, word usage, language structure, punctuation and sentence construction. (Formerly CAO23)

San Luis Obispo Campus

70742	TR	12:30pm-1:45pm	Chambers L	4111	3.0	GP
	&TR	1:50pm-2:20pm	Chambers L	4111		

CAOA 128 - OFFICE TECHNOLOGY AND TELECOMMUNICATIONS*Prerequisite: Ability to type 25 words per minute.*

Introduces typical office routines and responsibilities; principles, practices, and terminology. (Formerly CAO28)

Distance Learning

71532	TBA	TBA	Perry Boada A	WEB	3.0	GP
-------	-----	-----	---------------	-----	-----	----

Above section has mandatory meetings on 8/21, 9/18, 10/16, 11/20 and 12/18 from 4:30pm - 6:30pm, in room 4111. Before registering for this course read the course welcome page at <http://www.cuesta.edu/disted> which provides important class information and minimum computer system requirements. To assure your enrollment in this course the instructor must have your email address prior to start of class.

CAOA 129 - COMPUTER APPLICATIONS/OFFICE ADMINISTRATION INTERNSHIP*Prerequisite: Completion of or concurrent enrollment in CAO28*

Provides students an opportunity to experience the responsibilities of an office employee in a business setting. (Formerly CAO29)

San Luis Obispo Campus

71765	TBA	TBA	Martignoni K	TBA	3.0	GR
-------	-----	-----	--------------	-----	-----	----

The above section requires the completion of 135 internship hours throughout the semester.

The above section meets three Fridays: 08/29/08 and 12/12/08 at the San Luis Obispo Campus in room 4114 and 10/17/08 at the North County Campus in room N2038

CAOA 153 - ESSENTIALS OF MS PUBLISHER

Introduces the basics of a desktop publishing program allowing for the creation of brochures, newsletters, memos, postcards, envelopes, Web pages, and more - integrating with various design elements, using Microsoft Publisher. Materials fee \$5.00. Repeatable 1 time only. (Formerly CAO53)

North County Campus

70751	F	9:00am-12:50pm	Scholl S	N2411	2.0	GP
-------	---	----------------	----------	-------	-----	----

Above section 70751 meets 9 weeks (10/24-12/19).

CRN#	Days	Time	Instructor	Room	Credits	Code
------	------	------	------------	------	---------	------

CAOA 154 - ESSENTIALS OF MS OUTLOOK*Advisory: CAO A 266.*

Introduces the functions of an integrated, electronic desktop information management (DIM) system. MS Outlook assists in scheduling, organizing, tracking, e-mail messaging, note taking, calendaring, contacting information, and can be used as a data source in collaboration with MS Word, Excel, Access and PowerPoint. Materials fee \$5.00. Repeatable 1 time only. (Formerly CAO A54)

San Luis Obispo Campus

70753	TR	8:00am-9:50am	Simoes P	4111	2.0	GP
-------	----	---------------	----------	------	-----	----

Above section 70753 meets 9 weeks (10/21-12/18).

CAOA 156 - TEST PREP FOR MICROSOFT OFFICE SPECIALIST(MOS) CERTIFICATION

Provides students with the opportunity to become a Specialist in the Microsoft office programs (Word, Excel, Powerpoint, Access or Outlook.) Includes unlimited review and practice tests along with test-taking strategies. Upon completion of class, student will be prepared to take MOS certification exams. Repeatable 3 times only. (Formerly CAO A56)

San Luis Obispo Campus

70755	F	8:30am-12:50pm	Perry Boada A	4111	.5	GP
-------	---	----------------	---------------	------	----	----

Above section 70755 meets 2 weeks (12/5-12/12).

Above section will be test preparation for MOS certification exam.

CAOA 162 - INTRODUCTION TO BEGINNING COMPUTER KEYBOARDING

Introduces typing fundamentals, machine functions, keyboard use, and speed and accuracy drills. Materials fee \$5.00. (Formerly CAO A62)

Arroyo Grande High School

70767	M	6:00pm-7:20pm	Henderson J	AG961	1.0	GP
	&M	7:30pm-8:50pm	Henderson J	AG961		

Above section 70767 meets 9 weeks (8/18-10/13).

Above section is Spanish friendly.

North County Campus

71493	S	9:00am-10:20am	Henderson J	N2411	1.0	GP
	&S	10:30am-11:50am	Henderson J	N2411		

Above section 71493 meets 9 weeks (10/25-12/13).

Above section is Spanish friendly

San Luis Obispo Campus.

70765	T	6:00pm-7:20pm	Martignoni K	4111	1.0	GP
	&T	7:30pm-8:50pm	Martignoni K	4111		

Above section 70765 meets 9 weeks (10/21-12/16).

CAOA 167 - POWERPOINT*Prerequisite: CAO A 162, CAO A 120A or ability to type 25 words per minute**Advisory: Eligibility for ENGL 156.*

Introduces the basic functions of the PowerPoint program to produce high-quality output for presentation to an audience. Includes web presentations. Materials fee \$5.00. Repeatable 1 time only. (Formerly CAO A67)

North County Campus

70800	TR	12:30pm-1:50pm	Schubert J	N2411	1.0	GP
-------	----	----------------	------------	-------	-----	----

Above section 70800 meets 6 weeks (10/14-11/20).

CAOA 172 - PHOTOSHOP ELEMENTS

Introduces the basics of image editing for the amateur photo editor. Learn to create and produce high-quality digital images and professional photographs without the complexity of professional-level software. Materials fee \$5.00. (Formerly CAO A72)

Distance Learning

70807	TBA	TBA	Knowles J	WEB	1.5	GP
-------	-----	-----	-----------	-----	-----	----

Above section 70807 meets 9 weeks (10/20-12/19).

CRN#	Days	Time	Instructor	Room	Credits	Code
------	------	------	------------	------	---------	------

Above section has mandatory meetings on 10/24, 10/31, 11/7, 11/14, 11/21, 12/5, and 12/12 from 9:30am - 11:30am, in room 3412. Before registering for this course read the course welcome page at <http://www.cuesta.edu/disted> which provides important class information and minimum computer system requirements. To assure your enrollment in this course the instructor must have your email address prior to start of class.

North County Campus

71513	S	9:00am-11:20am	Perry Boada A	N2411	1.5	GP
	&S	11:30am-12:50pm	Perry Boada A	N2411		

Above section 71513 meets 9 weeks (8/23-10/18).

Before registering for this course read the course welcome page at <http://www.cuesta.edu/disted> which provides important class information and minimum computer system requirements. To assure your enrollment in this course the instructor must have your email address prior to start of class.

CAOA 173 - ADOBE ACROBAT

Instruction of Adobe Acrobat Professional. Create Adobe PDF files from: MS Office programs, authoring programs, image files & Web pages. Learn reviewing & commenting on existing PDF files; customize output quality by compressing file size; add signatures and security to documents, convert paper forms to interactive online forms; create presentations. (Formerly CAO A73)

North County Campus

71515	R	5:30pm-7:50pm	Schubert J	N2411	1.5	GP
	&R	8:00pm-9:20pm	Schubert J	N2411		

Above section 71515 meets 9 weeks (10/23-12/18).

CAOA 227 - BUSINESS COMMUNICATIONS*Prerequisite: CAO A 123*

Presents a study of the principles and techniques applicable to all forms of effective business communication. Emphasis is on memorandums, e-mail, routine request letters, positive response letters, negative response correspondence, persuasive communication, and goodwill and special messages. Materials fee \$5.00. Transfer: CSU. (Formerly CAO A27)

Distance Learning

70743	TBA	TBA	Chambers L	WEB	4.0	GP
-------	-----	-----	------------	-----	-----	----

Before registering for this distance learning class, read the welcome page at <http://www.cuesta.edu/disted> which provides important information and minimum computer system requirements. To assure your enrollment in this on-line class the instructor must have your email address prior to the beginning of the semester.

Above section has the following mandatory orientation meeting on Saturday, August 23, 2008, from 3:00-4:00 pm in room 4111.

CAOA 246 - BEGINNING WORD PROCESSING MICROSOFT WORD*Prerequisite: Ability to type 35 words per minute*

Introduces basic operations and components of a microcomputer and the Microsoft Word word processing program. Includes text entry, formatting, locating, editing, printing, fonts, writing tools, tabs, merging, headers/footers, and footnotes/endnotes. Materials fee \$5.00. Transfer: CSU. Repeatable 1 time only. (Formerly CAO A46)

Distance Learning

70745	TBA	TBA	Findley V	WEB	3.0	GP
-------	-----	-----	-----------	-----	-----	----

Before registering for this distance learning class, read the welcome page at <http://www.cuesta.edu/disted> which provides important information and minimum computer system requirements. To assure your enrollment in this on-line class the instructor must have your email address prior to the beginning of the semester.

Above section has the following mandatory orientation meeting on Saturday, August 23, 2008, from 9:00am- 11:00am at the San Luis Obispo Campus in Room 3413

70827	TBA	TBA	Findley V	WEB	3.0	GP
-------	-----	-----	-----------	-----	-----	----

Before registering for this distance learning class, read the course welcome page at <http://www.cuesta.edu/disted> which provides important information and minimum computer system requirements. To assure your enrollment

GRADE CODES: GR = Letter grade only | PS = Pass/no pass only | GP = Student may elect letter or "pass/no pass" grade | NC = Non-credit course only

LOCATION CODES: WEB = Distance Learning | HOSP = Hospital | AGHS = Arroyo Grande High School | ASH = Atascadero State Hospital | NPHS = Nipomo High School

CRN#	Days	Time	Instructor	Room	Credits	Code
------	------	------	------------	------	---------	------

in this on-line class the instructor must have your email address prior to the beginning of the semester.

A mandatory orientation meeting will be Saturday, August 23, 2008, 11:00am -1:00pm at the San Luis Obispo Campus in Room 3413

CAOA 250 - ADVANCED WORD PROCESSING: MICROSOFT WORD

Prerequisite: CAO A 246

Introduces advanced operations of word processing, including desktop publishing. Materials fee \$5.00. Transfer: CSU. Repeatable 1 time only. (Formerly CAO A50)

Distance Learning

71512	TBA	TBA	Findley V	WEB	3.0	GP
-------	-----	-----	-----------	-----	-----	----

Before registering for this distance learning class, read the course welcome page at <http://www.cuesta.edu/disted> which provides important information and minimum computer system requirements. To assure your enrollment in this on-line class the instructor must have your email address prior to the beginning of the semester. A mandatory orientation meeting will be on Saturday, August 23, 2008, 1:00pm - 3:00pm at the San Luis Obispo Campus in room 3413

CAOA 252 - COMPUTERIZED ACCOUNTING USING QUICKBOOKS PRO

Advisory: BUS 201A or BUS 251.

Provides students familiar with accounting concepts the knowledge, skills, and practice needed to use microcomputers for accounting applications. Provides training for entry-level computerized bookkeepers, small business owners, and students pursuing further accounting courses. Materials fee \$5.00. Transfer: CSU. Repeatable 1 time only. (Formerly CAO A52)

North County Campus

70747	W	5:00pm-6:50pm	Wilshusen C	N2411	3.0	GP
	&W	7:00pm-9:50pm	Wilshusen C	N2411		

San Luis Obispo Campus

70749	MW	9:00am-9:50am	Cleeves M	4111	3.0	GP
	&MW	10:00am-11:20am	Cleeves M	4111		

CAOA 261 - INTRODUCTION TO SPREADSHEETS

Prerequisite: CAO A 162, CAO A 120A or ability to type 25 words per minute
Advisory: Eligibility for ENGL 156.

Introduces the basics of an electronic spreadsheet program using Microsoft Excel. Learn to analyze, identify, and apply the principles of macros and databases. Create charts, maps, pivot tables, and summary reports. NOTE: A timed keyboard writing will be given to verify speed. Materials fee \$5.00. Transfer: CSU. (Formerly CAO A61)

Distance Learning

70758	TBA	TBA	Chambers L	WEB	3.0	GP
-------	-----	-----	------------	-----	-----	----

Before registering for this distance learning class, read the welcome page at <http://www.cuesta.edu/disted> which provides important information and minimum computer system requirements. To assure your enrollment in this on-line class the instructor must have your email address prior to the beginning of the semester.

Above section has the following mandatory orientation meeting on Saturday, August 23, 2008, from 1:00-3:00 pm in room 4111.

San Luis Obispo Campus

70761	TR	10:30am-11:20am	Chambers L	4111	3.0	GP
	&TR	11:30am-12:20pm	Chambers L	4111		

CAOA 264 - INTRODUCTION TO DATABASE MANAGEMENT

Prerequisite: CAO A 162, CAO A 120A or ability to type 25 words per minute
Advisory: Eligibility for ENGL 156.

Introduces the basics of database management, using Microsoft Access. Hands-on experience using software for database management in business office applications. NOTE: A timed keyboard writing will be given to verify speed. Materials fee \$5.00. Transfer: CSU. (Formerly CAO A64)

CRN#	Days	Time	Instructor	Room	Credits	Code
------	------	------	------------	------	---------	------

Distance Learning

70780	TBA	TBA	Chambers L	WEB	3.0	GP
-------	-----	-----	------------	-----	-----	----

Before registering for this distance learning class, read the welcome page at <http://www.cuesta.edu/disted> which provides important information and minimum computer system requirements. To assure your enrollment in this on-line class the instructor must have your email address prior to the beginning of the semester.

Above section has the following mandatory orientation meeting on Saturday, August 23, 2008, from 10:00-12:00 pm in room 4111.

CAOA 265 - ADOBE INDESIGN, INTRODUCTION TO ELECTRONIC DOCUMENTS

Presents primary instruction in the use of Adobe InDesign, a design-oriented publishing tool. Create documents and integrate text and graphics to produce files that may be printed in-house, printed commercially, or published to a web site. Materials fee \$10.00. Transfer: CSU. (Formerly CAO A65)

San Luis Obispo Campus

70783	M	5:30pm-7:50pm	Hubbard J	3412	3.0	GP
	&M	8:00pm-9:20pm	Hubbard J	3412		

CAOA 266 - INTRODUCTION TO COMPUTER BASICS

Covers the basics of the computer's Windows operating system. Includes working with folders and files, customizing the operating system environment, using a browser to explore and search the World Wide Web. Materials fee \$5.00. Transfer: CSU. (Formerly CAO A66)

North County Campus

70796	MW	11:00am-11:50am	Martignoni K	N2411	1.0	GP
	&MW	11:50am-12:20pm	Martignoni K	N2411		

Above section 70796 meets 9 weeks (10/20-12/17).

San Luis Obispo Campus

70798	TR	10:30am-11:20am	Scholl S	3412	1.0	GP
	&TR	11:25am-11:55am	Scholl S	3412		

Above section 70798 meets 9 weeks (10/20-12/17).

Above section meets 9 weeks (10/20-12/17)

CAOA 268 - INTRODUCTION TO PHOTOSHOP

Advisory: CAO A 162, CAO A 120A or ability to type 25 words per minute.
Introduces the basics of an image-editing computer program using Adobe Photoshop. Learn to create and produce high-quality digital images and professional photographs. Materials fee \$10.00. Transfer: CSU. Repeatable 3 times only. (Formerly CAO A68)

North County Campus

70802	TR	11:00am-12:20pm	Schubert J	N2411	3.0	GP
-------	----	-----------------	------------	-------	-----	----

San Luis Obispo Campus

70803	MW	9:00am-10:20am	Knowles J	3412	3.0	GP
70804	T	6:00pm-8:50pm	Knowles J	3412	3.0	GP

CAOA 269 - INTRODUCTION TO WEB PUBLISHING: DREAMWEAVER

Advisory: CAO A 162 OR CAO A 120A or ability to type 25 words per minute and manage personal computer files. LIBT 107 and CAO A 268.

Introduces Web publishing using Macromedia Dreamweaver. Includes web design terms, techniques and publishing issues; use of Dreamweaver software for Website creation, editing and publishing; and the use of graphic image editing techniques in relation to Web publishing. Materials fee \$10.00. Transfer: CSU. Repeatable 1 time only. (Formerly CAO A69)

North County Campus

70806	T	5:00pm-6:50pm	Schubert J	N2411	3.0	GP
	&T	7:00pm-9:50pm	Schubert J	N2411		

CRN#	Days	Time	Instructor	Room	Credits	Code
------	------	------	------------	------	---------	------

CAOA 270 - INTERMEDIATE WEB PUBLISHING: DREAMWEAVER*Prerequisite: CAO A 269 or equivalent.**Advisory: CAO A 268; CAO A 264; LIB T 107.*

Presents features of Dreamweaver used as a medium to plan and update simple database driven websites. The student will become familiar with this application's interactive form elements, implement recordsets, use various server and data behaviors for back-end programming models. Transfer: CSU. Repeatable 1 time only. (Formerly CAO A70)

San Luis Obispo Campus

71529	MW	10:30am-11:20am	Schubert J	3412	3.0	GP
	&MW	11:30am-12:50pm	Schubert J	3412		

CAOA 271 - USING FLASH FOR BUSINESS APPLICATIONS*Advisory: CAO A 120A, CAO A 162 or CAO A 266 or LIB T 116, ART 265, or equivalent knowledge.*

Introduces the basics of maintaining content for interactive websites. Learn to maintain an engaging interface using text, graphics, moving pictures, and sound for enhancing business, marketing or personal e-commerce websites. Transfer: CSU. Repeatable 1 time only. (Formerly CAO A71)

San Luis Obispo Campus

71530	W	5:00pm-6:50pm	Hubbard J	4111	3.0	GP
	&W	7:00pm-9:50pm	Hubbard J	4111		

CAOA 520A - BEGINNING COMPUTER KEYBOARDING AND DOCUMENT PROCESSING*Advisory: ENGL 156.*

Designed for all students whose keyboarding skill will be primary and/or secondary to their vocation and/or for personal use and includes formatting and processing documents. Materials fee \$5.00. Repeatable. (Formerly CAO A520A)

North County Campus

70832	TR	8:30am-9:20am	Hayner C	N2411		NC
	&TR	9:30am-10:50am	Hayner C	N2411		

San Luis Obispo Campus

70937	MW	12:30pm-1:20pm	Cleeves M	4111		NC
	&MW	1:30pm-2:50pm	Cleeves M	4111		

CAOA 520B - INTERMEDIATE COMPUTER KEYBOARDING AND DOCUMENT PROCESSING*Advisory: CAO A 251A, CAO A 251B and CAO A 251C or CAO A 120A, CAO A 520A, CAO A 246 or ability to type 30 words per minute.*

Designed for all students whose keyboarding skill will be primary and/or secondary to their vocation and/or personal use and includes formatting and document processing. Materials fee \$5.00. Repeatable. (Formerly CAO A520B)

North County Campus

70938	TR	8:30am-9:20am	Hayner C	N2411		NC
	&TR	9:30am-10:50am	Hayner C	N2411		

San Luis Obispo Campus

70939	MW	12:30pm-1:20pm	Cleeves M	4111		NC
	&MW	1:30pm-2:50pm	Cleeves M	4111		

CAOA 562 - INTRODUCTION TO BEGINNING COMPUTER KEYBOARDING

Introduces typing fundamentals, machine functions, keyboard use, and speed and accuracy drills. Materials fee \$5.00. Repeatable. (Formerly CAO A562)

CRN#	Days	Time	Instructor	Room	Credits	Code
------	------	------	------------	------	---------	------

San Luis Obispo Campus

70940	T	6:00pm-7:20pm	Martignoni K	4111		NC
	&T	7:30pm-8:50pm	Martignoni K	4111		

Above section 70940 meets 9 weeks (10/20-12/19).

Computer Information Systems**CIS 103 - FUNDAMENTALS OF PROGRAMMING FOR THE INTERNET**

A course that presents the concepts of writing computer programs for use on the Internet. Currently uses J++ as the vehicle to teach the concepts. Materials fee \$5.00. (Formerly CIS118)

San Luis Obispo Campus

71966	TR	6:00pm-7:15pm	Voelker K	3413	2.0	GR
	&TR	7:30pm-8:50pm	Voelker K	3413		

Above section 71966 meets 9 weeks (10/21-12/18).

CIS 201 - INTRODUCTION TO COMPUTER SCIENCE

Introduces students to the Computer Science discipline. Problem solving and using computers to solve problems. Transfer: CSU. (Formerly CIS1)

San Luis Obispo Campus

70651	W	6:00pm-8:50pm	Voelker K	3413	3.0	GP
-------	---	---------------	-----------	------	-----	----

CIS 210 - INTRODUCTION TO COMPUTER APPLICATIONS*Prerequisite: ENGL 156 or eligibility for ENGL 201A**Advisory: CAO A 120A, CAO A 162 or ability to type 25 words per minute.*

Introduces computer terminology, relationship between hardware and software, and the use of computer operating systems, application software, Web features, and linking between application programs. Materials fee \$5.00. Transfer: CSU; UC. (Formerly CIS10)

Distance Learning

70652	TBA	TBA	McAustin M	WEB	4.0	GP
-------	-----	-----	------------	-----	-----	----

Before registering for this distance learning class, read the course welcome page at <http://www.cuesta.edu/disted> which provides important class information and minimum computer system requirements. To assure your enrollment in this on-line class the instructor must have your email address prior to the beginning of the semester. Material fee does not apply to this distance learning section.

Above section has the following mandatory meeting on Wednesday, August 20, 2008, 4:30-6:00 pm in room 3411.

71474	TBA	TBA	McAustin M	WEB	4.0	GP
-------	-----	-----	------------	-----	-----	----

Before registering for this distance learning class, read the course welcome page at <http://www.cuesta.edu/disted> which provides important class information and minimum computer system requirements. To assure your enrollment in this on-line class the instructor must have your email address prior to the beginning of the semester. Material fee does not apply to this distance learning section.

Above section has the following mandatory meeting on Wednesday, August 20, 2008, 6:00 - 7:30 pm in room 3411

Nipomo High School.

70657	W	5:00pm-8:50pm	Simoies P	NP040	4.0	GP
-------	---	---------------	-----------	-------	-----	----

North County Campus

70653	M	5:30pm-9:20pm	Scholl S	N2411	4.0	GP
-------	---	---------------	----------	-------	-----	----

San Luis Obispo Campus

70655	MW	1:00pm-2:50pm	McAustin M	3412	4.0	GP
70656	TR	8:30am-10:20am	McAustin M	3413	4.0	GP
70658	M	5:30pm-9:20pm	McAustin M	3413	4.0	GP

CIS 217 - "C" PROGRAMMING LANGUAGE

Presents a course in programming computers using the "C" programming language. Materials fee \$5.00. Transfer: CSU; UC. (Formerly CIS17)

CRN#	Days	Time	Instructor	Room	Credits	Code
San Luis Obispo Campus						
70659	MW	10:30am-11:45am	Scovil R	3413	3.0	GP
	&MW	11:50am-12:20pm	Scovil R	3413		
70660	MW	3:30pm-4:45pm	Scovil R	3413	3.0	GP
	&MW	4:50pm-5:20pm	Scovil R	3413		

CIS 221 - OPERATING SYSTEMS CONCEPTS

Presents fundamental structure & functions of computer operating systems: file systems, memory management, interprocess communication, resource scheduling, information sharing & protection. By using Windows operating system as our example, students are prepared for the Microsoft Certified Professional (MCP) Exam: Installing, Configuring, & Administering Windows. Materials fee \$10.00. Transfer: CSU. (Formerly CIS121)

San Luis Obispo Campus

70663	MW	6:00pm-6:50pm	Staff	3411	3.0	GR
-------	----	---------------	-------	------	-----	----

+ 3.0 Weekly Hours By Arrangement

CIS 231 - FUNDAMENTALS OF COMPUTER SCIENCE I

Presents the fundamentals of an engineering approach to software development. Intended for Computer Science Majors. Materials fee \$5.00. Transfer: CSU; UC. (Formerly CIS31)

San Luis Obispo Campus

70661	MW	12:30pm-2:20pm	Scovil R	3413	4.0	GP
70662	TR	10:30am-12:20pm	Scovil R	3413	4.0	GP

CIS 232 - FUNDAMENTALS OF COMPUTER SCIENCE II

Prerequisite: CIS 231

Continues fundamentals of computer programming with emphasis on the use of abstract data types such as tables, stacks, queues, and lists. Uses procedural and object oriented methods to develop software solutions. Presents classic algorithmic techniques such as searching, sorting, and recursion. Materials fee \$5.00. Transfer: CSU; UC (For UC, both CIS 232 and 233 must be completed in order to receive transfer units). (Formerly CIS32)

San Luis Obispo Campus

71478	TR	12:30pm-2:20pm	Scovil R	3413	2.0	GP
-------	----	----------------	----------	------	-----	----

Above section 71478 meets 9 weeks (8/19-10/16).

CIS 233 - FUNDAMENTALS OF COMPUTER SCIENCE III

Prerequisite: CIS 232

Corequisite: CIS 241

Introduces advanced concepts including: theory, generic programming implementation, applications, and analysis of associated algorithms including lists, stacks, queues, hash tables, trees, and graphs. Recursion, iteration, searching, and sorting algorithms and analysis. Materials fee \$5.00. Transfer: CSU; UC (For UC, both CIS 232 and 233 must be completed in order to receive transfer units). (Formerly CIS33)

San Luis Obispo Campus

71479	TR	12:30pm-2:20pm	Scovil R	3413	2.0	GP
-------	----	----------------	----------	------	-----	----

Above section 71479 meets 9 weeks (10/21-12/18).

CIS 260 - NETWORKING FUNDAMENTALS

Advisory: ETCH 253.

Introduces students to computer networking technology, including: the OSI and TCP/IP network models, local area networks (LAN's), networking media, and IP addressing schemes. Students will become members of the Cisco Networking Academy Program, and begin preparation for the Cisco Certified Network Associate (CCNA) exam. Materials fee \$5.00. Transfer: CSU. (Formerly CIS130)

CRN#	Days	Time	Instructor	Room	Credits	Code
Distance Learning						
70664	TBA	TBA	Ross A	WEB	2.0	GR

Above section 70664 meets 9 weeks (8/18-10/17).

Before registering for this distance learning class, read the course welcome page at <http://www.cuesta.edu/disted> for important class information and minimum computer system requirements. To assure your enrollment in this on-line class the instructor must have your email address prior to the beginning of the semester.

CIS 261 - ROUTER THEORY AND TECHNOLOGY

Prerequisite: CIS 260

Presents router technology, router configuration, administration and dynamic routing protocols. It includes detailed coverage of the Transport Control and Internetworking Protocols (TCP/IP), router initialization, configuration, and troubleshooting on a laboratory network. This course continues preparation for the CCNA exam. Materials fee \$10.00. Transfer: CSU. (Formerly CIS131)

Distance Learning

70665	TBA	TBA	Ross A	WEB	2.0	GR
-------	-----	-----	--------	-----	-----	----

Above section 70665 meets 9 weeks (10/20-12/19).

Before registering for this distance learning class, read the course welcome page at <http://www.cuesta.edu/disted> for important class information and minimum computer system requirements. To assure your enrollment in this on-line class the instructor must have your email address prior to the beginning of the semester.

Construction Technology

CTCH 157 - CABINET MAKING/32 MM EUROPEAN CONSTRUCTION

Prerequisite: CTCH 155

Introduces European 32mm production methods as used in cabinet-making. Includes European design and space utilization, European machinery, hardware, and the latest in European systems. Examines the influence of the 32mm system on the American cabinetmaking industry. Repeatable 3 times only. (Formerly CTECH57)

San Luis Obispo Campus

70787	MW	2:30pm-3:20pm	Wilson B	4603	3.0	GP
	&MW	3:30pm-4:50pm	Wilson B	4603		

CTCH 163 - CONSTRUCTION MANAGEMENT

Advisory: ENGL 156 or ENGL 165.

Presents the principles and practices of construction management for small firms, with emphasis on marketing, cost accounting, job costing, ownership structure, financing, legal requirements, and construction bonding. (Formerly CTECH63)

San Luis Obispo Campus

70812	T	6:00pm-8:50pm	Staff	4801	3.0	GR
-------	---	---------------	-------	------	-----	----

CTCH 168 - RESIDENTIAL PLUMBING

Introduces basic residential plumbing theory, installation techniques, plan reading and estimating methods. Repeatable 1 time only. (Formerly CTECH68)

San Luis Obispo Campus

70814	W	8:30am-10:20am	Scheiderer R	4801	3.0	GP
	&W	10:30am-2:20pm	Scheiderer R	4801		

CTCH 169 - RESIDENTIAL WIRING

Advisory: CTCH 250.

Introduces basic residential wiring skills. Includes basic electrical theory, installation techniques, basic plan reading, estimating and wiring methods. Repeatable 1 time only. (Formerly CTECH69)

San Luis Obispo Campus

70815	F	8:30am-10:20am	Greenaway S	4801	3.0	GP
	&F	10:30am-2:20pm	Greenaway S	4801		

CRN#	Days	Time	Instructor	Room	Credits	Code
------	------	------	------------	------	---------	------

CTCH 171A - HOMEBUILDING - LAYOUT AND CONCRETE I*Advisory: CTCH 250.*

Provides basic instruction in the skills required for employment in building construction. Includes instruction in tool, equipment and construction site safety, surveying, blueprint reading, concrete formwork, backhoe operations, and concrete flatwork. Repeatable 1 time only. (Formerly CTECH71A)

San Luis Obispo Campus

71475	TR	8:30am-10:20am	Staff	4801	3.0	GP
	&TR	10:30am-2:20pm	Staff	4801		

Above section 71475 meets 9 weeks (8/18-10/17).

CTCH 171B - HOMEBUILDING - LAYOUT AND CONCRETE II*Prerequisite: CTCH 171A*

Provides instruction to develop speed and skill through repetition and increasing responsibility for employment in building layout and concrete construction. Repeatable 1 time only. (Formerly CTECH71B)

San Luis Obispo Campus

71476	TR	8:30am-2:20pm	Staff	4801	2.0	GP
-------	----	---------------	-------	------	-----	----

Above section 71476 meets 9 weeks (8/18-10/17).

CTCH 172A - HOMEBUILDING - FLOOR AND WALL FRAMING I*Advisory: CTCH 250.*

Provides basic instruction in the skills required for employment in building construction. Includes instruction in rough carpentry - floor systems, wall framing, ceiling joists, exterior siding, shear wall, trusses, windows and roof sheathing, and fireplaces. Repeatable 1 time only. (Formerly CTECH72A)

San Luis Obispo Campus

70788	TR	8:30am-10:20am	Staff	4801	3.0	GP
	&TR	10:30am-2:20pm	Staff	4801		

Above section 70788 meets 9 weeks (10/21-12/16).

CTCH 172B - HOMEBUILDING - FLOOR AND WALL FRAMING II*Prerequisite: CTCH 172A*

Provides instruction to develop speed and skill through repetition and increasing responsibility, for employment in rough carpentry including, floor systems, wall framing, exterior siding, shear walls, trusses, windows, roof sheathing, and fireplaces. Repeatable 1 time only. (Formerly CTECH72B)

San Luis Obispo Campus

70912	TR	8:30am-2:20pm	Staff	4801	2.0	GP
-------	----	---------------	-------	------	-----	----

Above section 70912 meets 9 weeks (10/21-12/16).

CTCH 177 - WATER DISTRIBUTION SYSTEMS*Advisory: MATH 123 or MATH 123SI.*

Prepares the student to be an operator for water storage and distribution systems. Provides an understanding of the basic operational and maintenance concepts of water distribution systems. Develops the ability to analyze and solve problems such as tastes and odors, corrosion damage, and system failures when they occur. (Formerly CTECH77)

San Luis Obispo Campus

71536	R	6:00pm-8:50pm	Dienzo R	4111	3.0	GP
-------	---	---------------	----------	------	-----	----

CTCH 180A - BUILDING CODE I, ARCHITECTURAL DESIGN PROVISIONS*Advisory: CTCH 250 and eligibility for ENGL 165.*

Introduction to the Building Code, concentrating on the permit process and fundamental architectural design requirements involving occupancies, maximum allowable area, type of construction, proximity to property lines, exiting, fire protection, disabled access, elevators, and construction safety. Repeatable. (Formerly CTECH80A)

CRN#	Days	Time	Instructor	Room	Credits	Code
------	------	------	------------	------	---------	------

San Luis Obispo Campus

71535	W	6:30pm-9:20pm	Ganes C	4117	3.0	GP
-------	---	---------------	---------	------	-----	----

CTCH 250 - INTRODUCTION TO CONSTRUCTION*Advisory: ENGL 156 or ENGL 165.*

Use and application of construction processes and materials. Transfer: CSU. (Formerly CTECH50)

North County Campus

70914	TR	4:00pm-5:05pm	Andrus R	N2401	3.0	GP
	&TR	5:10pm-5:55pm	Andrus R	N2401		

San Luis Obispo Campus

70774	MW	9:00am-10:05am	Staff	4801A	3.0	GP
	&MW	10:10am-10:55am	Staff	4801A		
70779	MW	2:00pm-3:05pm	Staff	4801A	3.0	GP
	&MW	3:10pm-3:50pm	Staff	4801A		
70913	TR	3:00pm-4:05pm	Staff	4801	3.0	GP
	&TR	4:10pm-4:55pm	Staff	4801		

CTCH 255 - BASIC WOODWORKING

Presents the application of power and hand tools to the mill and cabinet trade, examines types of woods, and deals with methods of fastening and types of fasteners and joints. Materials fee \$15.00. Transfer: CSU. Repeatable 1 time only. (Formerly CTECH55)

San Luis Obispo Campus

70785	MW	5:30pm-6:20pm	Wilson B	4603	3.0	GP
	&MW	6:30pm-7:50pm	Wilson B	4603		
70786	TR	9:00am-9:50am	Zanoli H	4603	3.0	GP
	&TR	10:00am-11:20am	Zanoli H	4603		
71534	TR	1:00pm-1:50pm	Zanoli H	4603	3.0	GP
	&TR	2:00pm-3:20pm	Zanoli H	4603		
71606	S	9:00am-10:50am	Beatty D	4603	3.0	GP
	&S	11:00am-1:50pm	Beatty D	4603		

CTCH 555 - BASIC WOODWORKING

Presents the application of power and hand tools to the mill and cabinet trade. Examines types of woods and deals with methods of fastening and types of fasteners and joints. Materials fee \$15.00. Repeatable. (Formerly CTECH555)

San Luis Obispo Campus

70790	MW	5:30pm-6:20pm	Wilson B	4603		NC
	&MW	6:30pm-7:50pm	Wilson B	4603		

CTCH 569 - RESIDENTIAL WIRING*Advisory: CTCH 250.*

Introduces basic residential wiring skills. Includes basic electrical theory, installation techniques, basic plan reading, estimating and wiring methods. Repeatable. (Formerly CTECH569)

San Luis Obispo Campus

70791	F	8:30am-10:20am	Greenaway S	4801		NC
	&F	10:30am-2:20pm	Greenaway S	4801		

Counseling**COUN 156 - STUDENT SUCCESS***Advisory: ENGL 156.*

Prepares students for a successful college experience. College skills will include the understanding of campus/ community diversity, communication, financial planning for college, utilizing campus/community

CRN#	Days	Time	Instructor	Room	Credits	Code
------	------	------	------------	------	---------	------

resources, setting educational priorities to include looking at major and certificate programs, and understanding of college rules, regulations, and policies. (Formerly COUNS56)

Arroyo Grande High School

70550	TR	5:30pm-6:20pm	Florez J	AG916	1.0	PS
-------	----	---------------	----------	-------	-----	----

Above section 70550 meets 9 weeks (10/20-12/19).

COUN 158 - GREAT START TO COLLEGE

Prerequisite: Completion of "Great Start" Assessment and Orientation Workshop
Advisory: ENGL 099.

Students new to Cuesta College attend a "Great Start" Assessment Testing and Orientation, to understand the requirements and course planning for their educational goal of transfer, Associate Degree or certificate, as well as policies and procedures of the college. Students participate in Student Success workshops and complete a Student Education Plan (SEP). (Formerly COUNS58)

San Luis Obispo Campus

70559	TR	1:30pm-2:50pm	Smith J	3311	.5	PS
-------	----	---------------	---------	------	----	----

Above section 70559 meets 3 weeks (9/9-9/25).

COUN 254 - CAREER EXPLORATION

Advisory: Eligibility for ENGL 156.

Assesses the student's interests, skills, personality, values, and includes career research in a planning process. Materials fee \$30.00. Transfer: CSU. (Formerly COUNS54)

North County Campus

70525	R	3:00pm-4:50pm	Moscoco G	N2441	1.0	GP
-------	---	---------------	-----------	-------	-----	----

San Luis Obispo Campus

Above section 70525 meets 9 weeks (8/21-10/16).

70503	T	6:00pm-7:50pm	Brady L	2509	1.0	GP
-------	---	---------------	---------	------	-----	----

Above section 70503 meets 9 weeks (10/21-12/16).

70514	MW	10:30am-11:20am	Brady L	6107	1.0	GP
-------	----	-----------------	---------	------	-----	----

Above section 70514 meets 9 weeks (8/18-10/15)..

70541	TR	3:00pm-3:50pm	Hardiman T	6303	1.0	GP
-------	----	---------------	------------	------	-----	----

Above section 70541 meets 9 weeks (8/19-10/16).

COUN 261 - CAREER SKILLS AND JOB SHADOWING

Advisory: Eligibility for ENGL 156.

Introduces career readiness concepts through exploration of personal work attitudes and skills, study of job search techniques, and job shadowing experiences. Transfer: CSU. (Formerly COUNS61)

North County Campus

71692	T	10:00am-11:50am	Brady L	N2406	1.0	GP
-------	---	-----------------	---------	-------	-----	----

Above section 71692 meets 9 weeks (8/19-10/16)..

Criminal Justice

CJ 202 - INTRODUCTION TO CRIMINAL JUSTICE

Advisory: ENGL 156.

Presents the history, philosophy, and organization of the criminal justice system. Transfer: CSU; UC. (Formerly CJ2)

San Luis Obispo Campus

70817	MW	10:30am-11:50am	Millich S	4114	3.0	GR
-------	----	-----------------	-----------	------	-----	----

CJ 204 - PRINCIPLES AND PROCEDURES OF THE JUSTICE SYSTEM

Presents legal processes, responsibilities, and interrelationships of each component of the justice system. Transfer: CSU. (Formerly CJ4)

Arroyo Grande High School

72013	T	6:00pm-8:50pm	Millich S	AG506	3.0	GR
-------	---	---------------	-----------	-------	-----	----

CRN#	Days	Time	Instructor	Room	Credits	Code
------	------	------	------------	------	---------	------

San Luis Obispo Campus

70818	TR	10:00am-11:20am	Millich S	4114	3.0	GR
-------	----	-----------------	-----------	------	-----	----

CJ 206 - CONCEPTS OF CRIMINAL LAW

Presents elements of the penal code and general laws about various kinds of crimes. Transfer: CSU; UC. (Formerly CJ6)

San Luis Obispo Campus

71509	TR	8:30am-9:50am	Millich S	4114	3.0	GR
-------	----	---------------	-----------	------	-----	----

CJ 208 - LEGAL ASPECTS OF EVIDENCE

Presents kinds of evidence and principles of admissibility, witness competency, privileged communications, and hearsay. Transfer: CSU. (Formerly CJ8)

San Luis Obispo Campus

71510	MW	9:00am-10:20am	Millich S	4114	3.0	GR
-------	----	----------------	-----------	------	-----	----

CJ 210 - PRINCIPLES OF INVESTIGATION

Presents investigation fundamentals of crime scene search, collecting/recording evidence, and interviews and interrogation. Transfer: CSU. (Formerly CJ10)

San Luis Obispo Campus

70820	M	7:00pm-9:50pm	Allen B	4114	3.0	GR
-------	---	---------------	---------	------	-----	----

CJ 212 - JUVENILE JUSTICE PROCEDURES

Presents the organization, functions, and jurisdiction of juvenile justice agencies. Transfer: CSU. (Formerly CJ12)

San Luis Obispo Campus

70821	M	4:00pm-6:50pm	Haynes V	4114	3.0	GR
-------	---	---------------	----------	------	-----	----

CJ 213 - CONCEPTS OF ENFORCEMENT SERVICES

Presents concepts, responsibilities, and techniques of police patrolling and handling ordinary police occurrences. Transfer: CSU. (Formerly CJ13)

North County Campus

70822	W	7:00pm-9:50pm	Hegwood D	N2804	3.0	GR
-------	---	---------------	-----------	-------	-----	----

CJ 224 - POLICE-COMMUNITY RELATIONS

Advisory: ENGL 156.

Examines the interrelationships between criminal justice agencies and the community. Transfer: CSU; UC. (Formerly CJ24)

North County Campus

70823	M	7:00pm-9:50pm	Means J	N2804	3.0	GR
-------	---	---------------	---------	-------	-----	----

Culinary Arts

CUL 125 - BAKING AND BAKING SCIENCE I

Prerequisite: CUL 210

Corequisite: CUL 220

Introduces the student to the basic skills needed for professional baking. Enables the student to learn and practice the skills and methods of the production of bread, desserts, and other baked goods using quantity production techniques. Materials fee \$45.00. (Formerly CULART25)

North County Off-Campus

71679	TR	7:00am-7:30am	Riccomini P	****	1.0	GP
	&TR	7:35am-8:50am	Riccomini P	****		

Above section 71679 meets 9 weeks (10/20-12/19).

**** Above section meets at the Culinary Arts Academy, 1900 Golden Hill Road, Paso Robles. For more information contact the Cuesta College Human Development division at 805-546-3263.

72024	TR	5:00pm-5:30pm	Sol J	****	1.0	GR
	&TR	5:35pm-6:50pm	Sol J	****		

Above section 72024 meets 9 weeks (10/20-12/19).

**** Above section meets at the Culinary Arts Academy, 1900 Golden Hill

CRN#	Days	Time	Instructor	Room	Credits	Code
------	------	------	------------	------	---------	------

Road, Paso Robles. For more information contact the Cuesta College Human Development division at 805-546-3263.

CUL 145 - ADVANCED PASTRY ARTS

Prerequisite: CUL 235

Corequisite: CUL 240 AND CUL 243

Engages the student in the advanced techniques of classical and modern pastry. Emphasis on advanced professional bakeshop operations. Cakes, pastries, meringues, chocolates and sauces are created and displayed, using different theories of plate design. Materials fee \$55.00. (Formerly CULART45)

North County Off-Campus

71683	TR	3:00pm-3:30pm	Sol J	****	1.0	GP
&TR		3:35pm-4:50pm	Sol J	****		

Above section 71683 meets 9 weeks (10/20-12/19).

**** Above section meets at the Culinary Arts Academy, 1900 Golden Hill Road, Paso Robles. For more information contact the Cuesta College Human Development division at 805-546-3263.

CUL 210 - CULINARY ARTS FUNDAMENTALS I

Introduces the culinary arts industry and related food service occupations. Students will demonstrate breakfast cookery skills, practice kitchen application of stock, soup, and sauce, and manage dining rooms and kitchens. Materials fee \$150.00. Transfer: CSU. (Formerly CULART10)

North County Off-Campus

70867	MTWRF	7:00am-7:30am	Riccomini P	****	2.5	GP
&MTWRF		7:35am-8:50am	Riccomini P	****		

Above section 70867 meets 9 weeks (8/18-10/17).

**** Above section meets at the Culinary Arts Academy, 1900 Golden Hill Road, Paso Robles. For more information contact the Cuesta College Human Development division at 805-546-3263.

71668	MTWRF	5:00pm-5:30pm	Sol J	****	2.5	GP
&MTWRF		5:35pm-6:50pm	Sol J	****		

Above section 71668 meets 9 weeks (8/18-10/17).

**** Above section meets at the Culinary Arts Academy, 1900 Golden Hill Road, Paso Robles. For more information contact the Cuesta College Human Development division at 805-546-3263.

CUL 213 - FOOD SERVICE SAFETY AND SANITATION

Examines the principles of hygiene and sanitation and their application to food service operations. Emphasis is placed on the implementation of proper methods and procedures and the food handler's responsibility in maintaining high sanitation and safety standards. Transfer: CSU. (Formerly CULART13)

North County Campus

71001	R	7:00pm-9:50pm	Coffman C	N5002	3.0	GP
-------	---	---------------	-----------	-------	-----	----

CUL 220 - CULINARY ARTS FUNDAMENTALS II

Prerequisite: CUL 210

Corequisite: CUL 125

Engages the student in the practical kitchen application of vegetable, grain, starch and the principles and practices used in producing pantry items in a commercial environment. A variety of menu items are prepared including salads, salad dressings, sandwiches, and vegetable, grain and legume dishes. Materials fee \$90.00. Transfer: CSU. (Formerly CULART20)

North County Off-Campus

71678	MWF	7:00am-7:30am	Riccomini P	****	1.5	GP
&MWF		7:35am-8:50am	Riccomini P	****		

Above section 71678 meets 9 weeks (10/20-12/19).

**** Above section meets at the Culinary Arts Academy, 1900 Golden Hill

CRN#	Days	Time	Instructor	Room	Credits	Code
------	------	------	------------	------	---------	------

Road, Paso Robles. For more information contact the Cuesta College Human Development division at 805-546-3263.

71680	MWF	5:00pm-5:30pm	Sol J	****	1.5	GP
&MWF		5:35pm-6:50pm	Sol J	****		

Above section 71680 meets 9 weeks (10/20-12/19).

**** Above section meets at the Culinary Arts Academy, 1900 Golden Hill Road, Paso Robles. For more information contact the Cuesta College Human Development division at 805-546-3263.

CUL 230 - MEAT, POULTRY, AND SEAFOOD ANALYSIS AND PRODUCTION

Prerequisite: CUL 220

Corequisite: CUL 235

Engages the student in the practical kitchen application and cooking methods for major cuts of beef, pork, poultry, and seafood. Materials fee \$135.00. Transfer: CSU. (Formerly CULART30)

North County Off-Campus

71670	MWF	3:00pm-3:30pm	Sol J	****	1.5	GP
&MWF		3:35pm-4:50pm	Sol J	****		

Above section 71670 meets 9 weeks (8/18-10/17).

**** Above section meets at the Culinary Arts Academy, 1900 Golden Hill Road, Paso Robles. For more information contact the Cuesta College Human Development division at 805-546-3263.

CUL 235 - INTERMEDIATE BAKING

Prerequisite: CUL 225

Corequisite: CUL 230

Engages the student in the skills necessary for the production of cakes, tortes, French pastries, and petit fours utilizing commercial baking techniques. Materials fee \$50.00. Transfer: CSU. (Formerly CULART35)

North County Off-Campus

71673	TR	3:00pm-3:30pm	Sol J	****	1.0	GP
&TR		3:35pm-4:50pm	Sol J	****		

Above section 71673 meets 9 weeks (8/18-10/17).

**** Above section meets at the Culinary Arts Academy, 1900 Golden Hill Road, Paso Robles. For more information contact the Cuesta College Human Development division at 805-546-3263.

CUL 240 - GARDE MANGER

Prerequisite: CUL 230

Corequisite: CUL 243 AND CUL 145

Engages the student in a comprehensive study of the skills necessary for the preparation and presentation of cold buffets. The course focuses on "hands-on" experience in the production and management of a professional garde manger kitchen. Materials fee \$60.00. Transfer: CSU. (Formerly CULART40)

North County Off-Campus

71682	MW	3:00pm-3:30pm	Quigley C	****	1.0	GP
&MW		3:35pm-4:50pm	Quigley C	****		

Above section 71682 meets 9 weeks (10/20-12/19).

**** Above section meets at the Culinary Arts Academy, 1900 Golden Hill Road, Paso Robles. For more information contact the Cuesta College Human Development division at 805-546-3263.

CUL 243 - INTERNATIONAL CUISINE

Prerequisite: CUL 230

Corequisite: CUL 240 AND CUL 145

Engages the student in gourmet international food preparation applied to restaurants. Explores customs, serving styles, and preparation techniques of foods unique to selected international cultures, including, but not limited to: Italian, German, French, Asian, Middle Eastern, and Latin. Materials fee \$45.00. Transfer: CSU. (Formerly CULART43)

CRN#	Days	Time	Instructor	Room	Credits	Code
71684	F	3:00pm-3:30pm	Quigley C	****	.5	GP
	&F	3:35pm-4:50pm	Quigley C	****		

Above section 71684 meets 9 weeks (10/20-12/19).

*** Above section meets at the Culinary Arts Academy, 1900 Golden Hill Road, Paso Robles. For more information contact the Cuesta College Human Development division at 805-546-3263.

Dance

DANC 193B - DANCE PILATES

Advisory: Successful completion of a health screening examination.
Presents the technique of the Pilates method as a supportive conditioning practice specific for dance. Repeatable 3 times only. (Formerly DANCE93B)

San Luis Obispo Campus

70973	MW	6:00pm-7:20pm	Clark Warnisher J	1105	1.0	GP
-------	----	---------------	-------------------	------	-----	----

NOTE: Students required to provide their own Pilates mat.

DANC 228 - SOCIAL DANCE FORMS

Introduction to social dance techniques. Instruction and practice to include Swing, Cha Cha, Waltz, Fox Trot, Rhumba, and Tango dances. Transfer: CSU; UC. Repeatable 3 times only. (Formerly DANCE28)

San Luis Obispo Campus

70875	TR	6:00pm-7:20pm	Southard S	1105	1.0	GR
-------	----	---------------	------------	------	-----	----

DANC 250 - DANCE HISTORY OF THE 20TH CENTURY

A study of the history of dance in the 20th century in the western tradition. Transfer: CSU; UC. (Formerly DANCE50)

San Luis Obispo Campus

70877	MW	11:30am-12:50pm	Southard S	1100	3.0	GR
-------	----	-----------------	------------	------	-----	----

DANC 254 - INTRODUCTION TO DANCE

Introduces the technique, history and choreography of ballet, jazz dance, and modern dance. Transfer: CSU; UC. Repeatable 3 times only. (Formerly DANCE54)

San Luis Obispo Campus

71880	TR	9:00am-10:20am	Clark Warnisher J	1105	1.0	GP
-------	----	----------------	-------------------	------	-----	----

DANC 255 - BALLET

Beginning: Introduces classical ballet Intermediate: Reviews fundamentals of ballet technique with increasing complexity and executing movements in a faster tempo. Transfer: CSU; UC. Repeatable 3 times only. (Formerly DANCE55)

San Luis Obispo Campus

70883	MW	9:00am-10:20am	Southard S	1105	1.0	GP
-------	----	----------------	------------	------	-----	----

NOTE: Above section is an Intermediate Ballet class.

DANC 256 - JAZZ DANCE

Introduces jazz dance techniques. Transfer: CSU; UC. Repeatable 3 times only. (Formerly DANCE56)

San Luis Obispo Campus

70886	TR	10:30am-11:50am	Clark Warnisher J	1105	1.0	GP
-------	----	-----------------	-------------------	------	-----	----

DANC 260A - MODERN DANCE, BEGINNING

Presents beginning Modern Dance techniques, theory and processes. Transfer: CSU; UC. Repeatable 3 times only. (Formerly DANCE60A)

San Luis Obispo Campus

71162	TR	4:30pm-5:50pm	Clark Warnisher J	1105	1.0	GP
-------	----	---------------	-------------------	------	-----	----

CRN#	Days	Time	Instructor	Room	Credits	Code
DANC 260B - MODERN DANCE, INTERMEDIATE						
Presents intermediate Modern Dance techniques, theory and processes. Transfer: CSU; UC. Repeatable 3 times only. (Formerly DANCE60B)						
San Luis Obispo Campus						
71517	TR	4:30pm-5:50pm	Clark Warnisher J	1105	1.0	GP

Drama

DRA 193E - IMPROVISATIONAL PERFORMANCE

Develops spontaneity, physicalization, character and ensemble through improvisational exercises. Improvisational techniques directed towards live performance. (Formerly DRA93E)

San Luis Obispo Campus

71410	W	5:00pm-6:20pm	Staff	7418	2.0	GP
-------	---	---------------	-------	------	-----	----

Above section 71410 meets 12 weeks (9/25-12/11).

+4.5 Weekly hours by arrangement

DRA 201A - PRINCIPLES OF ACTING

Advisory: Eligibility for ENGL 156.
Explores each person's creative artistic expression and emphasizes the study of acting as a discipline. The fundamental techniques of acting are explored by analyzing plays with an emphasis on the actor's approach to personal awareness, characterization, and the performer's relationship to all parts of the play's production. Transfer: CSU; UC. (Formerly DRA1A)

San Luis Obispo Campus

71411	W	12:00pm-1:50pm	Staff	7418	3.0	GR
	&W	2:00pm-4:50pm	Staff	7418		
71424	F	2:00pm-4:50pm	Staff	7418	3.0	GR
	&F	12:00pm-1:50pm	Staff	7418		

DRA 201B - PRINCIPLES OF ACTING

Prerequisite: DRA 201A, DRA 248 or DRA 252
Continues the study of the theory and practice of acting with special emphasis on styles and forms of acting. Transfer: CSU; UC. (Formerly DRA1B)

San Luis Obispo Campus

71425	WF	9:00am-9:50am	Staff	7418	3.0	GR
	&WF	10:00am-11:20am	Staff	7418		

DRA 205 - INTRODUCTION TO DRAMATIC LITERATURE

Advisory: Eligibility for ENGL 201A.
Surveys the development of the world theatre from Greek drama to the present time as observed in the reading of representative plays. Transfer: CSU; UC. (Formerly DRA5)

San Luis Obispo Campus

71406	MW	4:00pm-6:50pm	Staff	7120	3.0	GR
-------	----	---------------	-------	------	-----	----

Above section 71406 meets 9 weeks (8/18-10/17).

DRA 206 - THEATRE APPRECIATION

Advisory: Completion of or concurrent enrollment in ENGL 156.
Introduces the non-drama major to the form and history of theater. Also provides background in various technical aspects of production and in the skills and talents required to successfully produce both plays and musicals. Transfer: CSU; UC (For UC, maximum credit one course between DRA 206 and 207). (Formerly DRA6)

San Luis Obispo Campus

71399	T	4:00pm-6:50pm	Staff	7104	3.0	GP
-------	---	---------------	-------	------	-----	----

DRA 207 - INTRODUCTION TO THE THEATRE

Advisory: Eligibility for ENGL 201A.
Introduces theatre and related crafts such as costuming, lighting, and

CRN#	Days	Time	Instructor	Room	Credits	Code
------	------	------	------------	------	---------	------

theatre architecture. Transfer: CSU; UC (For UC, maximum credit one course between DRA 206 and 207). (Formerly DRA7)

Distance Learning

71400	TBA	TBA	Staff	WEB	3.0	GR
-------	-----	-----	-------	-----	-----	----

Before registering for this distance learning class, read the course welcome page at <http://www.cuesta.edu/disted> which provides important information and minimum computer system requirements. To assure your enrollment in this on-line class the instructor must have your email address prior to the beginning of the semester.

Above section has NO MANDATORY MEETINGS.

71969	TBA	TBA	Staff	WEB	3.0	GR
-------	-----	-----	-------	-----	-----	----

Before registering for this distance learning class, read the course welcome page at <http://www.cuesta.edu/disted> which provides important information and minimum computer system requirements. To assure your enrollment in this on-line class the instructor must have your email address prior to the beginning of the semester.

Above section has NO MANDATORY MEETINGS.

San Luis Obispo Campus

71843	MW	6:00pm-8:50pm	Staff	7418	3.0	GR
-------	----	---------------	-------	------	-----	----

Above section 71843 meets 9 weeks (10/20-12/19).

Before registering for this distance learning class, read the course welcome page at <http://www.cuesta.edu/disted> which provides important information and minimum computer system requirements. To assure your enrollment in this on-line class the instructor must have your email address prior to the beginning of the semester.

Above section has NO MANDATORY MEETINGS.

DRA 211A - STAGECRAFT

Introduces theatre shop equipment and basic construction techniques needed for design, fabrication, and finishing of stage scenery and props. Transfer: CSU; UC. (Formerly DRA11A)

San Luis Obispo Campus

71365	MW	1:00pm-1:50pm	Staff	7514	3.0	GP
	&MW	2:00pm-3:50pm	Staff	7514		

DRA 211B - ADVANCED STAGECRAFT

Prerequisite: DRA 211A

Continues the study of theatre shop equipment and basic construction techniques needed for design, fabrication, and finishing of stage scenery and props. Transfer: CSU; UC. (Formerly DRA11B)

San Luis Obispo Campus

71367	MW	1:00pm-1:50pm	Staff	7514	3.0	GP
	&MW	2:00pm-3:50pm	Staff	7514		

DRA 218 - MAIN STYLES IN FILMS

Advisory: ENGL 201A.

Traces the main currents in American and British films by means of the various movie genres and the representative films. Transfer: CSU; UC. (Formerly DRA18)

San Luis Obispo Campus

71404	MW	4:00pm-6:50pm	Staff	7120	3.0	GP
-------	----	---------------	-------	------	-----	----

Above section 71404 meets 9 weeks (10/20-12/19).

DRA 221 - ACTING FOR THE CAMERA

Prepares students to present themselves in a professional manner for the camera. Voice, appearance, movement and the technical aspects of camera performance will be covered through comprehensive exercises and on-camera evaluation. Transfer: CSU. (Formerly DRA21)

San Luis Obispo Campus

71832	T	5:00pm-6:50pm	Staff	7418	3.0	GP
	&F	1:30pm-4:20pm	Staff	6101		
	&T	7:00pm-7:50pm	Staff	7418		

CRN#	Days	Time	Instructor	Room	Credits	Code
------	------	------	------------	------	---------	------

DRA 222 - DIRECTING FOR THE CAMERA

Introduces students to the art and craft of directing for the camera. Develops skills in pre-visualizing, pre-production planning, and working with actors and crew. Transfer: CSU. (Formerly DRA22)

San Luis Obispo Campus

71834	F	1:30pm-4:20pm	Staff	6101	3.0	GP
	&T	5:00pm-6:50pm	Staff	7418		
	&T	7:00pm-7:50pm	Staff	7418		

DRA 248 - PLAY PRODUCTION

Prerequisite: Eligibility for ENGL 156

A performance course incorporating the acting process with all other aspects of production. Studies include acting, directing, stagecraft, costuming, make-up, publicity, and stage lighting through hands on experience. Transfer: CSU; UC. Repeatable 3 times only. (Formerly DRA48)

San Luis Obispo Campus

71369	TR	1:30pm-2:20pm	Staff	7418	3.0	GR
	&TR	2:30pm-4:20pm	Staff	7418		

Early Childhood Education**ECE 201 - CHILD GROWTH AND DEVELOPMENT**

Prerequisite: ENGL 156

Presents a study of human development from conception to adolescence. This class is required for teachers in all early childhood education programs as a part of the 12 units required by Title 22 of the Health and Safety Code. Transfer: CSU; UC. (Formerly ECE1)

Arroyo Grande High School

71640	M	6:30pm-9:20pm	Young S	AG513	3.0	GP
-------	---	---------------	---------	-------	-----	----

Distance Learning

70376	TBA	TBA	Gordon Johnson P	WEB	3.0	GP
-------	-----	-----	------------------	-----	-----	----

Before registering for this distance learning class, read the course welcome page at <http://www.cuesta.edu/disted> which provides important information and minimum computer system requirements. To assure your enrollment in this on-line class the instructor must have your email address prior to the beginning of the semester.

North County Campus

70113	T	7:00pm-9:50pm	Young S	N2032	3.0	GP
70124	MW	11:00am-12:20pm	Egan D	N5002	3.0	GP

San Luis Obispo Campus

70128	TR	8:00am-9:20am	Norton D	2508	3.0	GP
70133	MW	11:00am-12:20pm	Campbell L	4028	3.0	GP
70138	R	7:00pm-9:50pm	Campbell L	4028	3.0	GP

ECE 202 - CHILD, FAMILY AND COMMUNITY

Prerequisite: ENGL 156

Studies patterns of family living in contemporary society, emphasizing the varying roles and interaction of family members and factors which affect family life. This class is required for teachers in all early childhood education programs as a part of the 12 units required by Title 22 of the Health & Safety Code. Same as FMST 202. Transfer: CSU; UC. (Formerly ECE2)

Distance Learning

71881	TBA	TBA	Hammond B	WEB	3.0	GR
-------	-----	-----	-----------	-----	-----	----

Before registering for this distance learning class, read the course welcome page at <http://www.cuesta.edu/disted> which provides important information and minimum computer system requirements. To assure your enrollment in this on-line class the instructor must have your email address prior to the beginning of the semester.

CRN#	Days	Time	Instructor	Room	Credits	Code
North County Campus						
70149	TR	11:00am-12:20pm	Spadia Beckham L	N5002	3.0	GP
70169	T	4:00pm-6:50pm	Egan D	N2032	3.0	GP

San Luis Obispo Campus						
70179	MW	12:30pm-1:50pm	Campbell L	4118	3.0	GP
70187	TR	1:30pm-2:50pm	Dragoo L	4403	3.0	GP
70192	M	7:00pm-9:50pm	Steinberg E	2508	3.0	GP

ECE 203 - CURRICULUM FOR YOUNG CHILDREN

Advisory: Eligibility for ENGL 156.
 Explores creative activities and experiences in language/literacy, math/manipulatives, sciencing/discovery, social science, creative expression, music and drama. Integrates developmentally appropriate practices based upon theory that influences children's learning. Meets 3 units required for the Child Development Permit and Title XXII requirements: DS 3. Transfer: CSU. (Formerly ECE3)

North County Campus						
70206	MW	9:30am-10:50am	Pierce J	N5002	3.0	GR

San Luis Obispo Campus						
70211	TR	9:00am-10:20am	Bramsen T	4028	3.0	GP

ECE 204 - CHILD HEALTH SAFETY AND NUTRITION

Advisory: ENGL 156.
 Explores the interrelated roles of the home, the school, and the community in meeting the health, safety, and nutritional needs of the young child. Referral procedures to utilize community resources will be explored. Meets 3 units required for the Child Development Permit and Title XXII requirements: DS 3. Transfer: CSU. (Formerly ECE4)

Distance Learning

70380	TBA	TBA	Wolf A	WEB	3.0	GP
-------	-----	-----	--------	-----	-----	----

Before registering for this distance learning class, read the course welcome page at <http://www.cuesta.edu/disted> for important class information and minimum computer system requirements. To assure your enrollment in this on-line class the instructor must have your email address prior to the beginning of the semester.

70387	TBA	TBA	Wolf A	WEB	3.0	GP
-------	-----	-----	--------	-----	-----	----

Before registering for this distance learning class, read the course welcome page at <http://www.cuesta.edu/disted> which provides important information and minimum computer system requirements. To assure your enrollment in this on-line class the instructor must have your email address prior to the beginning of the semester.

North County Campus						
71641	T	4:00pm-6:50pm	Williams K	N5002	3.0	GP

San Luis Obispo Campus						
70299	M	4:00pm-6:50pm	Williams K	4028	3.0	GP

ECE 205 - PRINCIPLES AND PRACTICES OF TEACHING YOUNG CHILDREN

Advisory: Concurrent enrollment in ECE 206 is highly recommended.
 Provides an overview of Early Childhood Education, educational requirements, compensation for teachers in California, and developmentally appropriate curriculum planning and teaching methods. This course reviews the historical roots of early childhood programs and the evolution of the practices promoting advocacy, professional ethics and identity. Transfer: CSU. (Formerly ECE5)

Arroyo Grande High School						
71796	W	6:30pm-9:20pm	Dragoo L	AG515	3.0	GR

North County Campus						
70301	W	7:00pm-9:50pm	Staff	N5002	3.0	GR

San Luis Obispo Campus						
70303	TR	1:00pm-2:20pm	Perez Sesser M	4028	3.0	GR
71717	MW	9:30am-10:50am	Perez Sesser M	4028	3.0	GR

ECE 206 - OBSERVATION, RECORDING TECHNIQUES AND ASSESSMENT

Advisory: Concurrent enrollment in ECE 205 is highly recommended.
 Explores techniques in observing, recording, and assessing the development and behavior of children. Anecdotal records, checklists, rating systems, and multiple assessment strategies will be explored. Meets 3 units required for the Child Development Permit. Transfer: CSU. (Formerly ECE6)

North County Campus						
71722	W	4:00pm-5:50pm	Spadia Beckham L	N2032	3.0	GR

San Luis Obispo Campus						
70310	MW	8:30am-9:20am	Bramsen T	4028	3.0	GR
70313	TR	12:00pm-12:50pm	Bramsen T	4028	3.0	GR

ECE 209 - PROGRAM: CURRICULUM AND ENVIRONMENT

Prerequisite: ECE 203 and ECE 207
Corequisite: ECE 210
 Studies theories of play, creativity, concept development, and the learning environment for young children. This class meets the requirements for units in program/curriculum as part of the 12 units required for teachers in early childhood education programs. Transfer: CSU. (Formerly ECE9)

San Luis Obispo Campus						
70321	MW	1:30pm-2:50pm	Norton D	4028	3.0	GR

ECE 210 - PRACTICUM: CURRICULUM AND ENVIRONMENT

Prerequisite: ECE 208 and Department of Social Services Title XXII, Section 101215B requires current TB clearance
Corequisite: ECE 209
 Applies principles of behavior and development to meet the needs of young children and provides for supervised practical experience in a pre-school program. This class meets the requirements for units in program/curriculum as part of the 12 units required for teachers in early childhood education programs. Transfer: CSU. (Formerly ECE10)

San Luis Obispo Campus						
70327	F	1:30pm-2:20pm	Norton D	4028	4.0	GR

ECE 211 - MUSIC AND MOVEMENT ACTIVITIES FOR YOUNG CHILDREN

Advisory: Eligible for ENGL 156.
 Presents techniques and guidelines for teaching movement exploration, physical education, and music to the preschool through third grade child. This class meets the requirements for units in program/curriculum and school age care as part of the 12 units required for teachers in early childhood education programs. Transfer: CSU. (Formerly ECE11)

San Luis Obispo Campus						
70332	W	7:00pm-9:50pm	Norton D	4028	3.0	GR

ECE 215 - TEACHING IN A DIVERSE SOCIETY

Prerequisite: Eligibility for ENGL 156
 Explores the issues of diversity and social justice and applies these concepts to early childhood education programs. Self examination and reflection contribute to a deepening understanding of how to best support children as they gain a sense of identity and become respectful and confident members of our complex, diverse society. Transfer: CSU. (Formerly ECE15)

Distance Learning

70383	TBA	TBA	Gordon Johnson P	WEB	3.0	GP
-------	-----	-----	------------------	-----	-----	----

Before registering for this distance learning class, read the course welcome

CRN#	Days	Time	Instructor	Room	Credits	Code
------	------	------	------------	------	---------	------

page at <http://www.cuesta.edu/disted> which provides important information and minimum computer system requirements. To assure your enrollment in this on-line class the instructor must have your email address prior to the beginning of the semester.

San Luis Obispo Campus

71642	T	4:00pm-6:50pm	Gordon Johnson P	4028	3.0	GP
-------	---	---------------	------------------	------	-----	----

ECE 220 - ART FOR CHILDREN

Presents the study of the developmental sequence of children's art and the teaching implications for children ages two through eight with an emphasis on creative expression, aesthetic development, cultural and art heritage. Meets the requirement for units in program/curriculum and for school age care for teachers in early childhood education programs. Materials fee \$20.00. Transfer: CSU. (Formerly ECE20)

North County Campus

71795	W	4:00pm-6:50pm	Pierce J	N5002	3.0	GR
-------	---	---------------	----------	-------	-----	----

ECE 234 - CHILDREN'S LITERATURE

Prerequisite: ENGL 201A

Presents a survey of literature for children from infancy through elementary school with an emphasis on a diversity perspective. Emphasizes understanding, analysis, appreciation, and application. This class meets the requirements for 3 units in curriculum required by Title XXII for teachers in early childhood education/school age programs. Transfer: CSU. (Formerly ECE34)

Arroyo Grande High School

71867	R	5:30pm-8:20pm	Emerson D	AG512	3.0	GR
-------	---	---------------	-----------	-------	-----	----

Distance Learning

70385	TBA	TBA	Wolf A	WEB	3.0	GP
-------	-----	-----	--------	-----	-----	----

Before registering for this distance learning class, read the course welcome page at <http://cuesta.edu/disted>, which provides important information and minimum computer system requirements. To assure your enrollment in this on-line class the instructor must have your email address prior to the beginning of the semester.

North County Campus

70339	M	7:00pm-9:50pm	Schlanser D	N5002	3.0	GP
-------	---	---------------	-------------	-------	-----	----

San Luis Obispo Campus

70344	TR	12:00pm-1:20pm	Hurd N	4403	3.0	GP
-------	----	----------------	--------	------	-----	----

70349	MW	10:30am-11:50am	Bramsen T	4403	3.0	GP
-------	----	-----------------	-----------	------	-----	----

70353	MW	12:00pm-1:20pm	Bramsen T	4403	3.0	GP
-------	----	----------------	-----------	------	-----	----

70357	TR	10:30am-11:50am	Hurd N	4403	3.0	GP
-------	----	-----------------	--------	------	-----	----

71721	R	4:00pm-6:50pm	Hurd N	4028	3.0	GR
-------	---	---------------	--------	------	-----	----

ECE 236 - UNDERSTANDING THE CHILD WITH SPECIAL NEEDS

Examines the characteristics of children with special needs and how to effectively meet their individual needs. Presents the identification, educational needs, behavior management, family relationships, children's rights and community resources of/for the child with special needs. (Formerly ECE36)

San Luis Obispo Campus

71644	T	7:00pm-9:50pm	Roof V	4028	3.0	GP
-------	---	---------------	--------	------	-----	----

ECE 242 - INFANT-TODDLER CAREGIVING

Presents theories, techniques, and guidelines for the appropriate care, nurturing and guidance of infants and toddlers. This class meets the requirements for units required for teachers in infant/toddler programs. Transfer: CSU. (Formerly ECE42)

North County Campus

71723	W	7:00pm-9:50pm	Egan D	N2032	3.0	GR
-------	---	---------------	--------	-------	-----	----

CRN#	Days	Time	Instructor	Room	Credits	Code
------	------	------	------------	------	---------	------

San Luis Obispo Campus

70366	W	4:00pm-6:50pm	Perez Sesser M	4028	3.0	GP
-------	---	---------------	----------------	------	-----	----

71719	TR	10:30am-11:50am	Perez Sesser M	4028	3.0	GR
-------	----	-----------------	----------------	------	-----	----

ECE 244 - SUPERVISION AND ADMINISTRATION OF PARENT PROGRAMS

Prerequisite: ECE 205 or one year of Early Childhood Education teaching experience

Explores the interdependent relationship between the teacher and the parent(s) of a young child. This course meets the requirements for 3 units in this area/basic level. Transfer: CSU. (Formerly ECE44)

San Luis Obispo Campus

71643	M	7:00pm-9:50pm	Iversen T	4028	3.0	GR
-------	---	---------------	-----------	------	-----	----

ECE 246 - ADMINISTRATION AND SUPERVISION OF EARLY CHILDHOOD SCHOOLS

Prerequisite: ECE 244 or ECE 245

Presents principles and practices in supervision and management of preschools, child-care centers, and other programs. This course meets the requirements for 3 units in this area/advanced level. Transfer: CSU. (Formerly ECE46)

North County Campus

71724	M	4:00pm-6:50pm	Perez Sesser M	N5002	3.0	GR
-------	---	---------------	----------------	-------	-----	----

ECE 256 - DISCIPLINE AND CLASSROOM MANAGEMENT

Presents developmentally appropriate techniques used to guide behavior and manage an early childhood classroom. Transfer: CSU. (Formerly ECE56)

North County Campus

70370	T	7:00pm-9:50pm	Hafley Kluver H	N5002	3.0	GP
-------	---	---------------	-----------------	-------	-----	----

Economics**ECON 201A - PRINCIPLES OF ECONOMICS**

Prerequisite: MATH 123, MATH 123SI or equivalent

Advisory: Eligibility for ENGL 156.

Introduces the concepts and tools of macroeconomic analysis, especially as they apply to the United States economy. Transfer: CSU; UC. (Formerly ECON1A)

Distance Learning

71526	TBA	TBA	Staff	WEB	3.0	GP
-------	-----	-----	-------	-----	-----	----

North County Campus

70666	T	7:00pm-9:50pm	Downing T	N2038	3.0	GP
-------	---	---------------	-----------	-------	-----	----

San Luis Obispo Campus

70667	TR	12:30pm-1:50pm	Higgins N	4110	3.0	GP
-------	----	----------------	-----------	------	-----	----

70668	MWF	11:30am-12:20pm	Downing T	4113	3.0	GP
-------	-----	-----------------	-----------	------	-----	----

70669	MWF	12:30pm-1:20pm	Downing T	4113	3.0	GP
-------	-----	----------------	-----------	------	-----	----

70670	T	7:00pm-9:50pm	Higgins N	4110	3.0	GP
-------	---	---------------	-----------	------	-----	----

70671	W	4:00pm-6:50pm	DePass C	4113	3.0	GP
-------	---	---------------	----------	------	-----	----

70672	TR	4:00pm-5:20pm	Higgins N	4110	3.0	GP
-------	----	---------------	-----------	------	-----	----

ECON 201B - PRINCIPLES OF ECONOMICS

Presents a continuation of ECON 201A with emphasis on the concepts and tools of microeconomic analysis as they pertain to the economics of the firm and resource allocation. Transfer: CSU; UC. (Formerly ECON1B)

North County Campus

71527	W	7:00pm-9:50pm	Downing T	N6001	3.0	GP
-------	---	---------------	-----------	-------	-----	----

CRN#	Days	Time	Instructor	Room	Credits	Code
San Luis Obispo Campus						
70673	MW	1:30pm-2:50pm	Downing T	4502A	3.0	GP
70674	W	7:00pm-9:50pm	Curry B	4110	3.0	GP

CRN#	Days	Time	Instructor	Room	Credits	Code
San Luis Obispo Campus						
70960	MW	3:30pm-4:50pm	Fontes M	4401	4.0	GR
	&MW	5:00pm-6:20pm	Fontes M	4401		

Electronics Technology

ETCH 110 - INTRODUCTION TO ROBOTICS

Introduces basic principles of robot operation, applications, and programming. Students will configure trainer robots for various applications and program them with script language for process automation. Team robot design and competition will integrate many of the course concepts. (Formerly ELTECH10)

San Luis Obispo Campus						
71994	TR	7:00pm-7:25pm	Staff	4401	2.0	GR
	&TR	7:35pm-8:50pm	Staff	4401		

ETCH 111 - LABORATORY TECHNIQUES I

Presents safety instruction for industrial situations, schematic interpretation, test equipment utilization, and circuit production. Materials fee \$20.00. (Formerly ELTECH111)

San Luis Obispo Campus						
70957	T	7:00pm-9:50pm	Coates B	4501E	1.0	GR

ETCH 213 - ELECTRONICS FUNDAMENTALS

Prerequisite: Completion of or concurrent enrollment in MATH 123, MATH 127 or MATH 127SI

Introduces a broad range of topics in electricity and electronics. Fundamentals of DC, AC, transistors, and digital logic will be studied using circuit analysis techniques and troubleshooting methods. Transfer: CSU. (Formerly ELTECH113)

San Luis Obispo Campus						
70959	MTWR	6:00pm-7:05pm	Allen B	4403	6.0	GR
	&W	7:10pm-9:50pm	Allen B	4501D		
71522	MTWR	6:00pm-7:05pm	Allen B	4403	6.0	GR
	&T	1:00pm-3:50pm	Allen B	4501D		

ETCH 216 - DIGITAL CIRCUITS

Prerequisite: ETCH 113 and ETCH 111 or ETCH 213

This course covers basic digital logic concepts, applications, and troubleshooting techniques. These concepts will be expanded to include design applications. Transfer: CSU. (Formerly ELTECH116)

San Luis Obispo Campus						
70757	MW	9:30am-10:50am	Ross A	4501E	4.0	GR
	&MW	11:00am-12:20pm	Ross A	4501E		

ETCH 218 - WIRELESS NETWORK COMMUNICATION AND ADMINISTRATION

Advisory: ETCH 213.

Includes topics related to wireless networking and communications that address the Certified Wireless Network Administrator (CWNA) certification. This is an introductory course with broad exposure to the wireless communication field. General coverage of wireless transmissions, wireless network administration, and wireless connectivity will be addressed. Transfer: CSU. (Formerly ELTECH118)

San Luis Obispo Campus						
70762	MW	12:30pm-1:50pm	Akelian C	4401	4.0	GR
	&MW	2:00pm-3:20pm	Akelian C	4401		

ETCH 227 - FLUID AND PNEUMATIC TECHNOLOGY

Advisory: PHYS 210.

Presents basic topics related to fluid and pneumatic systems, and devices.

Basic physics of fluids and applied topics such as tanks, pumps, pump filters, accumulators, actuators, valves, servo flow control, compressors, valves, servo flow control, compressors, pressure regulators, accumulator circuits, directional control valves, sequencers, electromechanical valve operation will be addressed. Transfer: CSU. (Formerly ELTECH127)

San Luis Obispo Campus						
70960	MW	3:30pm-4:50pm	Fontes M	4401	4.0	GR
	&MW	5:00pm-6:20pm	Fontes M	4401		

ETCH 228 - PROGRAMMABLE LOGIC CONTROLLERS

Prerequisite: ETCH 213

Presents basic topics related to Programmable Logic Controllers (PLC) including discussion of PLC's purpose, basic operation, & functions. The PLC will be wired and programmed to automate equipment operations with applications. Transfer: CSU. (Formerly ELTECH128)

San Luis Obispo Campus						
71802	MW	6:30pm-7:50pm	Akelian C	4401	4.0	GR
	&MW	8:00pm-9:20pm	Akelian C	4401		

ETCH 253 - MICROCOMPUTER FUNDAMENTALS FOR TECHNICIANS

Advisory: ETCH 213.

Introduces fundamental concepts involved with upgrading and repairing personal computer systems. Includes topics on the "A+" computer service technician certification. Materials fee \$5.00. Transfer: CSU. Repeatable 3 times only. (Formerly ELTECH153)

San Luis Obispo Campus						
70763	TR	4:30pm-5:20pm	Repucci D	4501E	3.0	GR
	&TR	5:30pm-6:50pm	Repucci D	4501E		

ETCH 255 - NETWORK CABLING CERTIFICATION

Advisory: MATH 123.

Addresses topics on the BICSI LEVEL I industry standard network cabling certification test. Presents concepts in network cabling and its application to network infrastructure. Basic terminology, cable types, wiring structures, installation factors and techniques will be discussed. Fiber optic theory and cabling techniques will be investigated. Materials fee \$20.00. Transfer: CSU. Repeatable 3 times only. (Formerly ELTECH155)

San Luis Obispo Campus						
70768	R	1:30pm-2:50pm	Akelian C	4401	2.0	GP
	&R	3:00pm-4:20pm	Akelian C	4401		

ETCH 267 - POWER SYSTEMS AND ROTATING ELECTRICAL MACHINERY

Advisory: ETCH 224.

Includes topics related to fundamental industrial electrical maintenance training developed in conjunction with PG&E's Electrical Maintenance Training Program. Topics include power drawings, meters, power transformers, relays, rotating electrical machinery, safety and protection. Transfer: CSU. (Formerly ELTECH167)

San Luis Obispo Campus						
70969	TR	7:00pm-8:20pm	Allen B	4501D	4.0	GR
	&TR	8:30pm-9:50pm	Allen B	4501D		

Emergency Medical Services

EMS 102 - EMERGENCY MEDICAL TECHNICIAN I REFRESHER

Prerequisite: Emergency Medical Technician 1 certificate

Reviews and updates knowledge and skills required to qualify for the State of California Emergency Medical Technician Level I

CRN#	Days	Time	Instructor	Room	Credits	Code
------	------	------	------------	------	---------	------

certification. EMT Basic certificate and social security numbers will need to be received in the nursing office in order to register online for this course. Repeatable. (Formerly EMS2)

Distance Learning

70305	TBA	TBA	Stubendorff C	WEB	1.5	PS
-------	-----	-----	---------------	-----	-----	----

Above section 70305 meets 9 weeks (8/18-10/17).

Before registering for this distance learning class, read the course welcome page at <http://www.cuesta.edu/disted> which provides important class information and minimum computer system requirements. To assure your enrollment in this on-line course, the instructor must have your email address prior to the beginning of the course.

Above section has the following mandatory meeting(s): Sat, 9/27, 9a-12p, Rm 2502 on the SLO campus. An Add Code is required to register for this course. Students may obtain an Add Code by submitting a copy of their EMT Basic Certificate, SSN, and current phone number to the Nursing Division office.

71498	TBA	TBA	Stubendorff C	WEB	1.5	PS
-------	-----	-----	---------------	-----	-----	----

Above section 71498 meets 9 weeks (9/29-11/25).

Before registering for this distance learning class, read the course welcome page at <http://www.cuesta.edu/disted> which provides important class information and minimum computer system requirements. To assure your enrollment in this on-line course, the instructor must have your email address prior to the beginning of the course.

Above section has the following mandatory meeting(s): Sat, 12/6, 1p-4p, Rm. 2502 on the SLO campus. An Add Code is required to register for this course. Students may obtain an Add Code by submitting a copy of their EMT Basic Certificate, SSN, and current phone number to the Nursing Division office.

EMS 103 - HAZARDOUS MATERIALS FIRST RESPONDER OPERATIONAL

Focus is safety in hazardous materials response as an emergency responder. A certification fee is required prior to completion of the course. Repeatable 3 times only. (Formerly EMS3)

San Luis Obispo Campus

71499	S	8:00am-4:50pm	Beeman M	2509	1.5	PS
-------	---	---------------	----------	------	-----	----

Above section 71499 meets 3 weeks (10/25-11/8).

Students must pay a \$5.00 fee to the cashier's office no later than the first class meeting for the California Specialized Training Institute (CSTI Certificate).

EMS 104 - EMERGENCY VEHICLE OPERATORS - AMBULANCE

Prerequisite: Valid CA driver's license and be 18 years or older

Presents ambulance operators with knowledge and skills to operate vehicles safely and efficiently. Repeatable 3 times only. (Formerly EMS4)

San Luis Obispo Campus

71504	S	9:00am-12:50pm	Hallmark T	2509	.5	PS
	&S	1:00pm-2:20pm	Hallmark T	****		

Above section 71504 meets 2 weeks (9/27-10/4).

****Second class, which is the skills portion, meets at Parking Lot #5 San Luis Obispo Campus.

EMS 106 - PARAMEDIC THEORY

Prerequisite: Program admission.

The first phase of paramedic training designed to apply advance life support concepts to the pre-hospital care setting. The lab portion provides supervised application of cognitive knowledge and skills in acute patient care. Student must purchase non-refundable skill/lab supplies. Materials fee \$65.00. Repeatable 1 time only. (Formerly EMS6)

San Luis Obispo Campus

72032	F	9:00am-5:20pm	Staff	2509	14.0	GR
	&S	9:00am-12:20pm	Staff	2501		

CRN#	Days	Time	Instructor	Room	Credits	Code
------	------	------	------------	------	---------	------

&S		12:30pm-4:50pm	Staff	2501		
&T		9:00am-6:00pm	Staff	2501		

Supplies from your materials fee will be distributed in the lab.

EMS 201 - EMERGENCY MEDICAL TECHNICIAN I

Prerequisite: California Code of Regulations, Title 22 Section 100066 (2) requires verifying CPR training equivalent to the American Heart Association's Guidelines at the Healthcare Provider level.

Advisory: Eligibility for ENGL 156.

Presents the techniques of emergency medical care presently considered within the responsibilities of the Emergency Medical Technician 1. Must be 18 or older to be certified. 18 hours of lab time to be announced. Materials fee \$24.00. Transfer: CSU. (Formerly EMS1)

North County Campus

70290	TR	7:00pm-10:10pm	Anderson C	N2407	6.0	GP
-------	----	----------------	------------	-------	-----	----

Above section also meets: Sat, 12/13, 9a-2p in Rm N2407 on the North County Campus. A second mandatory Saturday meeting TBA for auto extrication lab. Supplies from your materials fee will be distributed in the lab.

San Luis Obispo Campus

70254	MW	6:00pm-9:20pm	Vanderzwaag C	2509	6.0	GP
	MW	6:00pm-9:20pm	Way T	2509		
	TBA	TBA	Way T	2502		
	TBA	TBA	Vanderzwaag C	2502		

Above section also meets: Sat, 12/6 9a-4p in Rm. 2502 on the SLO campus. A second mandatory Saturday meeting TBA for auto extrication lab. Supplies from your materials fee will be distributed in the lab.

Emeritus College

ECOL 401 - WRITING BITS AND PIECES OF PERSONAL HISTORY

Introduces the use of memoirs, essays, vignettes, and letters, to write six to eight pieces of personal history. As part of the process, students read and discuss works by authors who model these approaches, and revise and edit writing in small groups. Repeatable. (Formerly EMCOLL401)

North County Campus

71483	M	1:00pm-3:50pm	Halsted D	N5002		NC
-------	---	---------------	-----------	-------	--	----

Above section 71483 meets 9 weeks (9/8-11/3).

San Luis Obispo Campus

71485	T	9:00am-11:50am	Halsted D	4760		NC
-------	---	----------------	-----------	------	--	----

Above section 71485 meets 9 weeks (9/9-11/4).

ECOL 406 - COMPOSING YOUR LIFE STORY

Presents the process of ordering and developing chronologically a personal history, including introductory genealogical research and preservation of family historical materials. Repeatable. (Formerly EMCOLL406)

North Coast Off-Campus

71759	M	1:00pm-3:50pm	Collier M	****		NC
-------	---	---------------	-----------	------	--	----

Above section 71759 meets 9 weeks (9/15-11/17).

****The above section meets at St. Timothy's Catholic Church, 962 Piney Way, Morro Bay.

North County Off-Campus

71671	T	1:00pm-3:50pm	Collier M	****		NC
-------	---	---------------	-----------	------	--	----

Above section 71671 meets 9 weeks (9/2-10/28).

****The above section meets at Colony Park Community Center, 5599 Traffic Way, Atascadero.

San Luis Obispo Off-Campus

71877	M	1:00pm-3:50pm	Segletes H	****		NC
-------	---	---------------	------------	------	--	----

Above section 71877 meets 9 weeks (8/18-10/13).

****The above section meets at Laguna Lake Mobile Estates, 1801 Prefumo Canyon Road, San Luis Obispo.

CRN#	Days	Time	Instructor	Room	Credits	Code
71878	M	1:00pm-3:50pm	Segletes H	****		NC

Above section 71878 meets 9 weeks (10/20-12/15).

**** The above section meets at Laguna Lake Mobile Estates, 1801 Prefumo Canyon Road, San Luis Obispo.

72033	S	1:00pm-3:50pm	Karle K	****		NC
-------	---	---------------	---------	------	--	----

Above section 72033 meets 9 weeks (9/13-11/8).

**** The above section meets at The Old Mission Church, Serra Room, 751 Palm St, San Luis Obispo

South County Off-Campus.

71709	W	9:30am-12:20pm	Collier M	****		NC
-------	---	----------------	-----------	------	--	----

Above section 71709 meets 9 weeks (9/3-10/29).

**** The above section meets at the Grover Beach Community Center, 1230 Trouville Avenue, Grover Beach.

71876	F	1:00pm-3:50pm	Collier M	****		NC
-------	---	---------------	-----------	------	--	----

Above section 71876 meets 9 weeks (9/5-10/31).

**** The above section meets at the Avila Beach Community Center, 191 San Miguel Street, Avila Beach.

ECOL 408 - BEGINNING MUSIC ARTS FOR SENIORS

Presents an opportunity to become critical listeners of performed music and thereby to enjoy the experience of attending musical events. Students participate in discussions and listening experiences focusing on style, intonation, and lyrical content. A fee may be charged for tickets to concerts and other musical activities. Repeatable. (Formerly EMCOLL408)

North Coast Off-Campus

71756	W	1:00pm-3:50pm	Tarica R	****		NC
-------	---	---------------	----------	------	--	----

Above section 71756 meets 3 weeks (9/17-10/1).

**** This section meets at Morro Bay Community Center, Lounge, 1001 Kennedy Way, Morro Bay.

In this class we will learn about and hear music of twelve composers from the Romantic period of classical music (19th century). Composers included will be late Beethoven, Schubert, Mendelssohn, Chopin, Liszt, Brahms, Tchaikovsky and others.

71757	W	1:00pm-3:50pm	Tarica R	****		NC
-------	---	---------------	----------	------	--	----

Above section 71757 meets 3 weeks (10/15-10/29).

**** This section meets at Morro Bay Community Center, Lounge, 1001 Kennedy Way, Morro Bay.

In this class we will learn about and hear music of twelve composers from the Romantic period of classical music (19th century). Composers included will be late Beethoven, Schubert, Mendelssohn, Chopin, Liszt, Brahms, Tchaikovsky and others.

71758	W	1:00pm-3:50pm	Tarica R	****		NC
-------	---	---------------	----------	------	--	----

Above section 71758 meets 3 weeks (11/5-11/19).

**** This section meets at Morro Bay Community Center, Lounge, 1001 Kennedy Way, Morro Bay.

In this class we will learn about and hear music of twelve composers from the Romantic period of classical music (19th century). Composers included will be late Beethoven, Schubert, Mendelssohn, Chopin, Liszt, Brahms, Tchaikovsky and others.

71755	W	1:00pm-3:50pm	Tarica R	****		NC
-------	---	---------------	----------	------	--	----

Above section 71755 meets 3 weeks (8/27-9/10).

**** This section meets at Morro Bay Community Center, Lounge, 1001 Kennedy Way, Morro Bay.

In this class we will learn about and hear music of twelve composers from the Romantic period of classical music (19th century). Composers included will be late Beethoven, Schubert, Mendelssohn, Chopin, Liszt, Brahms, Tchaikovsky and others.

71751	R	1:00pm-3:50pm	Tarica R	****		NC
-------	---	---------------	----------	------	--	----

Above section 71751 meets 3 weeks (8/28-9/11).

**** The section above meets at the Paso Robles Senior Center, 270 Scott Street, Paso Robles.

In this class we will learn about and hear music of twelve composers from the Romantic period of classical music (19th century). Composers included

							will be late Beethoven, Schubert, Mendelssohn, Chopin, Liszt, Brahms, Tchaikovsky and others.
--	--	--	--	--	--	--	---

71752	R	1:00pm-3:50pm	Tarica R	****		NC
-------	---	---------------	----------	------	--	----

Above section 71752 meets 3 weeks (9/18-10/2).

**** The section above meets at the Paso Robles Senior Center, 270 Scott Street, Paso Robles.

In this class we will learn about and hear music of twelve composers from the Romantic period of classical music (19th century). Composers included will be late Beethoven, Schubert, Mendelssohn, Chopin, Liszt, Brahms, Tchaikovsky and others.

71753	R	1:00pm-3:50pm	Tarica R	****		NC
-------	---	---------------	----------	------	--	----

Above section 71753 meets 3 weeks (10/16-10/30).

**** The section above meets at the Paso Robles Senior Center, 270 Scott Street, Paso Robles.

In this class we will learn about and hear music of twelve composers from the Romantic period of classical music (19th century). Composers included will be late Beethoven, Schubert, Mendelssohn, Chopin, Liszt, Brahms, Tchaikovsky and others.

71754	R	1:00pm-3:50pm	Tarica R	****		NC
-------	---	---------------	----------	------	--	----

Above section 71754 meets 3 weeks (11/6-11/20).

**** The section above meets at the Paso Robles Senior Center, 270 Scott Street, Paso Robles.

In this class we will learn about and hear music of twelve composers from the Romantic period of classical music (19th century). Composers included will be late Beethoven, Schubert, Mendelssohn, Chopin, Liszt, Brahms, Tchaikovsky and others.

72048	T	1:00pm-3:50pm	Tarica R	****		NC
-------	---	---------------	----------	------	--	----

Above section 72048 meets 3 weeks (8/26-9/9).

**** The section above meets at the Atascadero Library, Martin Polin Room, 6850 Morro Road, Atascadero.

In this class we will learn about and hear music of twelve composers from the Romantic period of classical music (19th century). Composers included will be late Beethoven, Schubert, Mendelssohn, Chopin, Liszt, Brahms, Tchaikovsky and others.

72049	T	1:00pm-3:50pm	Tarica R	****		NC
-------	---	---------------	----------	------	--	----

Above section 72049 meets 3 weeks (9/16-9/30).

**** The section above meets at the Atascadero Library, Martin Polin Room, 6850 Morro Road, Atascadero.

In this class we will learn about and hear music of twelve composers from the Romantic period of classical music (19th century). Composers included will be late Beethoven, Schubert, Mendelssohn, Chopin, Liszt, Brahms, Tchaikovsky and others.

72050	T	1:00pm-3:50pm	Tarica R	****		NC
-------	---	---------------	----------	------	--	----

Above section 72050 meets 3 weeks (10/14-10/28).

**** The section above meets at the Atascadero Library, Martin Polin Room, 6850 Morro Road, Atascadero.

In this class we will learn about and hear music of twelve composers from the Romantic period of classical music (19th century). Composers included will be late Beethoven, Schubert, Mendelssohn, Chopin, Liszt, Brahms, Tchaikovsky and others.

72051	T	1:00pm-3:50pm	Tarica R	****		NC
-------	---	---------------	----------	------	--	----

Above section 72051 meets 3 weeks (11/4-11/18).

**** The section above meets at the Atascadero Library, Martin Polin Room, 6850 Morro Road, Atascadero.

In this class we will learn about and hear music of twelve composers from the Romantic period of classical music (19th century). Composers included will be late Beethoven, Schubert, Mendelssohn, Chopin, Liszt, Brahms, Tchaikovsky and others.

San Luis Obispo Off-Campus

71735	T	1:00pm-3:50pm	Eastman S	****		NC
-------	---	---------------	-----------	------	--	----

Above section 71735 meets 3 weeks (9/30-10/14).

**** The above section meets at the Villages, 55 Broad Street, San Luis Obispo.

Above section will discuss local performing organizations and their activities while exploring aspects of music that will increase enjoyment of live concerts.

CRN#	Days	Time	Instructor	Room	Credits	Code
71736	M	1:00pm-3:50pm	Eastman S	****		NC
<i>Above section 71736 meets 3 weeks (9/29-10/13).</i>						
**** <i>The above section meets at Las Brisas Retirement Residence, 1299 Briarwood Drive, San Luis Obispo.</i>						
<i>Above section will discuss local performing organizations and their activities while exploring aspects of music that will increase enjoyment of live concerts.</i>						
71973	W	9:00am-11:50am	Martin S	****		NC
<i>Above section 71973 meets 3 weeks (8/20-9/3).</i>						
**** <i>The section above meets at The Manse on Marsh, 475 Marsh Street, San Luis Obispo.</i>						
71974	W	9:00am-11:50am	Martin S	****		NC
<i>Above section 71974 meets 3 weeks (9/10-9/24).</i>						
**** <i>The section above meets at The Manse on Marsh, 475 Marsh Street, San Luis Obispo.</i>						
71975	W	9:00am-11:50am	Martin S	****		NC
<i>Above section 71975 meets 3 weeks (10/1-10/15).</i>						
**** <i>The section above meets at The Manse on Marsh, 475 Marsh Street, San Luis Obispo.</i>						
71976	W	9:00am-11:50am	Martin S	****		NC
<i>Above section 71976 meets 3 weeks (10/22-11/5).</i>						
**** <i>The section above meets at The Manse on Marsh, 475 Marsh Street, San Luis Obispo.</i>						
71977	W	9:00am-11:50am	Martin S	****		NC
<i>Above section 71977 meets 3 weeks (11/12-11/26).</i>						
**** <i>The section above meets at The Manse on Marsh, 475 Marsh Street, San Luis Obispo.</i>						
71978	W	9:00am-11:50am	Martin S	****		NC
<i>Above section 71978 meets 3 weeks (12/3-12/17).</i>						
**** <i>The section above meets at The Manse on Marsh, 475 Marsh Street, San Luis Obispo.</i>						

ECOL 411 - CREATIVE WRITING FOR SENIORS

Introduces the writing of creative nonfiction, plays, poetry, OR short fiction. Students read and discuss published writing and workshop their own writing. Repeatable. (Formerly EMCOLL411)

North Coast Off-Campus

71487	M	1:00pm-3:50pm	Cizmar P	****		NC
<i>Above section 71487 meets 9 weeks (9/8-11/3).</i>						
**** <i>The above section meets at Old Grammar School, Room 11, 1035 Main Street, Cambria.</i>						

Above section will focus on beginning and sustaining a creative work and is open to all genres: fiction, poetry, memoir, creative nonfiction, and scripts.

San Luis Obispo Campus

71486	W	1:00pm-3:50pm	Halsted D	4760		NC
<i>Above section 71486 meets 9 weeks (9/10-11/5).</i>						
* <i>Above section will focus on poetry.</i>						

ECOL 413 - PASTEL DRAWING AND PAINTING FOR SENIORS

Introduces the techniques and materials of pastel, with emphasis on color, form, value, composition, perspective, and visual creativity. Subjects covered include landscape components, still life and the human form. Repeatable. (Formerly EMCOLL413)

North County Campus

71488	T	1:00pm-3:50pm	Krull J	N2439		NC
<i>Above section 71488 meets 9 weeks (8/19-10/14).</i>						
71489	T	1:00pm-3:50pm	Krull J	N2439		NC
<i>Above section 71489 meets 9 weeks (10/21-12/16).</i>						

CRN#	Days	Time	Instructor	Room	Credits	Code
------	------	------	------------	------	---------	------

ECOL 414 - DRAWING FOR SENIORS

Presents basic skills of drawing with an opportunity to experience using pen and ink, charcoal, conte crayon. Students provide their own art supplies. This course is designed for adults over 50. Repeatable 3 times only. (Formerly EMCOLL414)

Central Coast Off-Campus

71570	W	9:00am-11:50am	Lebrane L	****		NC
<i>Above section 71570 meets 9 weeks (10/22-12/10).</i>						
**** <i>The above section meets at Morro Bay Community Center, Lounge Room, 1001 Kennedy Way, Morro Bay</i>						

North Coast Off-Campus.

71569	W	9:00am-11:50am	Lebrane L	****		NC
<i>Above section 71569 meets 9 weeks (8/20-10/15).</i>						
**** <i>The above section meets at Morro Bay Community Center, Lounge Room, 1001 Kennedy Way, Morro Bay.</i>						

North County Campus

71563	F	9:00am-11:50am	Rogers R	N5002		NC
<i>Above section 71563 meets 9 weeks (8/22-10/17).</i>						
* <i>Above section will cover figure and portraiture. There will be a \$20.00 model fee.</i>						

71564	F	9:00am-11:50am	Rogers R	N5002		NC
<i>Above section 71564 meets 9 weeks (10/24-12/19).</i>						
* <i>Above section will cover figure and portraiture. There will be a \$20.00 model fee.</i>						

South County Off-Campus

71571	R	9:30am-12:20pm	Lebrane L	****		NC
<i>Above section 71571 meets 9 weeks (8/21-10/16).</i>						
**** <i>This section meets at Grover Beach Community Center, 1230 Trouville Ave, Grover Beach.</i>						

71572	R	9:30am-12:20pm	Lebrane L	****		NC
<i>Above section 71572 meets 9 weeks (10/23-12/18).</i>						
**** <i>This section meets at Grover Beach Community Center, 1230 Trouville Ave, Grover Beach.</i>						

ECOL 415 - YOGA FOR SENIORS

Presents yoga to enhance health and well-being. Instruction and practice includes passive exercise adapted for students over the age of 50, relaxation while stretching, strengthening, deep breathing, postural alignment, yoga asanas (postures) to enhance and develop full range of motion, flexibility of muscles and strengthening of musculature. Repeatable. (Formerly EMCOLL415)

North Coast Off-Campus

71587	MW	1:30pm-2:50pm	West B	****		NC
<i>Above section 71587 meets 9 weeks (10/20-12/10).</i>						
**** <i>The above class meets at Morro Bay Community Center, 1001 Kennedy, Morro Bay.</i>						

Students are asked to bring a yoga mat and 2 cotton or wool blankets.

71586	MW	1:30pm-2:50pm	West B	****		NC
<i>Above section 71586 meets 9 weeks (8/18-10/15).</i>						
**** <i>The above class meets at Morro Bay Community Center, 1001 Kennedy, Morro Bay.</i>						

Students are asked to bring a yoga mat and 2 cotton or wool blankets.

North County Off-Campus

71576	MWF	3:00pm-3:50pm	Staff	****		NC
<i>Above section 71576 meets 9 weeks (8/18-10/17).</i>						
**** <i>The above section meets at Paso Robles Senior Center, 270 Scott Street, Paso Robles.</i>						

71577	MWF	3:00pm-3:50pm	Staff	****		NC
<i>Above section 71577 meets 9 weeks (10/20-12/19).</i>						
**** <i>The above section meets at Paso Robles Senior Center, 270 Scott Street, Paso Robles.</i>						

CRN#	Days	Time	Instructor	Room	Credits	Code
71578	MW	4:15pm-5:35pm	Carroll V	****		NC
Above section 71578 meets 9 weeks (8/18-10/17).						
**** The above section meets at Traditions at River Oaks, 680 Esplanade, Paso Robles.						
71579	MW	4:15pm-5:35pm	Carroll V	****		NC
Above section 71579 meets 9 weeks (10/20-12/17).						
**** The above section meets at Traditions at River Oaks, 680 Esplanade, Paso Robles.						
71580	TR	8:45am-10:05am	Carroll V	****		NC
Above section 71580 meets 9 weeks (8/19-10/16).						
**** The above section meets at Community Church, Fellowship Hall, 5850 Rosario, Atascadero.						
71581	TR	8:45am-10:05am	Carroll V	****		NC
Above section 71581 meets 9 weeks (10/21-12/18).						
**** The above section meets at Community Church, Fellowship Hall, 5850 Rosario, Atascadero.						

San Luis Obispo Off-Campus

71582	MW	1:30pm-2:45pm	Dukehart F	****		NC
Above section 71582 meets 9 weeks (8/18-10/15).						
**** The section above meets at The Manse on Marsh, 475 Marsh Street, San Luis Obispo.						
71583	MW	1:30pm-2:45pm	Dukehart F	****		NC
Above section 71583 meets 9 weeks (10/20-12/17).						
**** The section above meets at The Manse on Marsh, 475 Marsh Street, San Luis Obispo.						
71584	TR	1:30pm-2:50pm	West B	****		NC
Above section 71584 meets 9 weeks (8/19-10/16).						
**** The section above meets at TBA						
71585	TR	1:30pm-2:50pm	West B	****		NC
Above section 71585 meets 9 weeks (10/21-12/18).						
**** The section above meets at TBA.						

South County Off-Campus

72007	MW	10:30am-11:45am	Dukehart F	****		NC
Above section 72007 meets 9 weeks (8/18-10/15).						
**** The above section meets at Ocean Oaks Senior Center, 579 Camino Mercado, Unit 214, Arroyo Grande.						
72015	MW	10:30am-11:45am	Dukehart F	****		NC
Above section 72015 meets 9 weeks (10/20-12/17).						
**** The above section meets at Ocean Oaks Senior Center, 579 Camino Mercado, Unit 214, Arroyo Grande.						

ECOL 418 - FOCUSED READING FOR OLDER ADULTS

Presents a guided reading of a particular literary genre--short story, poetry, novel, drama, including analysis and discussion, historical and biographical information about writer. Reading selections change each session; see below for specific information. This course is designed for adults over 50. Repeatable 3 times only. (Formerly EMCOLL418)

North Coast Off-Campus

71544	R	1:00pm-3:50pm	Fournier E	****		NC
Above section 71544 meets 9 weeks (8/21-10/16).						
**** The above section meets at Morro Bay Library, 625 Harbor Blvd. Morro Bay.						
This class will focus on the techniques Shakespearean drama and a focused reading of Hamlet.						

San Luis Obispo Campus

71649	R	1:00pm-3:50pm	Halsted D	4710		NC
Above section 71649 meets 9 weeks (9/4-11/6).						
* Above section meets 9 weeks (09/4-11/06/2008)						
This section focuses on classic (19th and early 20th century) short stories by American Women.						

CRN#	Days	Time	Instructor	Room	Credits	Code
ECOL 420 - FINANCE: WILLS AND TRUSTS						
Presents the pros and cons of wills and trusts as well as the probate process, the use of powers of attorney, and trusts called for in particular situations such as the special-needs trust. Material fee and/or textbook may be required. Repeatable. (Formerly EMCOLL420)						

North County Campus

71545	W	1:00pm-3:50pm	Staff	N5001		NC
Above section 71545 meets 6 weeks (9/17-10/22).						

South County Off-Campus

71546	F	9:00am-11:50am	Weare H	****		NC
Above section 71546 meets 6 weeks (10/3-11/7).						
**** The above section meets at the Avila Beach Community Center, 191 San Miguel Street, Avila Beach.						

ECOL 421 - GREAT LITERATURE: SELECTED READING

Presents a guided reading of a selected great work of literature. Students learn how to read critically and analytically. Theme, setting, characterization, and the historical and cultural context are discussed. Depending upon the work selected, students can expect to pay between \$10 and \$20 for a text for the class. Repeatable. (Formerly EMCOLL421)

North Coast Off-Campus

71993	R	1:00pm-3:50pm	Fournier E	****		NC
Above section 71993 meets 9 weeks (10/23-12/18).						
**** The above section meets at Morro Bay Library, 625 Harbor Blvd., Morro Bay.						
This class will focus on the novels of Jane Austen, with a focus on Pride and Prejudice and Emma.						

South County Off-Campus

71561	M	1:30pm-4:20pm	Canney D	****		NC
Above section 71561 meets 9 weeks (9/8-11/3).						
**** The above section meets at Nova Visa Mobile Home Park, 2400 Clenega, Oceano.						
Above section will read Moby Dick, the Penguin Edition.						
71562	T	9:00am-11:50am	Staff	****		NC
Above section 71562 meets 9 weeks (9/9-11/4).						
**** The above section meets at Black Lake Community Room, 498 Colonial Place, Nipomo.						
Above section will read Gabriel Garcia Marquez's One Hundred Years of Solitude, acclaimed as one of the most important novels of the 20th century as a means of investigating magical realism and Latin American culture.						

ECOL 423 - ART: WATERCOLOR

Introduces the fundamentals of watercolor. The basics of planning and preparation, colormixing and theory, design and composition, perspective are covered. Students practice painting techniques and learn to critique work created in class. Students may need to purchase materials or pay a fee to cover the cost of materials. Repeatable. (Formerly EMCOLL423)

North Coast Off-Campus

71628	R	1:00pm-3:50pm	Manseau D	****		NC
Above section 71628 meets 9 weeks (10/23-12/18).						
**** The above section meets at Morro Bay Community Center, Studio, 1001 Kennedy Way, Morro Bay.						
71629	T	9:00am-11:50am	Staff	****		NC
Above section 71629 meets 9 weeks (8/19-10/14).						
**** The above section meets at Old Grammar School, Room #11, 1035 Main Street, Cambria.						
71630	T	9:00am-11:50am	Staff	****		NC
Above section 71630 meets 9 weeks (10/21-12/16).						
**** The above section meets at Old Grammar School, Room #11, 1035 Main Street, Cambria.						
71627	R	1:00pm-3:50pm	Manseau D	****		NC

CRN#	Days	Time	Instructor	Room	Credits	Code
------	------	------	------------	------	---------	------

Above section 71627 meets 9 weeks (8/21-10/16).

**** The above section meets at Morro Bay Community Center, Studio, 1001 Kennedy Way, Morro Bay.

North County Campus

71621	T	9:00am-11:50am	Krull J	N2439		NC
-------	---	----------------	---------	-------	--	----

Above section 71621 meets 9 weeks (8/19-10/14).

71622	T	9:00am-11:50am	Krull J	N2439		NC
-------	---	----------------	---------	-------	--	----

Above section 71622 meets 9 weeks (10/21-12/16).

San Luis Obispo Campus

71623	M	8:30am-11:20am	Martin D	4720		NC
-------	---	----------------	----------	------	--	----

Above section 71623 meets 9 weeks (8/18-10/13).

71624	M	8:30am-11:20am	Martin D	4720		NC
-------	---	----------------	----------	------	--	----

Above section 71624 meets 9 weeks (10/20-12/15)

South County Off-Campus.

71625	W	9:00am-11:50am	Martin D	****		NC
-------	---	----------------	----------	------	--	----

Above section 71625 meets 9 weeks (8/20-10/15).

**** The above section meets at Black Lake Community Room. 498 Colonial Place, Nipomo.

71626	W	9:00am-11:50am	Martin D	****		NC
-------	---	----------------	----------	------	--	----

Above section 71626 meets 9 weeks (10/22-12/17).

**** The above section meets at Black Lake Community Room. 498 Colonial Place, Nipomo.

ECOL 424 - ART: PAINTING/OIL PAINTING

Teaches theories of color mixing and composition. Class members create a work in oil or acrylic, participate in group critiquing of projects, read on selected topics, and learn how to care for and use the tools of oil and acrylic painting. Repeatable. (Formerly EMCOLL424)

North Coast Off-Campus

71555	M	9:00am-11:50am	Staff	****		NC
-------	---	----------------	-------	------	--	----

Above section 71555 meets 9 weeks (10/20-12/15).

**** The above section meets at Old Grammar School, Room #11, 1035 Main Street, Cambria.

71556	M	1:00pm-3:50pm	Manseau D	****		NC
-------	---	---------------	-----------	------	--	----

Above section 71556 meets 9 weeks (8/18-10/12).

**** The above section meets at Morro Bay Community Center, Studio, 1001 Kennedy Way, Morro Bay.

71557	M	1:00pm-3:50pm	Manseau D	****		NC
-------	---	---------------	-----------	------	--	----

Above section 71557 meets 9 weeks (10/20-12/8).

**** The above section meets at Morro Bay Community Center, Studio, 1001 Kennedy Way, Morro Bay.

71554	M	9:00am-11:50am	Staff	****		NC
-------	---	----------------	-------	------	--	----

Above section 71554 meets 9 weeks (8/18-10/12).

**** The above section meets at Old Grammar School, Room #11, 1035 Main Street, Cambria.

North County Campus

71548	F	1:00pm-3:50pm	Krull J	N5001		NC
-------	---	---------------	---------	-------	--	----

Above section 71548 meets 9 weeks (8/22-10/17).

71549	F	1:00pm-3:50pm	Krull J	N5001		NC
-------	---	---------------	---------	-------	--	----

San Luis Obispo Campus

Above section 71549 meets 9 weeks (10/24-12/19).

72028	T	1:00pm-3:50pm	Doe K	4720		NC
-------	---	---------------	-------	------	--	----

Above section 72028 meets 9 weeks (8/19-10/14).

72029	T	1:00pm-3:50pm	Doe K	4720		NC
-------	---	---------------	-------	------	--	----

Above section 72029 meets 9 weeks (10/21-12/16)

South County Off-Campus.

71558	R	1:00pm-3:50pm	Doe K	****		NC
-------	---	---------------	-------	------	--	----

Above section 71558 meets 9 weeks (8/21-10/16).

CRN#	Days	Time	Instructor	Room	Credits	Code
------	------	------	------------	------	---------	------

**** The above section meets at Grover Beach Community Center, 1230 Trouville Avenue, Grover Beach.

71559	R	1:00pm-3:50pm	Doe K	****		NC
-------	---	---------------	-------	------	--	----

Above section 71559 meets 9 weeks (10/23-12/18).

**** The above section meets at Grover Beach Community Center, 1230 Trouville Avenue, Grover Beach.

ECOL 425 - ART HISTORY

Presents an overview of art emphasizing historical development and cultural influences. Class discussion, slides and videos, and lecture are used to develop an appreciation and awareness of particular works and general influences. The period (such as Renaissance or Modernism) or the type of art (such as painting, sculpture, folk art) varies from class to class. See listing below for specific details. Repeatable. (Formerly EMCOLL425)

North Coast Off-Campus

71542	F	10:00am-1:00pm	Morgan Tames B	****		NC
-------	---	----------------	----------------	------	--	----

Above section 71542 meets 6 weeks (10/17-11/21).

**** The above section meets at Morro Shores Mobile Home Park, Clubhouse, 633 Ramona, Los Osos.

The above section will focus on the history and development of art and architecture "South of the Border" in Latin and South American.

71541	F	10:00am-12:50pm	Morgan Tames B	****		NC
-------	---	-----------------	----------------	------	--	----

Above section 71541 meets 6 weeks (8/29-10/3).

**** The above section meets at Morro Shores Mobile Home Park, Clubhouse, 633 Ramona, Los Osos.

The above section will focus on the history and development of art and architecture "South of the Border" in Latin and South American.

ECOL 428 - FILM APPRECIATION

Studies major films to consider historical context, dramatic issues, artistic and technical objectives, and the process and elements of filmmaking. Repeatable. (Formerly EMCOLL428)

71491	R	1:00pm-3:50pm	May P	****		NC
-------	---	---------------	-------	------	--	----

Above section 71491 meets 9 weeks (9/11-11/6).

**** The above section meets at Old Grammar School, Room 11, 1350 Main Street, Cambria.

The section above will focus on The Great American Directors, Hollywood's Manifest Destiny.

San Luis Obispo Campus

71490	T	6:00pm-8:50pm	May P	4760		NC
-------	---	---------------	-------	------	--	----

Above section 71490 meets 9 weeks (9/9-11/4).

**** The section above will focus on The Great American Directors, Hollywood's Manifest Destiny.

South County Off-Campus

71492	W	1:00pm-3:50pm	May P	****		NC
-------	---	---------------	-------	------	--	----

Above section 71492 meets 9 weeks (9/10-11/5).

**** The above section meets at Cortina d'Arroyo, 241 N. Courtland, Arroyo Grande.

The section above will focus on The Great American Directors, Hollywood's Manifest Destiny.

ECOL 429 - PHOTOGRAPHY: EQUIPMENT AND TECHNIQUES

Presents camera choices, developing and printing techniques available through commercial developers, light and composition, and traveling with a camera. Repeatable. (Formerly EMCOLL429)

North County Off-Campus

71766	T	9:00am-12:00pm	Staff	****		NC
-------	---	----------------	-------	------	--	----

Above section 71766 meets 6 weeks (9/23-10/28).

**** The above section meets at Colony Park Community Center, 5599 Traffic Way, Atascadero.

CRN#	Days	Time	Instructor	Room	Credits	Code
------	------	------	------------	------	---------	------

ECOL 431 - TRANSITIONS: MIDLIFE AND BEYOND

Examines the changes of midlife and beyond such as retirement, bereavement, travel, community involvement, and grandparenting, with the intent to discuss, anticipate, and respond to concerns and challenges. Repeatable. (Formerly EMCOLL431)

North Coast Off-Campus

71739	R	1:00pm-3:50pm	Staff	****	NC
-------	---	---------------	-------	------	----

Above section 71739 meets 7 weeks (10/23-12/18).

**** Above section meets at Morro Shores Mobile Home Park, Hobby Center, 633 Ramona, Los Osos.

This section will use the art of collage to explore life's transitions.

71738	R	1:00pm-3:50pm	Staff	****	NC
-------	---	---------------	-------	------	----

Above section 71738 meets 9 weeks (8/21-10/16).

**** Above section meets at Morro Shores Mobile Home Park, Hobby Center, 633 Ramona, Los Osos.

This section will use the art of collage to explore life's transitions.

ECOL 432 - GENEALOGICAL RESEARCH

Provides an introduction to and overview of genealogical research, including the collection of genealogical information from a variety of sources and the composition of pedigree charts and history sheets. Repeatable. (Formerly EMCOLL432)

San Luis Obispo Campus

71760	T	9:00am-11:50am	Dowell D	4740	NC
-------	---	----------------	----------	------	----

Above section 71760 meets 6 weeks (9/30-11/4).

ECOL 433 - SENIOR SEMINAR FOR ADULT 50+

Discover the influences and connections between ideas, values and concepts on a variety of topics of interest to the older adult. In a setting that encourages dialogue and interaction this class covers topics in areas such as, health, culture, philosophy, psychology, literature, current events, science and history. Repeatable. (Formerly EMCOLL433)

San Luis Obispo Campus

71815	T	5:00pm-7:50pm	Staff	****	NC
-------	---	---------------	-------	------	----

Above section 71815 meets 6 weeks (9/9-10/14).

**** The above section meets at Cuesta College, SLO Campus in 5401.

The above section will present local physician experts reviewing the latest information available for prevention, screening/symptoms/detection, diagnosis and treatment of Breast, Prostate, Colon, and Lung cancers as well as Leukemia, Lymphoma and Multiple Myeloma. Weekly focus on specific cancers will allow participants to attend one or all classes in the series and participate in question and answer sessions with panels of specialists.

Central Shores Chapter of Oncology Nursing Society is providing 2 CEU's for RNs for a \$10 fee per session. This provider is approved by the California Board of Registered Nursing, Provider Number CEP 11085. Certificates are awarded with submission of the program evaluation and session payment at the end of each session.

Co-sponsored by French Hospital's Hearst Cancer Resource Center and Cuesta College.

71816	S	9:30am-12:20pm	Staff	4760	NC
-------	---	----------------	-------	------	----

Above section 71816 meets 6 weeks (9/20-10/25).

* The above section will present opportunities to learn about Jungian and related psychological concepts through conversation and study, and how they relate to ourselves, one another, and our environment.

ECOL 434 - EXPLORATION IN ART FOR ADULTS 50+

Designed for adults 50+, this class encourages art appreciation, self expression and creativity in a variety of art media. Projects give students experience with different creative non-traditional artistic methods and artistic design techniques, tools and material. Repeatable. (Formerly EMCOLL434)

San Luis Obispo Campus

71845	F	9:30am-10:50am	Stern S	4720	NC
-------	---	----------------	---------	------	----

&F		11:00am-12:20pm	Stern S	4720	
----	--	-----------------	---------	------	--

CRN#	Days	Time	Instructor	Room	Credits	Code
------	------	------	------------	------	---------	------

ECOL 470 - ADAPTED EXERCISE FOR FRAIL OLDER ADULTS

Designed for the maintenance of the physical and mental well-being of the frail older adult, this course is geared to increasing strength, range of motion/flexibility, balance, agility, eye/hand and foot coordination, enhancing the circulatory system and increasing mental alertness of the older adult. Repeatable. (Formerly EMCOLL470)

North County Off-Campus

71821	F	9:15am-11:05am	Staff	****	NC
-------	---	----------------	-------	------	----

**** The above section meets at the Paso Robles Senior Center, 270 Scott Street, Paso Robles.

71826	TR	2:00pm-3:00pm	Whitten M	****	NC
-------	----	---------------	-----------	------	----

* Above section is designed for frail and confined seniors.

**** The above section meets at Creston Village, 1919 Creston Road, Paso Robles.

71827	TR	11:15am-12:15pm	Whitten M	****	NC
-------	----	-----------------	-----------	------	----

* Above section is designed for frail and confined seniors.

**** The above section meets at EOC Adult Day Services, 6909 Peterson Ranch Road, Templeton.

71828	TR	10:00am-10:50am	Whitten M	****	NC
-------	----	-----------------	-----------	------	----

**** The above section meets at Atascadero Christian Home, 8455 Santa Rosa Road, Atascadero.

72009	MW	9:30am-10:30am	Staff	****	NC
-------	----	----------------	-------	------	----

**** The above section meets at Traditions at River Oaks, 680 Esplanade, Paso Robles.

South County Off-Campus

72004	T	9:30am-11:30am	Hunter P	****	NC
-------	---	----------------	----------	------	----

* Above section is designed for frail and confined seniors.

**** The above section meets at Wyndham Residence, 222 S. Elm Street, Arroyo Grande.

72005	MF	11:00am-12:00pm	Hunter P	****	NC
-------	----	-----------------	----------	------	----

* Above section is designed for frail and confined seniors.

**** The above section meets at Arroyo Grande Care Center, 1212 Farroll Avenue, Arroyo Grande.

72017	WR	11:00am-12:00pm	Hunter P	****	NC
-------	----	-----------------	----------	------	----

* Above class is designed for frail and confined seniors.

**** The above class meets at The Alder House, 295 Alder Street, Arroyo Grande.

72018	TR	4:00pm-4:50pm	Staff	****	NC
-------	----	---------------	-------	------	----

**** The above section meets at Peace Lutheran Church, 244 N. Oak Park Blvd., Arroyo Grande.

ECOL 471 - MUSIC ARTS FOR FRAIL OLDER ADULTS

Designed for the frail older adult, this course encourages appreciation of music from different time periods and genres. Through active participation in discussions, musical reminiscence, sing-along and rhythmic activities the older adult student will be exposed to a variety of music. Repeatable. (Formerly EMCOLL471)

North County Off-Campus

71854	RF	3:30pm-4:20pm	Staff	****	NC
-------	----	---------------	-------	------	----

* Above section is designed for frail and confined seniors.

**** The above section meets at Country Care Convalescent Hospital, 14900 El Camino Real, Atascadero.

71937	W	1:00pm-2:50pm	Martin S	****	NC
-------	---	---------------	----------	------	----

**** The section above meets at Atascadero Christian Home, 8455 Santa Rosa Road, Atascadero.

71963	T	1:45pm-3:45pm	Knerr A	****	NC
-------	---	---------------	---------	------	----

* Above section is designed for frail and confined seniors.

**** The above section meets at the Danish Care, 10805 El Camino Real, Atascadero.

CRN#	Days	Time	Instructor	Room	Credits	Code
------	------	------	------------	------	---------	------

ECOL 472 - CREATIVE ARTS FOR FRAIL OLDER ADULTS

Designed for the frail older adult, this course provides physical and mental stimulation through a variety of art media. Projects encourage art appreciation through art in artistic design, artistic methods, techniques, tools and materials. Repeatable. (Formerly EMCOLL472)

North County Off-Campus

71855	M	1:30pm-3:30pm	Kirkpatrick J	****	NC
-------	---	---------------	---------------	------	----

* Above section is designed for frail and confined seniors.

**** The above section will meet at the Danish Care, 10805 El Camino Real, Atascadero.

71857	R	9:00am-11:00am	Kirkpatrick J	****	NC
-------	---	----------------	---------------	------	----

**** The above section meets at Escuela del Rio, 9465 Morro Road, Atascadero.

71992	R	1:00pm-2:50pm	Kirkpatrick J	****	NC
-------	---	---------------	---------------	------	----

* Above section is designed for frail and confined seniors.

**** The above section meets at EOC Adult Day Services, 6909 Petersen Road, Templeton.

72016	T	1:00pm-3:00pm	Staff	****	NC
-------	---	---------------	-------	------	----

**** The above section meets at Atascadero Christian Home, 8455 Santa Rosa Road, Atascadero.

ECOL 473 - FUN WITH FOOD FOR FRAIL OLDER ADULTS

Designed for the frail older adult, this course offers a large variety of food preparation topics related to the health and well being of the older adult. Various recipes will be prepared, tasted and discussed. Repeatable. (Formerly EMCOLL473)

North County Off-Campus

71804	S	2:00pm-3:50pm	Staff	****	NC
-------	---	---------------	-------	------	----

* Above section is designed for frail and confined seniors.

**** The above section meets at Country Care Convalescent Hospital, 14900 El Camino Real, Atascadero.

71806	R	10:00am-11:50am	Staff	****	NC
-------	---	-----------------	-------	------	----

* Above section is designed for frail and confined seniors.

**** The above section meets at Vineyard Hills Health Center, 291 Heather Court, Templeton.

71807	F	10:00am-11:50am	Staff	****	NC
-------	---	-----------------	-------	------	----

* Above section is designed for frail and confined seniors.

**** The above section meets at EOC Adult Day Services, 6909 Peterson Ranch Road, Templeton.

71808	S	9:30am-11:20am	Staff	****	NC
-------	---	----------------	-------	------	----

**** The above section meets at Atascadero Christian Home, 8455 Santa Rosa Avenue, Atascadero.

71812	M	10:00am-11:50am	Staff	****	NC
-------	---	-----------------	-------	------	----

**** The section above meets at the Paso Robles Senior Center, 270 Scott Street, Paso Robles.

ECOL 474 - REMINISCING FOR FRAIL OLDER ADULTS

Presents to frail older adults various topics as a basis for reminiscing about their life experiences and for recalling cultural and historical events that marked their lives. Repeatable. (Formerly EMCOLL474)

North County Off-Campus

71822	F	1:00pm-3:00pm	Whitten M	****	NC
-------	---	---------------	-----------	------	----

* Above section is designed for frail and confined seniors.

**** The above section meets at EOC Adult Day Services, 6909 Peterson Ranch Road, Templeton.

71852	TR	9:00am-9:50am	Whitten M	****	NC
-------	----	---------------	-----------	------	----

**** The above section meets at the Atascadero Christian Home, 8455 Santa Rosa Avenue, Atascadero.

71853	TR	1:00pm-1:50pm	Whitten M	****	NC
-------	----	---------------	-----------	------	----

* Above section is designed for frail and confined seniors.

CRN#	Days	Time	Instructor	Room	Credits	Code
------	------	------	------------	------	---------	------

**** The above section meets at Creston Village, 1919 Creston Road, Paso Robles.

San Luis Obispo Off-Campus

71914	M	9:00am-11:00am	Segletes H	****	NC
-------	---	----------------	------------	------	----

**** The above section meets at The Manse on Marsh, 475 Marsh Street, San Luis Obispo.

72000	W	9:30am-11:30am	Schwind W	****	NC
-------	---	----------------	-----------	------	----

* Above section is designed for frail and confined seniors.

**** The above section meets at Sydney Creek, 1234 Laurel Lane, San Luis Obispo

South County Off-Campus.

71995	M	1:30pm-3:30pm	Hunter P	****	NC
-------	---	---------------	----------	------	----

**** Above class is designed for frail and confined seniors.

**** The above class meets at Wyndham Residence, 222 S. Elm Street, Arroyo Grande.

71996	MF	10:00am-10:50am	Hunter P	****	NC
-------	----	-----------------	----------	------	----

* Above section is designed for frail and confined seniors.

**** The above section meets at Arroyo Grande Care Center, 1212 Farroll Avenue, Arroyo Grande.

71997	T	9:00am-10:50am	Schwind W	****	NC
-------	---	----------------	-----------	------	----

* Above section is designed for frail and confined seniors.

**** The above section meets at Arroyo Grande Care Center, 1212 Farroll Avenue, Arroyo Grande.

71998	T	1:00pm-2:50pm	Schwind W	****	NC
-------	---	---------------	-----------	------	----

* Above section is designed for frail and confined seniors.

**** The above section meets at Arroyo Grande Care Center, 1212 Farroll Avenue, Arroyo Grande.

71999	W	1:00pm-2:50pm	Schwind W	****	NC
-------	---	---------------	-----------	------	----

* Above section is designed for frail and confined seniors.

**** The above section meets at The Alder House, 295 Alder Street, Arroyo Grande.

72001	WR	10:00am-10:50am	Hunter P	****	NC
-------	----	-----------------	----------	------	----

* Above section is designed for frail and confined seniors.

**** The above section meets at The Alder House, 295 Alder Street, Arroyo Grande.

72002	R	9:00am-11:00am	Schwind W	****	NC
-------	---	----------------	-----------	------	----

* Above section is designed for frail and confined seniors.

**** The above section meets at Oak Park Manor, 1073 Old Oak Park Road, Arroyo Grande.

72003	R	1:00pm-3:00pm	Schwind W	****	NC
-------	---	---------------	-----------	------	----

**** Above section is designed for frail and confined seniors.

The above section meets at Oak Park Manor, 1073 Old Oak Park Road, Arroyo Grande.

Engineering**ENGR 125 - AUTOCAD**

Advisory: CIS 210 or basic knowledge of a Windows operating environment.

Introduction to AutoCAD. Topics include all basic drawing commands, layers, dimensioning, and editing objects. Intended for students wanting to learn the software; not necessarily how to draw. Ideal for engineers and architects or students in architecture or interior design. Course is the same material as first six weeks of ENGR 226 (18 week course). Materials fee \$17.00. Repeatable 1 time only. (Formerly ENGR25)

Distance Learning

70952	TBA	TBA	Jones J	WEB	1.0	GP
-------	-----	-----	---------	-----	-----	----

Above section 70952 meets 6 weeks (8/18-9/26).

Before registering for this distance learning class, read the course welcome page at <http://www.cuesta.edu/disted> which provides important class information. Call (805) 546-3264 for more information.

CRN#	Days	Time	Instructor	Room	Credits	Code
San Luis Obispo Campus						
70950	TR	7:30am-9:20am	Jones J	3406	1.0	GP
&TR		9:30am-10:20am	Jones J	3406		

Above section 70950 meets 6 weeks (8/18-9/26).

70951	TR	6:00pm-7:50pm	Ried R	3406	1.0	GP
&TR		8:00pm-8:50pm	Ried R	3406		

Above section 70951 meets 6 weeks (8/18-9/26).

ENGR 201 - PLANE SURVEYING

Prerequisite: MATH 229 or equivalent

Introduces the principles and practices of surveying, including the use of the engineer's tape, level, transit, and the use of an EDM (Electronic Distance Measurement). Transfer: CSU; UC. (Formerly ENGR1)

San Luis Obispo Campus

71984	S	9:00am-12:00pm	Staff	4118	3.0	GR
&TR		8:30am-9:20am	Staff	4118		

ENGR 210 - COMPUTATIONAL METHODS FOR ENGINEERS

Prerequisite: Completion of MATH 265A or higher OR concurrent enrollment in MATH 265A.

Advisory: PHYS 205A or 208A.

Methodology and techniques for solving engineering/science problems using numerical-analysis computer-application programs MATLAB and EXCEL. Technical computing and visualization of problems in mechanics, electrical circuits, thermal systems, fluid systems and other branches of engineering. Materials fee \$17.00. Transfer: CSU. (Formerly ENGR10)

Distance Learning

70946	TBA	TBA	Staff	WEB	3.0	GR
-------	-----	-----	-------	-----	-----	----

Above section 70946 meets 11 weeks (9/29-12/9).

Before registering for this distance learning class, read the course welcome page at <http://www.cuesta.edu/disted> which provides important class information. Call (805) 546-3264 for more information.

San Luis Obispo Campus

70945	M	7:00pm-9:50pm	Staff	3406	3.0	GR
-------	---	---------------	-------	------	-----	----

ENGR 217 - INTRODUCTION TO ELECTRONIC CIRCUIT ANALYSIS

Prerequisite: PHYS 208B

Presents an integrated transient and steady-state analysis of linear and DC and AC circuits by use of the mesh and node approach. Transfer: CSU; UC. (Formerly ENGR17)

San Luis Obispo Campus

70947	MW	5:30pm-6:50pm	Chinichian M	4118	4.0	GR
&W		2:30pm-5:20pm	Chinichian M	4501E		
70948	M	7:00pm-9:50pm	Chinichian M	4501E	4.0	GR
&MW		5:30pm-6:45pm	Chinichian M	4118		

ENGR 219 - LOGIC AND SWITCHING CIRCUITS

Prerequisite: CIS 217 or CIS 231

Introduces digital circuits and logic design for computer science and electrical engineering students. Topics include numbering systems and binary mathematics, Boolean algebra and circuit minimization techniques, combinational and sequential circuit analysis and design. Transfer: CSU. (Formerly ENGR19)

San Luis Obispo Campus

70949	MW	9:30am-10:50am	Ross A	4501E	4.0	GP
&MW		11:00am-12:20pm	Ross A	4501E		

CRN#	Days	Time	Instructor	Room	Credits	Code
ENGR 226 - ENGINEERING DRAWING I						
Introduction to engineering drawing using AutoCAD. Topics include geometric construction, orthographic projection, isometrics, sectionals, auxiliaries, descriptive geometry, dimensioning, and working drawings. The first six weeks of this course are the same as ENGR 125. Materials fee \$17.00. Transfer: CSU; UC. Repeatable 3 times only. (Formerly ENGR26)						

Distance Learning

70955	TBA	TBA	Jones J	WEB	4.0	GR
-------	-----	-----	---------	-----	-----	----

Before registering for this distance learning class, read the course welcome page at <http://www.cuesta.edu/disted> which provides important class information. Call (805) 546-3264 for more information.

San Luis Obispo Campus

70953	TR	7:30am-8:50am	Jones J	3406	4.0	GR
&TR		9:00am-10:20am	Jones J	3406		
70954	TR	6:00pm-7:20pm	Ried R	3406	4.0	GR
&TR		7:30pm-8:50pm	Ried R	3406		

ENGR 227 - ENGINEERING DRAWING II

Prerequisite: ENGR 125 or ENGR 226

Presents advanced subjects in engineering drawing using AutoCAD and Inventor. Course topics include 3D, macros, customization, and an introduction to AutoLisp. Materials fee \$17.00. Transfer: CSU; UC. Repeatable 3 times only. (Formerly ENGR27)

Arroyo Grande High School

71916	MW	6:00pm-6:50pm	Fiser R	AG704	3.0	GR
&MW		7:00pm-8:50pm	Fiser R	****		

ENGR 245 - MATERIALS ENGINEERING

Prerequisite: CHEM 201A

Presents the fundamentals of the structure of matter. Introduces physical and mechanical properties of materials. Transfer: CSU; UC. (Formerly ENGR45)

San Luis Obispo Campus

70956	T	7:00pm-8:50pm	Beaton E	4118	3.0	GR
&R		7:00pm-9:50pm	Beaton E	4118		
71477	W	7:00pm-9:50pm	Beaton E	4402	3.0	GR

Above section is a combination of distance learning and traditional instruction. Students are expected to attend the lab portion on campus. Before registering for this distance learning class, read the course welcome page at <http://www.cuesta.edu/disted> for important class information.

ENGR 250 - ENGINEERING STATICS

Prerequisite: PHYS 208A

Analyzes forces on structures in equilibrium, properties of forces, moments, couples and resultant, conditions for equilibrium, friction, centroids, and area moments of inertia. Transfer: CSU; UC. (Formerly ENGR50)

Distance Learning

70944	TBA	TBA	Jones J	WEB	3.0	GR
-------	-----	-----	---------	-----	-----	----

Before registering for this distance learning class, read the course welcome page at <http://www.cuesta.edu/disted> which provides important class information. Call (805) 546-3264 for more information.

71600	TBA	TBA	Jones J	WEB	3.0	GR
-------	-----	-----	---------	-----	-----	----

Before registering for this distance learning class, read the course welcome page at <http://www.cuesta.edu/disted> which provides important class information. Call (805) 546-3264 for more information.

San Luis Obispo Campus

70915	TR	5:30pm-6:50pm	Staff	4113	3.0	GR
-------	----	---------------	-------	------	-----	----

CRN#	Days	Time	Instructor	Room	Credits	Code	CRN#	Days	Time	Instructor	Room	Credits	Code
------	------	------	------------	------	---------	------	------	------	------	------------	------	---------	------

ENGR 251 - ENGINEERING DYNAMICS

Prerequisite: ENGR 250

Analyzes the dynamics associated with motion of rigid bodies and particles, including velocity, acceleration, relative motion, energy, work, momentum, and impulse. Transfer: CSU; UC. (Formerly ENGR51)

Distance Learning

70920	TBA	TBA	Ridgely P	WEB	3.0	GR
-------	-----	-----	-----------	-----	-----	----

Before registering for this distance learning class, read the course welcome page at <http://academic.cuesta.edu/pridgely/> which provides important class information. Call (805) 546-3264 for more information.

San Luis Obispo Campus

70918	TR	5:30pm-6:50pm	Ridgely P	4118	3.0	GR
-------	----	---------------	-----------	------	-----	----

ENGR 252A - STRENGTH OF MATERIALS I

Prerequisite: ENGR 250

Study of stresses, strains, and deformations associated with axial, torsional, and flexural loading of bars, shafts, and beams. Includes analysis of elementary determinate and indeterminate mechanical and structural systems. Transfer: CSU; UC (For UC, both ENGR 252A and 252B must be completed in order to receive transfer units). (Formerly ENGR52A)

Distance Learning

70984	TBA	TBA	Jones J	WEB	2.0	GR
-------	-----	-----	---------	-----	-----	----

Above section 70984 meets 9 weeks (8/18-10/17).

Before registering for this distance learning class, read the course welcome page at <http://www.cuesta.edu/disted> which provides important class information. Call (805) 546-3264 for more information.

San Luis Obispo Campus

70982	TR	7:30pm-9:20pm	Staff	4114	2.0	GR
-------	----	---------------	-------	------	-----	----

Above section 70982 meets 9 weeks (8/18-10/16).

ENGR 252B - STRENGTH OF MATERIALS II

Prerequisite: ENGR 252A

Study of stress and strain transformations, analysis of beam deflection and rotation, indeterminate beams, and column buckling. Transfer: CSU; UC (For UC, both ENGR 252A and 252B must be completed in order to receive transfer units). (Formerly ENGR52B)

Distance Learning

70987	TBA	TBA	Jones J	WEB	2.0	GR
-------	-----	-----	---------	-----	-----	----

Above section 70987 meets 9 weeks (10/20-12/19).

Before registering for this distance learning class, read the course welcome page at <http://www.cuesta.edu/disted> which provides important class information. Call (805) 546-3264 for more information.

San Luis Obispo Campus

70985	TR	7:30pm-9:20pm	Staff	4114	2.0	GR
-------	----	---------------	-------	------	-----	----

Above section 70985 meets 9 weeks (10/21-12/18).

English**ENGL 099 - BASIC READING AND WRITING**

Prerequisite: ACASK 036 and ACASK 050 with a C or better or ESL 006A and ESL 006B with a C or better or qualifying score on the Assessment test or equivalent

Introduces students to the language arts through intensive reading, writing, and critical thinking. Emphasizes the process approach to reading and writing. Provides a basic course in sentence and paragraph construction, with limited introduction to the essay. Materials fee \$5.00. (Formerly ENGL100)

North County Campus

71452	MW	5:00pm-6:50pm	Windsor A	N2024	4.0	GP
-------	----	---------------	-----------	-------	-----	----

71453	TR	8:00am-10:50am	Boling S	N2442	4.0	GP
-------	----	----------------	----------	-------	-----	----

Above section 71453 meets 12 weeks (9/29-12/19).

San Luis Obispo Campus

71451	MW	1:00pm-2:50pm	Pointer S	3308	4.0	GP
-------	----	---------------	-----------	------	-----	----

71454	TR	9:00am-10:50am	Medley C	6108B	4.0	GP
-------	----	----------------	----------	-------	-----	----

71455	TR	1:30pm-3:20pm	Mooney A	3310	4.0	GP
-------	----	---------------	----------	------	-----	----

71456	TR	5:30pm-7:20pm	Hart N	3308	4.0	GP
-------	----	---------------	--------	------	-----	----

71457	MWF	8:15am-9:25am	Medley C	6108B	4.0	GP
-------	-----	---------------	----------	-------	-----	----

71599	TR	9:30am-11:20am	Mooney A	3310	4.0	GP
-------	----	----------------	----------	------	-----	----

ENGL 156 - COLLEGE READING AND WRITING

Prerequisite: ENGL 099 with a C or better or equivalent

Provides a basic course in college reading and writing with individual attention to sentence structure, paragraph and essay structure, grammar, and critical thinking skills. Materials fee \$5.00. (Formerly ENGL56)

Arroyo Grande High School

71441	TR	7:30pm-9:20pm	Lohman L	AG906	4.0	GP
-------	----	---------------	----------	-------	-----	----

Above class meets at Arroyo Grande High School.

North County Campus

71422	MW	5:00pm-6:50pm	Wiebe S	N2404	4.0	GP
-------	----	---------------	---------	-------	-----	----

71423	MW	7:00pm-8:50pm	Wiebe S	N2441	4.0	GP
-------	----	---------------	---------	-------	-----	----

71427	TR	8:00am-9:50am	Portuges P	N2404	4.0	GP
-------	----	---------------	------------	-------	-----	----

71435	TR	1:30pm-3:20pm	Windsor A	N2442	4.0	GP
-------	----	---------------	-----------	-------	-----	----

71438	TR	3:30pm-5:20pm	Windsor A	N2442	4.0	GP
-------	----	---------------	-----------	-------	-----	----

71446	MWF	8:00am-9:10am	Boling S	N2442	4.0	GP
-------	-----	---------------	----------	-------	-----	----

71447	MWF	10:00am-11:10am	Boling S	N2442	4.0	GP
-------	-----	-----------------	----------	-------	-----	----

71449	MWF	11:00am-12:50pm	Gaw C	N2404	4.0	GP
-------	-----	-----------------	-------	-------	-----	----

Above section 71449 meets 12 weeks (9/29-12/19).

San Luis Obispo Campus

71414	MW	8:30am-10:20am	Walters W	1701	4.0	GP
-------	----	----------------	-----------	------	-----	----

71415	MW	9:00am-10:50am	Steiner L	3308	4.0	GP
-------	----	----------------	-----------	------	-----	----

71416	MW	11:00am-12:50pm	Mooney A	3308	4.0	GP
-------	----	-----------------	----------	------	-----	----

71417	MW	12:00pm-1:50pm	Zipperian K	1701	4.0	GP
-------	----	----------------	-------------	------	-----	----

71418	MW	2:00pm-3:50pm	Marsala S	1701	4.0	GP
-------	----	---------------	-----------	------	-----	----

71419	MW	2:00pm-3:50pm	Staff	4403	4.0	GP
-------	----	---------------	-------	------	-----	----

71420	MW	4:00pm-5:50pm	Marsala S	3309	4.0	GP
-------	----	---------------	-----------	------	-----	----

71421	MW	5:00pm-6:50pm	Martin S	3308	4.0	GP
-------	----	---------------	----------	------	-----	----

71426	TR	7:30am-9:20am	Beck J	3308	4.0	GP
-------	----	---------------	--------	------	-----	----

71428	TR	9:30am-11:20am	Coley E	3308	4.0	GP
-------	----	----------------	---------	------	-----	----

71429	TR	10:00am-11:50am	Zipperian K	3311	4.0	GP
-------	----	-----------------	-------------	------	-----	----

71430	TR	11:30am-1:20pm	Coley E	3310	4.0	GP
-------	----	----------------	---------	------	-----	----

71431	TR	11:30am-1:20pm	Patchell T	3308	4.0	GP
-------	----	----------------	------------	------	-----	----

Above section 71431 is designed for reentry students, but is open to all students.

71432	TR	12:30pm-2:20pm	Zipperian K	4118	4.0	GP
-------	----	----------------	-------------	------	-----	----

71433	TR	1:30pm-3:20pm	Marsala S	3309	4.0	GP
-------	----	---------------	-----------	------	-----	----

71434	TR	1:30pm-3:20pm	Sherr B	3308	4.0	GP
-------	----	---------------	---------	------	-----	----

71436	TR	2:30pm-4:20pm	Patchell T	1701	4.0	GP
-------	----	---------------	------------	------	-----	----

71437	TR	3:30pm-5:20pm	Marchant C	3310	4.0	GP
-------	----	---------------	------------	------	-----	----

71439	TR	4:00pm-5:50pm	Marsala S	6107	4.0	GP
-------	----	---------------	-----------	------	-----	----

71440	TR	6:00pm-7:50pm	Marchant C	1701	4.0	GP
-------	----	---------------	------------	------	-----	----

71442	MTWR	9:30am-11:20am	Pointer S	3309	4.0	GP
-------	------	----------------	-----------	------	-----	----

Above section 71442 meets 9 weeks (8/18-10/16).

71443	MTWR	9:30am-11:20am	Beck J	3309	4.0	GP
-------	------	----------------	--------	------	-----	----

Above section 71443 meets 9 weeks (10/20-12/18).

CRN#	Days	Time	Instructor	Room	Credits	Code
71444	MTWR	11:30am-1:20pm	Bartley K	3309	4.0	GP
<i>Above section 71444 meets 9 weeks (8/18-10/16).</i>						
71445	MWF	7:30am-8:40am	Staff	3308	4.0	GP
71448	MWF	10:30am-11:40am	Scovil T	1701	4.0	GP
71450	S	9:00am-12:50pm	Badrigian B	6108B	4.0	GP

ENGL 201A - ENGLISH COMPOSITION

Prerequisite: ENGL 50, ENGL 156 or ENGL 165 with a grade of C or better
 Provides a study of and practice in the use of language and writing of argumentative/analytical essays and research papers. Transfer: CSU; UC. (Formerly ENGL1A)

Arroyo Grande High School

70196	M	6:00pm-9:50pm	Platt H	AG906	4.0	GR
--------------	----------	----------------------	----------------	--------------	------------	-----------

Above class meets at Arroyo Grande High School

Distance Learning.

71368	TBA	TBA	Klinger A	WEB	4.0	GR
-------	-----	-----	-----------	-----	-----	----

Before registering for this distance learning class, read the course welcome page at <http://www.cuesta.edu/disted> which provides important information and minimum computer system requirements. To assure your enrollment in this on-line class, the instructor must have your email address prior to the beginning of the semester.

Above section has NO MANDATORY MEETINGS.

71370	TBA	TBA	Klinger A	WEB	4.0	GR
-------	-----	-----	-----------	-----	-----	----

Before registering for this distance learning class, read the course welcome page at <http://www.cuesta.edu/disted> which provides important information and minimum computer system requirements. To assure your enrollment in this on-line class, the instructor must have your email address prior to the beginning of the semester.

Above section has NO MANDATORY MEETINGS.

71371	TBA	TBA	Beynon S	WEB	4.0	GR
-------	-----	-----	----------	-----	-----	----

Before registering for this distance learning class, read the course welcome page at <http://www.cuesta.edu/disted> which provides important information and minimum computer system requirements. To assure your enrollment in this on-line class, the instructor must have your email address prior to the beginning of the semester.

Above section has NO MANDATORY MEETINGS.

71396	TBA	TBA	Beynon S	WEB	4.0	GR
-------	-----	-----	----------	-----	-----	----

Above section 71396 meets 9 weeks (10/20-12/19).

Before registering for this distance learning class, read the course welcome page at <http://www.cuesta.edu/disted> which provides important information and minimum computer system requirements. To assure your enrollment in this on-line class, the instructor must have your email address prior to the beginning of the semester.

Above section has NO MANDATORY MEETINGS.

71590	TBA	TBA	Beynon S	WEB	4.0	GR
-------	-----	-----	----------	-----	-----	----

Before registering for this distance learning class, read the course welcome page at <http://www.cuesta.edu/disted> which provides important information and minimum computer system requirements. To assure your enrollment in this on-line class, the instructor must have your email address prior to the beginning of the semester.

Above section has NO MANDATORY MEETINGS.

North County Campus

70222	MW	9:00am-10:50am	Gaw C	N2404	4.0	GR
71150	MW	3:00pm-4:50pm	Gaw C	N2442	4.0	GR
71342	TR	11:00am-12:50pm	Boling S	N2404	4.0	GR
71350	TR	1:00pm-2:50pm	Portuges P	N2404	4.0	GR
71357	TR	7:00pm-8:50pm	Fahy D	N1021	4.0	GR

San Luis Obispo Campus

70216	MW	8:30am-10:20am	Achterkirchen C	6106	4.0	GR
70226	MW	9:30am-11:20am	Baeyen D	6108B	4.0	GR
70234	MW	10:30am-12:20pm	Rossa M	6106	4.0	GR

CRN#	Days	Time	Instructor	Room	Credits	Code
70241	MW	11:30am-1:20pm	Conklin E	6108B	4.0	GR
70252	MW	1:30pm-3:20pm	Rossa M	3310	4.0	GR
<i>Above section 70252 is designed for reentry students, but is open to all students.</i>						
71147	MW	1:30pm-3:20pm	Leone S	6108B	4.0	GR
71148	MW	3:00pm-4:50pm	Achterkirchen C	6107	4.0	GR
71177	MW	3:30pm-5:20pm	Lohman L	3310	4.0	GR
71179	MW	4:00pm-5:50pm	Martin Elston E	1701	4.0	GR
71335	MW	6:00pm-7:50pm	Martin Elston E	1701	4.0	GR
71337	TR	7:30am-9:20am	Walters W	6107	4.0	GR
71339	TR	9:30am-11:20am	Fleming M	6107	4.0	GR
71340	TR	10:30am-12:20pm	Sherr B	1701	4.0	GR
71344	TR	11:30am-1:20pm	St John L	6107	4.0	GR
71348	TR	11:30am-1:20pm	Steiner L	6108B	4.0	GR
71353	TR	1:30pm-3:20pm	Conklin E	6107	4.0	GR
71354	TR	5:00pm-6:50pm	Emerson A	4114	4.0	GR
71358	TR	7:00pm-8:50pm	Emerson A	6302	4.0	GR
71360	MWF	7:30am-8:40am	Murtha R	6107	4.0	GR
71363	MWF	9:00am-10:10am	Murtha R	6107	4.0	GR
71364	MWF	10:30am-11:40am	West J	3310	4.0	GR
71366	MWF	1:30pm-2:40pm	West J	6107	4.0	GR
71394	MTWR	11:30am-1:20pm	Brogno C	3309	4.0	GR

Above section 71394 meets 9 weeks (10/20-12/18).

Register for above class, CRN 71394, through the instructor.

71395	MTWR	1:30pm-3:20pm	Brogno C	6106	4.0	GR
-------	------	---------------	----------	------	-----	----

Above section 71395 meets 9 weeks (8/18-10/16).

ENGL 201B - ENGLISH COMPOSITION: INTRODUCTION TO LITERATURE

Prerequisite: ENGL 201A with a grade of C or better
 Provides an introduction to the study of literature with further training in writing and critical thinking. Transfer: CSU; UC. (Formerly ENGL1B)

North County Campus

71372	T	4:00pm-6:50pm	Beynon S	N2441	3.0	GR
--------------	----------	----------------------	-----------------	--------------	------------	-----------

San Luis Obispo Campus

71373	T	4:00pm-6:50pm	Fleming M	6106	3.0	GR
71374	MW	8:30am-9:50am	Conklin E	6301	3.0	GR
71375	MW	12:30pm-1:50pm	Marsala S	6301	3.0	GR
71376	MW	2:00pm-3:20pm	Conklin E	6301	3.0	GR
71377	TR	9:00am-10:20am	Patchell T	6106	3.0	GR
71378	TR	10:30am-11:50am	Rossa M	6301	3.0	GR
71379	TR	12:00pm-1:20pm	Conklin E	6301	3.0	GR
71380	TR	1:30pm-2:50pm	Rossa M	6301	3.0	GR

ENGL 201C - ENGLISH COMPOSITION: CRITICAL THINKING

Prerequisite: ENGL 201A with a grade of C or better
 Presents a composition course beyond English 201A which emphasizes critical thinking and reading in order to develop further logical reasoning and analytical and argumentative writing skills. Transfer: CSU; UC. (Formerly ENGL1C)

North County Campus

71389	TR	11:00am-12:20pm	Portuges P	N2442	3.0	GP
-------	----	-----------------	------------	-------	-----	----

San Luis Obispo Campus

71381	W	4:00pm-6:50pm	Beck J	6301	3.0	GP
--------------	----------	----------------------	---------------	-------------	------------	-----------

CRN#	Days	Time	Instructor	Room	Credits	Code
71382	MW	10:00am-11:20am	Leone S	6301	3.0	GP
71383	MW	12:00pm-1:20pm	Fleming M	3310	3.0	GP
71384	MW	1:30pm-2:50pm	Fleming M	3309	3.0	GP
71385	MTW	1:30pm-3:20pm	Beck J	6106	3.0	GP

Above section 71385 meets 9 weeks (10/20-12/17).
Register for section 71385, through the instructor.

71386	R	7:00pm-9:50pm	Henderson B	6305	3.0	GP
71387	TR	9:00am-10:20am	Hart N	1701	3.0	GP
71388	TR	10:30am-11:50am	Baeyen D	3411	3.0	GP
71390	TR	12:30pm-1:50pm	Hart N	1701	3.0	GP
71391	TR	1:30pm-2:50pm	West J	6108B	3.0	GP
71392	MWF	9:30am-10:20am	West J	3310	3.0	GP
71393	MWF	11:30am-12:20pm	Staff	6301	3.0	GP
71846	S	9:00am-11:50am	Hesson J	6106	3.0	GP

ENGL 205 - INTRODUCTION TO POETRY

Prerequisite: ENGL 201A with a grade of C or better
Advisory: ENGL 201B.

Introduces the study of poetry with emphasis on understanding, analysis, and appreciation of poetry. Transfer: CSU; UC. (Formerly ENGL5)

San Luis Obispo Campus

71152	TR	12:00pm-1:20pm	Fleming M	6106	3.0	GP
-------	----	----------------	-----------	------	-----	----

ENGL 210 - TECHNICAL WRITING AND ORAL COMMUNICATION

Prerequisite: ENGL 201A with a grade of C or better

Presents an overview of the principles of technical writing. Discussion and application of rhetorical principles, both oral and written, as they pertain to technical writing. Study of methods, resources, and common formats used in technical environments. Transfer: CSU. (Formerly ENGL1)

Distance Learning

71591	TBA	TBA	Zipperian K	WEB	4.0	GR
-------	-----	-----	-------------	-----	-----	----

Before registering for this distance learning class, read the course welcome page at <http://www.cuesta.edu/disted> which provides important information and minimum computer system requirements. To assure your enrollment in this on-line class, the instructor must have your email address prior to the beginning of the semester.

Above section has NO MANDATORY MEETINGS.

ENGL 216 - LITERATURE AND FILM

Prerequisite: ENGL 201A with a grade of C or better

Presents the techniques of literary criticism to analyze films and the literary works that inspired them. Transfer: CSU; UC. (Formerly ENGL16)

San Luis Obispo Campus

71155	TR	9:00am-10:20am	Conklin E	6301	3.0	GP
-------	----	----------------	-----------	------	-----	----

ENGL 231 - CREATIVE WRITING

Prerequisite: ENGL 201A with a grade of C or better

Presents an opportunity for creative literary expression and emphasizes techniques in writing poems, short stories, and/or plays. Transfer: CSU; UC. (Formerly ENGL31)

San Luis Obispo Campus

71157	M	4:00pm-6:50pm	Patchell T	6301	3.0	GR
-------	---	---------------	------------	------	-----	----

ENGL 244A - EUROPEAN LITERATURE

Prerequisite: ENGL 201A with a grade of C or better

Presents a survey of European literature from the early Greeks up through the Renaissance of the 15th and 16th centuries. Transfer: CSU; UC. (Formerly ENGL44A)

San Luis Obispo Campus

71158	TR	10:30am-11:50am	West J	6106	3.0	GR
-------	----	-----------------	--------	------	-----	----

CRN#	Days	Time	Instructor	Room	Credits	Code
------	------	------	------------	------	---------	------

English as a Second Language**ESL 001 - READING, WRITING, GRAMMAR AND CONVERSATION**

Prerequisite: ESL Placement Test

Focuses on building English language skills for speakers of other languages with an emphasis on reading, writing, grammar, listening and speaking at the beginning level. May be taken concurrently with ESL Conversation 015, 025, or 035. (Formerly ESL1)

Arroyo Grande High School

70108	MW	6:00pm-8:50pm	Wilson C	AG931	6.0	PS
-------	----	---------------	----------	-------	-----	----

This section meets in Arroyo Grande High School.

70115	TR	6:00pm-8:50pm	Kayser A	AG930	6.0	PS
-------	----	---------------	----------	-------	-----	----

This section meets in Arroyo Grande High School.

Nipomo High School

70112	MW	6:00pm-8:50pm	Stephens L	NP176	6.0	PS
-------	----	---------------	------------	-------	-----	----

This section meets in Nipomo High School.

North County Campus

70107	MW	4:00pm-6:50pm	Bower D	N1021	6.0	PS
-------	----	---------------	---------	-------	-----	----

70111	MW	7:00pm-9:50pm	Mougalian C	N1021	6.0	PS
-------	----	---------------	-------------	-------	-----	----

70116	TR	7:00pm-9:50pm	Allen J	N2028	6.0	PS
-------	----	---------------	---------	-------	-----	----

San Luis Obispo Campus

70110	MW	6:00pm-8:50pm	Kayser A	3309	6.0	PS
-------	----	---------------	----------	------	-----	----

70114	TR	6:00pm-8:50pm	Henderson J	6107	6.0	PS
-------	----	---------------	-------------	------	-----	----

ESL 002 - ESL READING, WRITING, AND GRAMMAR, LEVEL 2

Prerequisite: High-beginning score on the ESL placement test or successful completion of ESL 001 with a grade of C or better.

Focuses on building English language skills for speakers of other languages with an emphasis on reading, writing, grammar, listening and speaking at the high-beginning level. May be taken concurrently with ESL Conversation 015, 025 or 035. (Formerly ESL2)

Arroyo Grande High School

70145	TR	6:00pm-7:20pm	Blanc S	AG907	6.0	PS
-------	----	---------------	---------	-------	-----	----

&TR	7:30pm-8:50pm	Raybould Rodgers J	AG907			
-----	---------------	--------------------	-------	--	--	--

This section meets in Arroyo Grande High School.

Nipomo High School

70140	MW	6:00pm-8:50pm	Blanc S	NP144	6.0	PS
-------	----	---------------	---------	-------	-----	----

This section meets in Nipomo High School.

North County Campus

70120	TR	7:00pm-9:50pm	Seiler N	N2404	6.0	PS
-------	----	---------------	----------	-------	-----	----

70148	MW	7:00pm-9:50pm	Staff	N2401	6.0	PS
-------	----	---------------	-------	-------	-----	----

San Luis Obispo Campus

70118	MW	6:00pm-8:50pm	Linggi M	3310	6.0	PS
-------	----	---------------	----------	------	-----	----

70143	TR	6:00pm-7:20pm	Halderman A	6301	6.0	PS
-------	----	---------------	-------------	------	-----	----

&TR	7:30pm-8:50pm	Mougalian C	6301			
-----	---------------	-------------	------	--	--	--

ESL 003 - ESL READING, WRITING, AND GRAMMAR, LEVEL 3

Prerequisite: Low-intermediate score on the ESL placement test or successful completion of ESL 002 with a grade of C or better.

Focuses on building English language skills for speakers of other languages with an emphasis on reading, writing and grammar at the low-intermediate level. May be taken concurrently with ESL Conversation 015, 025 or 035. (Formerly ESL3)

Arroyo Grande High School

70153	MW	6:00pm-8:50pm	Nelson C	AG919	6.0	GP
-------	----	---------------	----------	-------	-----	----

This section meets in Arroyo Grande High School.

CRN#	Days	Time	Instructor	Room	Credits	Code
North County Campus						
70168	MTWR	4:30pm-5:50pm	McKeown R	N2028	6.0	GP
70174	MW	7:00pm-9:50pm	McKeown R	N2442	6.0	GP

CRN#	Days	Time	Instructor	Room	Credits	Code
San Luis Obispo Campus						
70165	MW	6:00pm-8:50pm	Diamond D	6106	6.0	GP
70173	TR	6:00pm-8:50pm	Conklin L	6108B	6.0	GP

ESL 004 - ESL READING, WRITING, AND GRAMMAR, LEVEL 4

Prerequisite: High-intermediate score on the ESL placement test or completion of ESL 003 with a grade of C or better
 Focuses on building English language skills for speakers of other languages with an emphasis on reading, writing and grammar at the high-intermediate level. May be taken concurrently with ESL Conversation 015, 025 or 035. (Formerly ESL4)

CRN#	Days	Time	Instructor	Room	Credits	Code
Arroyo Grande High School						
70180	MW	6:00pm-8:50pm	Medeiros Taylor M	AG918	6.0	GP

This section meets in Arroyo Grande High School.

CRN#	Days	Time	Instructor	Room	Credits	Code
North County Campus						
70195	MW	7:00pm-9:50pm	Garza K	N2028	6.0	GP

CRN#	Days	Time	Instructor	Room	Credits	Code
San Luis Obispo Campus						
70176	MW	6:00pm-8:50pm	Halderman A	6108B	6.0	GP

ESL 005 - ESL READING, WRITING, AND GRAMMAR, LEVEL 5

Prerequisite: Low-advanced score on the ESL placement test or completion of ESL 004 with a grade of C or better
 Focuses on building English language skills for speakers of other languages with an emphasis on reading, writing and grammar at the low-advanced level. May be taken concurrently with ESL Conversation 015, 025 or 035. (Formerly ESL5)

CRN#	Days	Time	Instructor	Room	Credits	Code
North County Campus						
70207	TR	7:00pm-9:50pm	Bower D	N2442	6.0	GP

CRN#	Days	Time	Instructor	Room	Credits	Code
San Luis Obispo Campus						
70204	TR	6:00pm-8:50pm	Pillsbury D	3310	6.0	GP

ESL 006A - ENGLISH AS A SECOND LANGUAGE, WRITING AND GRAMMAR, LEVEL 6

Prerequisite: High-advanced score on the ESL placement test or completion of Level 5 with a grade of C or better
 Focuses on building English language skills for speakers of other languages with an emphasis on writing and grammar at the high-advanced level. May be taken concurrently with ESL 006B and ESL Conversation 015, 025, or 035. (Formerly ESL6A)

CRN#	Days	Time	Instructor	Room	Credits	Code
North County Campus						
70210	TR	7:00pm-9:50pm	McKeown R	N2024	6.0	GP

CRN#	Days	Time	Instructor	Room	Credits	Code
San Luis Obispo Campus						
70215	TR	6:00pm-8:50pm	Medeiros Taylor M	3309	6.0	GP

ESL 006B - ENGLISH AS A SECOND LANGUAGE, READING, LEVEL 6

Prerequisite: High-advanced score on the ESL placement test or completion of Level 5 with a grade of C or better
 Focuses on building English language skills for speakers of other languages with an emphasis on reading at the high-advanced level. May be taken concurrently with ESL 006A and ESL Conversation 015, 025, or 035. (Formerly ESL6B)

CRN#	Days	Time	Instructor	Room	Credits	Code
North County Campus						
71496	M	7:00pm-9:50pm	Allen J	N2024	3.0	GP

CRN#	Days	Time	Instructor	Room	Credits	Code
San Luis Obispo Campus						
71497	M	6:00pm-8:50pm	Conklin L	3307	3.0	GP

CRN#	Days	Time	Instructor	Room	Credits	Code
ESL 015A - BEGINNING LEVEL CONVERSATION						
<i>Prerequisite: Beginning-level score on the oral component of the ESL placement test</i>						
Focuses on basic communication skills in listening comprehension and speaking for speakers of other languages and enables the beginning-level student to function in common English-speaking situations. Prepares students for ESL 025A, 025B or 025C. (Formerly ESL15A)						

CRN#	Days	Time	Instructor	Room	Credits	Code
Arroyo Grande High School						
70224	M	6:00pm-7:50pm	Raybould Rodgers J	AG930	2.0	PS

This section meets in Arroyo Grande High School.

CRN#	Days	Time	Instructor	Room	Credits	Code
North County Campus						
70220	TR	6:00pm-6:50pm	Seiler N	N2028	2.0	PS

CRN#	Days	Time	Instructor	Room	Credits	Code
San Luis Obispo Campus						
70218	MW	5:00pm-5:50pm	Diamond D	6107	2.0	PS
70221	TR	5:00pm-5:50pm	Pillsbury D	6301	2.0	PS

ESL 025A - INTERMEDIATE LEVEL CONVERSATION

Prerequisite: Intermediate-level score on the oral component of the ESL placement test or completion of ESL 015 or 015A or 015B or 015C with a grade of C or better
 Focuses on communication skills in listening comprehension and speaking for speakers of other languages and enables the intermediate-level student to function in everyday English-speaking situations. Prepares students for ESL 035A, 035B or 035C. (Formerly ESL25A)

CRN#	Days	Time	Instructor	Room	Credits	Code
Arroyo Grande High School						
70257	MW	9:00pm-9:50pm	Wilson C	AG931	2.0	PS

This section meets in Arroyo Grande High School.

CRN#	Days	Time	Instructor	Room	Credits	Code
North County Campus						
70230	MW	6:00pm-6:50pm	Garza K	N2028	2.0	PS
70259	TR	6:00pm-6:50pm	Staff	N2404	2.0	PS

CRN#	Days	Time	Instructor	Room	Credits	Code
San Luis Obispo Campus						
70227	MW	5:00pm-5:50pm	Kayser A	6106	2.0	PS
70258	TR	5:00pm-5:50pm	Staff	6108B	2.0	PS

ESL 035A - ADVANCED LEVEL CONVERSATION

Prerequisite: Advanced-level score on the oral component of the ESL placement test or completion of ESL 025 or 025A or 025B or 025C with a grade of C or better
 Focuses on communication skills in listening comprehension and speaking for speakers of other languages and enables the advanced-level student to function in academic, professional and everyday English speaking situations. (Formerly ESL35A)

CRN#	Days	Time	Instructor	Room	Credits	Code
North County Campus						
70261	TR	6:00pm-6:50pm	Bower D	N2442	2.0	PS

CRN#	Days	Time	Instructor	Room	Credits	Code
San Luis Obispo Campus						
70260	TR	5:00pm-5:50pm	Medeiros Taylor M	3309	2.0	PS

Family Studies

FMST 202 - CHILD, FAMILY AND COMMUNITY

Prerequisite: ENGL 156
 Studies patterns of family living in contemporary society, emphasizing the varying roles and interaction of family members and factors which affect family life. This class is required for teachers in all early childhood education programs as a part of the 12 units required by Title 22 of the Health & Safety Code. Same as ECE 202. Transfer: CSU; UC. (Formerly FAMST2)

CRN#	Days	Time	Instructor	Room	Credits	Code
Distance Learning						
71882	TBA	TBA	Hammond B	WEB	3.0	GR

Before registering for this distance learning course, read the course welcome page at <http://www.cuesta.edu/disted> which provides important information and minimum computer system requirements. To assure your enrollment

CRN#	Days	Time	Instructor	Room	Credits	Code
------	------	------	------------	------	---------	------

in this on-line class the instructor must have your email address prior to the beginning of the semester.

North County Campus

70402	TR	11:00am-12:20pm	Spadia Beckham L	N5002	3.0	GP
70405	T	4:00pm-6:50pm	Egan D	N2032	3.0	GP

San Luis Obispo Campus

70407	MW	12:30pm-1:50pm	Campbell L	4118	3.0	GP
70409	TR	1:30pm-2:50pm	Dragoo L	4403	3.0	GP
70410	M	7:00pm-9:50pm	Steinberg E	2508	3.0	GP

FMST 205 - LIFE MANAGEMENT

Provides individuals with skills to function effectively in our present and future society. Major topics include: effects of cultural forces and future trends on values, standards, and goals; decision-making skills, time, personal energy, stress, and conflict management; and techniques for improving self-esteem, self understanding and interpersonal relationships. Transfer: CSU. (Formerly FAMST5)

North County Campus

71789	TR	9:30am-10:50am	Mintz L	N2032	3.0	GR
-------	----	----------------	---------	-------	-----	----

San Luis Obispo Campus

70545	MW	11:30am-12:50pm	Gillette J	2508	3.0	GP
70547	TR	12:00pm-1:20pm	Gillette J	4114	3.0	GP

FMST 210 - INTRODUCTION TO HUMAN SERVICES

Advisory: ENGL 156.

Presents an overview and history of the human services, with emphasis on the groups needing services in contemporary society. Acquaints students with career opportunities in, and the education and job requirements of the different services. Transfer: CSU. (Formerly FAMST10)

North County Campus

71792	TR	11:00am-12:20pm	Mintz L	N2032	3.0	GR
-------	----	-----------------	---------	-------	-----	----

San Luis Obispo Campus

71798	R	4:00pm-6:50pm	Mintz L	2508	3.0	GR
-------	---	---------------	---------	------	-----	----

FMST 212 - HUMAN DEVELOPMENT: LIFE SPAN

Advisory: ENGL 156.

Integrates the physical, social, emotional and cognitive aspects of human development throughout the lifespan. Transfer: CSU; UC (For UC, maximum credit of one course between FMST 212 and 215). (Formerly FAMST12)

North County Campus

70552	M	4:00pm-6:50pm	Walters J	N2032	3.0	GP
-------	---	---------------	-----------	-------	-----	----

San Luis Obispo Campus

70554	M	4:00pm-6:50pm	Steinberg E	2508	3.0	GP
71790	TR	2:30pm-3:50pm	Jones M	2508	3.0	GR

FMST 213 - ETHNIC IDENTITY DEVELOPMENT ACROSS THE LIFE SPAN

Advisory: ENGL 156.

Interrogates the relationship between ethnic identity development and psychosocial development of the major U.S. ethnic groups. Examines and applies research and theories grounded in human development/behavioral sciences to analyze ethnic identity development and its impact on self-concept, self-esteem, consciousness, and interpersonal relationships. Transfer: CSU; UC. (Formerly FAMST13)

North County Campus

71791	MW	12:00pm-1:20pm	Drechsler B	N2032	3.0	GR
-------	----	----------------	-------------	-------	-----	----

San Luis Obispo Campus

70556	TR	11:00am-12:20pm	Drechsler B	4118	3.0	GP
-------	----	-----------------	-------------	------	-----	----

CRN#	Days	Time	Instructor	Room	Credits	Code
------	------	------	------------	------	---------	------

FMST 214 - FAMILY, RELATIONSHIPS AND INTIMACY

Advisory: ENGL 156.

Presents sociological, psychological and cross-cultural concepts of the family and other intimate relationships. Emphasizes intimacy dynamics, communication processes, and the assessment of functionality and wellness. Transfer: CSU; UC. (Formerly FAMST14)

North County Campus

70560	R	7:00pm-9:50pm	Larson McKay C	N2032	3.0	GP
-------	---	---------------	----------------	-------	-----	----

San Luis Obispo Campus

70563	MW	9:00am-10:20am	Gillette J	4403	3.0	GP
70565	TR	9:00am-10:20am	Gillette J	4403	3.0	GP
70566	R	7:00pm-9:50pm	Young S	2508	3.0	GP

FMST 215 - DEVELOPMENTAL PATTERNS OF WOMEN

Advisory: Eligibility for ENGL 156.

Studies the biological, social, and emotional development of women. Transfer: CSU; UC (For UC, maximum credit of one course between FMST 212 and 215). (Formerly FAMST15)

San Luis Obispo Campus

70567	TR	9:30am-10:50am	Drechsler B	4118	3.0	GP
-------	----	----------------	-------------	------	-----	----

FMST 218 - HUMAN SEXUALITY

Advisory: ENGL 156.

Presents an overview of the complex social, psychological, and physiological aspects of human sexuality. Transfer: CSU; UC. (Formerly FAMST18)

Arroyo Grande High School

70580	T	5:30pm-8:20pm	Jones M	AG408	3.0	GP
-------	---	---------------	---------	-------	-----	----

North County Campus

70570	MW	9:30am-10:50am	Drechsler B	N2032	3.0	GP
70572	R	4:00pm-6:50pm	Huet L	N2032	3.0	GP

San Luis Obispo Campus

70574	MW	8:00am-9:20am	Roos C	2508	3.0	GP
70577	MW	10:30am-11:50am	Roos C	4118	3.0	GP
71794	T	4:00pm-6:50pm	Drechsler B	2508	3.0	GR

FMST 220 - AGING IN THE 21ST CENTURY: SOCIAL GERONTOLOGY

Advisory: Eligibility for ENGL 156.

Provides an introduction to the rapidly changing field of gerontology - the study of aging. Aging and the end of the life cycle are explored from a multidisciplinary perspective. Includes the effect on family members and decisions that need to be made to prepare for death. Introduces local, state and federal programs that can provide assistance. Transfer: CSU. (Formerly FAMST20)

Distance Learning

71797	TBA	TBA	Jones M	WEB	3.0	GR
-------	-----	-----	---------	-----	-----	----

Before registering for this distance learning class, read the course welcome page at <http://www.cuesta.edu/disted> for important class information including minimum computer requirements, online text, and meeting times. There are three mandatory, in-person meetings for this class. Any registered student who fails to appear at the first class meeting may be dropped from the course. Students wishing to add this course must attend the first mandatory meeting, but attendance may not guarantee student enrollment. To assure your enrollment in this hybrid online class, the instructor must have your email address prior to the beginning of the semester.

FMST 270 - INTRO TO ADDICTION STUDIES: ADDICTION AND THE COMMUNITY

Advisory: ENGL 156

Explores historical, psychological, and sociological perspectives on the

CRN# Days Time Instructor Room Credits Code
 use, abuse, and social control of psychoactive drugs. Presents in depth analysis of the theoretical models of the biopsychosocial nature of addiction, the dynamics of addiction, the impact of addiction on children, families and society with emphasis on special populations. Transfer: CSU.

San Luis Obispo Campus

71839	MW	1:00pm-2:20pm	Roos C	2508	3.0	GR
-------	----	---------------	--------	------	-----	----

FMST 278 - FAMILIES AND ADDICTION

Provides an in depth analysis of common patterns of family structure and functioning often correlated with addiction including types of family systems and dynamics. Reviews basic clinical practice including therapeutic approaches, skills, and techniques for effective intervention and treatment of both individuals and the family system. Prerequisite: ENGL 156 Transfer: CSU.

San Luis Obispo Campus

71972	MW	2:30pm-3:50pm	Gillette J	2508	3.0	GP
-------	----	---------------	------------	------	-----	----

Fashion Design & Merchandising

FDM 165 - PATTERN DEVELOPMENT

Advisory: FDM 263.

Presents the flat pattern method of pattern designing with emphasis on bodices, collars, sleeves, skirts, pants, and selected design variations. Develops an understanding of pattern adjustments, garment fitting, and the use of fabric grain. Materials fee \$12.00. Repeatable 1 time only. (Formerly FDM65)

San Luis Obispo Campus

70542	MW	9:30am-10:00am	Behnke G	2503	2.0	GP
	&MW	10:05am-11:20am	Behnke G	2503		

FDM 210 - INTRODUCTION TO FASHION

Advisory: ENGL 156.

Explores the fashion industry and careers related to design, production, and merchandising of fashion products. Transfer: CSU. (Formerly FDM10)

San Luis Obispo Campus

70515	TR	10:30am-11:50am	Blackie K	2503	3.0	GP
70517	TR	2:30pm-3:50pm	Blackie K	2503	3.0	GP

FDM 212 - TEXTILES

Advisory: ENGL 156.

Introduces fibers, yarns, fabric constructions, and finishes which affect textile selection, uses, and care. Same as Interior Design 12. Transfer: CSU; UC. (Formerly FDM12)

San Luis Obispo Campus

70414	MW	1:00pm-2:20pm	Boster E	2503	3.0	GP
-------	----	---------------	----------	------	-----	----

FDM 215 - DESIGN ANALYSIS AND COLOR THEORY

Advisory: ENGL 156.

Presents design elements and principles as they apply to interior design, fashion, textiles, jewelry and accessories. Special emphasis on color. Same as ID 215. Transfer: CSU. (Formerly FDM15)

San Luis Obispo Campus

70417	TR	9:00am-10:20am	Hendey McKee K	2503	3.0	GP
-------	----	----------------	----------------	------	-----	----

FDM 218 - COMMERCIAL FASHION DESIGN

Advisory: FDM 116.

Provides an opportunity for an in-depth study of fashion design as applied to the commercial apparel industry. Presents the concept of designing "collections". Students will create original fashions using a croquis and develop "flats" for commercial specifications. Transfer: CSU. (Formerly FDM18)

CRN#	Days	Time	Instructor	Room	Credits	Code
San Luis Obispo Campus						
70520	TR	12:00pm-12:50pm	McBride R	2503	3.0	GP
	&TR	1:00pm-2:20pm	McBride R	2503		

FDM 220 - FASHION ANALYSIS

Advisory: ENGL 156.

Studies the psychological and sociological significance of clothing styles. Transfer: CSU. (Formerly FDM20)

San Luis Obispo Campus

70523	MW	11:30am-12:50pm	Behnke G	2503	3.0	GP
-------	----	-----------------	----------	------	-----	----

FDM 225 - HISTORY OF FASHION: CLASSIC THROUGH 19TH CENTURY

Advisory: ENGL 156.

A survey of fashion from the classical periods through the late 19th Century. Emphasis is placed on the recurrence of styles in contemporary looks and what factors bring about change. Transfer: CSU. (Formerly FDM25)

San Luis Obispo Campus

70527	T	7:00pm-9:50pm	Carlton K	2503	3.0	GP
-------	---	---------------	-----------	------	-----	----

FDM 230 - FASHION BUYING

Advisory: ENGL 156 and MATH 123 or MATH 123SI.

Principles of buying for resale in independent stores, department stores, and chain stores with centralized buying. Transfer: CSU. (Formerly FDM30)

San Luis Obispo Campus

70529	TR	1:00pm-2:20pm	Franklin J	2508	3.0	GP
-------	----	---------------	------------	------	-----	----

FDM 240 - VISUAL MERCHANDISING AND DISPLAY

Advisory: ENGL 156 and FDM 215.

Experience in designing and constructing visual displays for merchandising strategies to increase sales and store image. Transfer: CSU. (Formerly FDM40)

San Luis Obispo Campus

70533	T	4:00pm-6:50pm	Carlton K	2503	3.0	GP
-------	---	---------------	-----------	------	-----	----

FDM 263 - CLOTHING CONSTRUCTION

Provides lecture, demonstration and laboratory experience in the techniques of garment construction. Includes sewing equipment use and care, pattern selection and adjustments, and garment fitting and alterations. Students will construct at least one garment. Transfer: CSU. Repeatable 1 time only. (Formerly FDM63)

San Luis Obispo Campus

70537	M	7:00pm-8:50pm	Boster E	2503	3.0	GP
	&W	7:00pm-9:50pm	Boster E	2503		

FDM 270 - FASHION PORTFOLIO PRESENTATION

Prerequisite: FDM 18

Preparation of a fashion design portfolio and apparel collection flats. Portfolio and contents based on research and analysis of industry trends and utilizing professional formats and techniques. Transfer: CSU. (Formerly FDM70)

San Luis Obispo Campus

71817	F	8:00am-9:50am	McBride R	2503	3.0	GR
	&F	10:00am-12:50pm	McBride R	2503		

French

FR 110 - BEGINNING FRENCH CONVERSATION AND READING

Emphasizes basic vocabulary and pronunciation needed to converse in French. Students will also develop listening comprehension, reading skills

CRN#	Days	Time	Instructor	Room	Credits	Code
------	------	------	------------	------	---------	------

and knowledge and understanding of French-speaking cultures. Language laboratory practice is required. (Formerly FR10)

North County Campus

70942	TR	5:00pm-6:50pm	Johnson M	N1021	4.0	GP
-------	----	---------------	-----------	-------	-----	----

+1.0 Weekly hours by arrangement

San Luis Obispo Campus

71200	MTWR	8:30am-9:20am	Girard S	6108A	4.0	GP
-------	------	---------------	----------	-------	-----	----

+1.0 Weekly hours by arrangement

71211	MTWR	10:30am-11:20am	Girard S	6108A	4.0	GP
-------	------	-----------------	----------	-------	-----	----

+1.0 Weekly hours by arrangement

FR 120 - FRENCH CONVERSATION AND READING

Prerequisite: FR 201 or equivalent

Presents an emphasis on oral communication skills and reading strategies for authentic cultural material (Formerly FR20)

San Luis Obispo Campus

71222	TR	11:30am-1:20pm	Lloyd S	6108A	4.0	GP
-------	----	----------------	---------	-------	-----	----

+1.0 Weekly hours by arrangement

FR 201 - ELEMENTARY FRENCH

Presents a introductory, topic-based course in contemporary French with emphasis on listening comprehension, language acquisition, oral interaction, culture-based reading, and writing basic French. Transfer: CSU; UC. (Formerly FR1)

North County Campus

70840	TR	5:00pm-6:50pm	Johnson M	N1021	4.0	GP
-------	----	---------------	-----------	-------	-----	----

+1.0 Weekly hours by arrangement

San Luis Obispo Campus

70841	MTWR	8:30am-9:20am	Girard S	6108A	4.0	GP
-------	------	---------------	----------	-------	-----	----

+1.0 Weekly hours by arrangement

70842	MTWR	10:30am-11:20am	Girard S	6108A	4.0	GP
-------	------	-----------------	----------	-------	-----	----

+1.0 Weekly hours by arrangement

FR 202 - FRENCH

Prerequisite: FR 201 or equivalent

Presents a continuation of French 201 with intensive, topic-centered practice in listening comprehension, language acquisition, conversations and composition, including cultural readings. Transfer: CSU; UC. (Formerly FR2)

San Luis Obispo Campus

70843	TR	11:30am-1:20pm	Lloyd S	6108A	4.0	GP
-------	----	----------------	---------	-------	-----	----

+1.0 Weekly hours by arrangement

Geography**GEOG 201 - PHYSICAL GEOGRAPHY**

Advisory: Eligibility for ENGL 156.

Studies human interaction with the basic elements of the physical environment. Includes climate, vegetation, soils landforms, and their patterns of distribution. Transfer: CSU; UC. (Formerly GEOG1)

San Luis Obispo Campus

70126	TR	12:00pm-1:20pm	Fuess K	6302	3.0	GP
-------	----	----------------	---------	------	-----	----

GEOG 202 - CULTURAL GEOGRAPHY

Advisory: Eligibility for ENGL 156.

Studies human interaction with the basic elements of the cultural environment. Transfer: CSU; UC. (Formerly GEOG2)

San Luis Obispo Campus

70127	R	4:00pm-6:50pm	Fuess K	6305	3.0	GP
-------	---	---------------	---------	------	-----	----

CRN#	Days	Time	Instructor	Room	Credits	Code
------	------	------	------------	------	---------	------

Geology**GEOL 210 - PHYSICAL GEOLOGY**

Prerequisite: MATH 123 or MATH 123SI

Advisory: ENGL 156 or ENGL 165.

Introduces the concepts and principles upon which geologic knowledge is based. Transfer: CSU; UC. (Formerly GEOL10)

San Luis Obispo Campus

70538	TR	9:00am-10:20am	Grover J	2108	4.0	GP
	&T	12:30pm-3:20pm	Grover J	2108		
70544	MWF	9:30am-10:20am	Stakes D	2108	4.0	GP
	&W	12:30pm-3:20pm	Stakes D	2108		

GEOL 212 - GEOLOGIC HAZARDS, MAN, AND THE ENVIRONMENT

Advisory: ENGL 156 or ENGL 165.

Examines human interaction with the geological environment emphasizing earthquake education, planning, and survival. Transfer: CSU; UC. (Formerly GEOL12)

North County Campus

70551	TR	7:00pm-8:20pm	Hollis T	N2439	3.0	GP
-------	----	---------------	----------	-------	-----	----

San Luis Obispo Campus

70546	TR	4:30pm-5:50pm	Staff	2108	3.0	GP
70553	MWF	10:30am-11:20am	Stakes D	2108	3.0	GP

GEOL 220 - GEOLOGY OF CALIFORNIA

Advisory: ENGL 156.

Introduces the principles and processes of the physical and historical geology of California. Transfer: CSU; UC. (Formerly GEOL20)

Arroyo Grande High School

70521	R	7:00pm-9:50pm	Hughes G	AG606	3.0	GP
-------	---	---------------	----------	-------	-----	----

North County Campus

70524	TR	5:00pm-6:20pm	Hollis T	N2439	3.0	GP
-------	----	---------------	----------	-------	-----	----

San Luis Obispo Campus

70526	MWF	11:30am-12:20pm	Grover J	2108	3.0	GP
70531	T	7:00pm-9:50pm	Hughes G	2108	3.0	GP
70532	WF	8:00am-9:20am	Grover J	2108	3.0	GP

GEOL 229A - GEOLOGICAL SCIENCE FIELD STUDIES

Prerequisite: Completion of or concurrent enrollment in GEOL 210, GEOL 211 or GEOL 220

Presents an on-site field study of Yosemite, the Sierra Nevada, Mono Basin, Long Valley Caldera, and Owens Valley Area. Transfer: CSU; UC. (Formerly GEOL29A)

San Luis Obispo Campus

70561	TBA	TBA	Grover J	TBA	1.0	GR
-------	-----	-----	----------	-----	-----	----

Above section 70561 meets 1 week (10/1-10/4).

Mandatory organizational meeting: Thursday, 9/18, 3:30-4:30 p.m. in Room 2108 on the SLO Campus. Field trip dates are 10/1-10/4.

German**GER 110 - BEGINNING GERMAN CONVERSATION AND READING**

Emphasizes basic vocabulary and pronunciation skills needed to converse in German. Students will also develop listening comprehension, reading skills and knowledge and understanding of German-speaking cultures. Language laboratory practice is required. (Formerly GER10)

San Luis Obispo Campus

70793	TR	4:30pm-6:20pm	Clayton P	6108A	4.0	GP
-------	----	---------------	-----------	-------	-----	----

+1.0 Weekly hours by arrangement

CRN#	Days	Time	Instructor	Room	Credits	Code
71235	MTRF	9:30am-10:20am	Clayton P	6108A	4.0	GP

+1.0 Weekly hours by arrangement

GER 201 - ELEMENTARY GERMAN

Presents an introduction to contemporary German language and culture with emphasis on communication skills as well as cultural literacy. Transfer: CSU; UC. (Formerly GER1)

San Luis Obispo Campus

70633	TR	4:30pm-6:20pm	Clayton P	6108A	4.0	GP
-------	----	---------------	-----------	-------	-----	----

+1.0 Weekly hours by arrangement

71227	MTRF	9:30am-10:20am	Clayton P	6108A	4.0	GP
-------	------	----------------	-----------	-------	-----	----

+1.0 Weekly Hours by Arrangement

Health Education

HEED 202 - HEALTH EDUCATION

Advisory: Eligibility for ENGL 156.

Presents a broad-based survey of major health topics, with an emphasis on prevention, promotion, and application as it applies to these topics. Health issues will be discussed from a multi-dimensional perspective using relevant examples from a variety of diverse populations. Transfer: CSU; UC (For UC, maximum credit of one course between HEED 202, 203 and 208). (Formerly HEED2)

Arroyo Grande High School

71464	T	7:00pm-9:50pm	Gin S	AG507	3.0	GP
-------	---	---------------	-------	-------	-----	----

Distance Learning

71066	TBA	TBA	Diaz D	WEB	3.0	GP
-------	-----	-----	--------	-----	-----	----

Above section 71066 meets 9 weeks (10/20-12/19).

Above section has NO MANDATORY meetings.

71469	TBA	TBA	Diaz D	WEB	3.0	GP
-------	-----	-----	--------	-----	-----	----

Above section 71469 meets 9 weeks (8/18-10/17).

Above section has NO MANDATORY meetings.

71470	TBA	TBA	Diaz D	WEB	3.0	GP
-------	-----	-----	--------	-----	-----	----

Above section 71470 meets 9 weeks (8/18-10/17).

Above section has NO MANDATORY meetings.

71471	TBA	TBA	Diaz D	WEB	3.0	GP
-------	-----	-----	--------	-----	-----	----

Above section 71471 meets 9 weeks (10/20-12/19).

Above section has NO MANDATORY meetings.

71516	TBA	TBA	Diaz D	WEB	3.0	GP
-------	-----	-----	--------	-----	-----	----

Above section 71516 meets 9 weeks (8/18-10/17).

Above section has NO MANDATORY meetings.

North County Campus

71463	TR	8:00am-9:20am	Guglielmo S	N1021	3.0	GP
-------	----	---------------	-------------	-------	-----	----

San Luis Obispo Campus

71465	MW	8:00am-9:20am	Basti M	1100	3.0	GP
-------	----	---------------	---------	------	-----	----

71466	TR	9:00am-10:20am	Rehm W	1100	3.0	GP
-------	----	----------------	--------	------	-----	----

71467	TR	12:00pm-1:20pm	Basti M	1100	3.0	GP
-------	----	----------------	---------	------	-----	----

HEED 203 - WOMEN'S HEALTH ISSUES

Advisory: Eligibility for ENGL 156.

Presents major issues of special relevance to women with an emphasis on chronic disease prevention, promotion of positive body image, application of self-empowerment strategies. Identifies significant cultural obstacles of access for women's health care by non-dominant groups. Acceptable for credit, UC, CSU and PE 250 Cal Poly. Transfer: CSU; UC (For UC, maximum credit of one course between HEED 202, 203 and 208). (Formerly HEED3)

Distance Learning

71070	TBA	TBA	Guglielmo S	WEB	3.0	GP
-------	-----	-----	-------------	-----	-----	----

CRN#	Days	Time	Instructor	Room	Credits	Code
<i>Above section 71070 meets 9 weeks (8/18-10/17).</i>						
<i>Above section has NO MANDATORY meetings.</i>						

71071	TBA	TBA	Guglielmo S	WEB	3.0	GP
-------	-----	-----	-------------	-----	-----	----

Above section 71071 meets 9 weeks (10/20-12/19).

Above section has NO MANDATORY meetings.

North County Campus

71067	M	7:00pm-9:50pm	Medhurst M	N2032	3.0	GP
-------	---	---------------	------------	-------	-----	----

San Luis Obispo Campus

71068	MW	1:30pm-4:20pm	O'Brien J	1100	3.0	GP
-------	----	---------------	-----------	------	-----	----

Above section 71068 meets 9 weeks (8/18-10/17).

71069	MW	6:00pm-8:50pm	Clarín S	1100	3.0	GP
-------	----	---------------	----------	------	-----	----

Above section 71069 meets 9 weeks (8/18-10/15).

HEED 204 - STANDARD FIRST AID AND CPR (CARDIOPULMONARY RESUSCITATION)

Advisory: Eligibility for ENGL 156.

Presents information and training in immediate and temporary emergency care in case of accident or illness. Transfer: CSU; UC. (Formerly HEED4)

North County Campus

71072	M	7:00pm-9:50pm	Pry D	N2439	2.0	GP
-------	---	---------------	-------	-------	-----	----

Above section 71072 meets 12 weeks (9/29-12/15).

San Luis Obispo Campus

71073	R	4:00pm-6:50pm	Perrin R	1413	2.0	GP
-------	---	---------------	----------	------	-----	----

Above section 71073 meets 12 weeks (8/28-11/13).

71074	F	10:30am-1:00pm	Perrin R	1413	2.0	GP
-------	---	----------------	----------	------	-----	----

Above section 71074 meets 12 weeks (8/29-11/14).

HEED 206 - HEALTH ASPECTS OF DRUG USE

Advisory: Eligibility for ENGL 156.

Analyzes major health problems associated with drug use/abuse including herbs/plants, performance enhancing, over-the-counter, prescription, controlled, and designer drugs. Emphasizes the metabolism of drugs, drug-drug and herb-drug interactions, addiction from an age, gender and ethnic perspective, and the impact of substance use/abuse on a variety of cultures. Transfer: CSU; UC. (Formerly HEED6)

San Luis Obispo Campus

71075	MW	9:30am-10:50am	Basti M	1100	3.0	GP
-------	----	----------------	---------	------	-----	----

HEED 208 - MULTICULTURAL HEALTH

Advisory: Eligibility for ENGL 156.

Presents the major health problems facing non-dominant/minority ethnic groups related to acculturation, assimilation, and biological variations. Various health beliefs systems will be analyzed to promote prejudice reduction and understanding of cultural differences. Transfer: CSU; UC (For UC, maximum credit of one course between HEED 202, 203 and 208). (Formerly HEED8)

Distance Learning

71223	TBA	TBA	Basti M	WEB	3.0	GP
-------	-----	-----	---------	-----	-----	----

Above section has three MANDATORY face-to-face meetings, 6:00 p.m. - 9:00 p.m., in Room 1100, San Luis Obispo campus, on the following Thursdays: 28 August, 02 October, 04 December. Before registering for this distance/hybrid class read the course welcome page at <http://cuesta.edu/disted> which provides the information necessary to start this class. Contact the instructor by email to confirm your enrollment in the class by 8:00 a.m. August 18, 2008.

71720	TBA	TBA	Neary A	WEB	3.0	GR
-------	-----	-----	---------	-----	-----	----

Above section has NO MANDATORY meetings.

North County Campus

71763	T	7:00pm-9:50pm	Minton C	N5003	3.0	GR
-------	---	---------------	----------	-------	-----	----

CRN#	Days	Time	Instructor	Room	Credits	Code
San Luis Obispo Campus						
71077	TR	7:30am-8:50am	Basti M	1100	3.0	GP
71079	TR	10:30am-11:50am	Basti M	1100	3.0	GP
71080	TR	7:00pm-9:50pm	Neary A	1100	3.0	GP
<i>Above section 71080 meets 9 weeks (10/21-12/18).</i>						
71762	MW	1:30pm-4:10pm	Minton C	1100	3.0	GR
<i>Above section 71762 meets 9 weeks (10/20-12/17).</i>						

History

HIST 204A - HISTORY OF WESTERN CIVILIZATION

Advisory: ENGL 156.

Surveys the history of Western Civilization from Mesopotamia (ca. 3000 B.C.) to the Elizabethan Age (1603 A.D.). Transfer: CSU; UC. (Formerly HIST4A)

North County Campus

70130	T	4:00pm-6:50pm	Hitchman R	N6001	3.0	GP
-------	---	---------------	------------	-------	-----	----

San Luis Obispo Campus

70134	R	4:00pm-6:50pm	Hitchman R	6306	3.0	GP
-------	---	---------------	------------	------	-----	----

HIST 207A - HISTORY OF THE UNITED STATES

Advisory: ENGL 156.

Presents a survey of the political, economic, social and cultural development of the United States to 1865. Transfer: CSU; UC. (Formerly HIST7A)

Arroyo Grande High School

70164	R	5:00pm-7:50pm	Statler J	AG508	3.0	GP
-------	---	---------------	-----------	-------	-----	----

North County Campus

70136	MW	8:00am-9:20am	Judd D	N6001	3.0	GP
70139	TR	11:00am-12:20pm	Judd D	N6001	3.0	GP

San Luis Obispo Campus

70142	TR	7:30am-8:50am	Gerich R	6305	3.0	GP
70144	TR	12:00pm-1:20pm	Koeninger A	6306	3.0	GP
70147	TR	1:30pm-2:50pm	DeFraga L	6302	3.0	GP
70150	MWF	10:30am-11:20am	Koeninger A	6306	3.0	GP
70151	MWF	11:30am-12:20pm	Koeninger A	6304	3.0	GP
70152	M	4:00pm-6:50pm	Koeninger A	6306	3.0	GP
70154	M	7:00pm-9:50pm	Statler J	6302	3.0	GP
70155	T	4:00pm-6:50pm	DeFraga L	6306	3.0	GP
70157	W	4:00pm-6:50pm	Koeninger A	6306	3.0	GP

HIST 207B - HISTORY OF THE UNITED STATES

Advisory: ENGL 156.

Surveys the political, social and cultural development of the United States from 1865 to the present. Transfer: CSU; UC. (Formerly HIST7B)

North County Campus

70167	MW	10:00am-11:20am	Judd D	N6001	3.0	GP
70171	TR	8:00am-9:20am	Judd D	N6001	3.0	GP
70175	TR	12:30pm-1:50pm	Judd D	N6001	3.0	GP
70177	T	7:00pm-9:50pm	Gerich R	N6001	3.0	GP

San Luis Obispo Campus

70183	MW	2:30pm-3:50pm	Wilson J	6304	3.0	GP
70188	TR	9:00am-10:20am	Weber M	6304	3.0	GP
70191	TR	1:30pm-2:50pm	Gerich R	6306	3.0	GP
70197	MWF	8:30am-9:20am	Wilson J	6304	3.0	GP

CRN#	Days	Time	Instructor	Room	Credits	Code
70205	MWF	9:30am-10:20am	Weber M	6306	3.0	GP
70208	MW	8:00am-9:20am	DeFraga L	6306	3.0	GP
70213	MWF	11:30am-12:20pm	Weber M	6306	3.0	GP
70228	MWF	12:30pm-1:20pm	DeFraga L	6304	3.0	GP
70231	W	4:00pm-6:50pm	Clark R	6305	3.0	GP
70232	T	7:00pm-9:50pm	Clark R	6303	3.0	GP

HIST 210 - HISTORY OF CALIFORNIA

Advisory: ENGL 156.

Introduces the concepts and issues that have shaped the history of California. Transfer: CSU; UC. (Formerly HIST10)

North County Campus

70233	W	4:00pm-6:50pm	Judd D	N6001	3.0	GP
--------------	----------	----------------------	---------------	--------------	------------	-----------

San Luis Obispo Campus

70238	MWF	1:30pm-2:20pm	Wilson J	6303	3.0	GP
-------	-----	---------------	----------	------	-----	----

HIST 212 - HISTORY OF THE MEXICAN-AMERICAN

Advisory: ENGL 156.

Surveys the major social and cultural events of people of Mexican descent north of Mexico. Transfer: CSU; UC. (Formerly HIST12)

San Luis Obispo Campus

70240	TR	10:30am-11:50am	Koeninger A	6306	3.0	GP
-------	----	-----------------	-------------	------	-----	----

HIST 237 - HISTORY OF AMERICAN WOMEN

Advisory: Eligibility for ENGL 156 or equivalent.

Surveys the social, political, economic, and cultural history of women in America from pre-European Native American societies through the late twentieth century, with particular emphasis on the marginalization of women and their struggles for justice, power, and equality in America. Transfer: CSU; UC. (Formerly HIST37)

San Luis Obispo Campus

70243	MWF	10:30am-11:20am	DeFraga L	6302	3.0	GP
-------	-----	-----------------	-----------	------	-----	----

Hospitality

HOSP 115 - HOUSEKEEPING OPERATIONS

Advisory: Eligibility for ENGL 156 and employment in the industry.

Provides students with the competencies necessary to successfully supervise housekeeping operations of a hotel. Presents the responsibilities of the Housekeeping Department in relation to other hotel departments and the skills necessary to supervise housekeeping and laundry staff. (Formerly HOSP15)

North County Campus

71523	T	5:00pm-6:50pm	Staff	N2038	3.0	GP
--------------	----------	----------------------	--------------	--------------	------------	-----------

Above section 71523 meets 9 weeks (8/19-10/14).

+12.0 Weekly Hours By Arrangement

HOSP 120 - SUPERVISION IN THE HOSPITALITY INDUSTRY

Advisory: Eligibility for ENGL 156 and employment in the industry.

Introduction supervisory skills necessary in the hospitality industry such as effective communications, training, coaching, evaluating, disciplining, and managing conflict, through study and practical application. (Formerly HOSP20)

North County Campus

71528	T	5:00pm-6:50pm	Staff	N2038	3.0	GP
--------------	----------	----------------------	--------------	--------------	------------	-----------

Above section 71528 meets 9 weeks (10/21-12/16).

+12.0 Weekly Hours By Arrangement

HOSP 125 - HOSPITALITY LAW

Advisory: Eligibility for ENGL 156 and employment in the industry.

Presents wide range of laws regulating hotel responsibilities to guests,

CRN#	Days	Time	Instructor	Room	Credits	Code
------	------	------	------------	------	---------	------

guest rights, hotel facility regulations, and employee rights. (Formerly HOSP25)

San Luis Obispo Campus

71520	W	7:00pm-8:50pm	Staff	4114	3.0	GP
-------	---	---------------	-------	------	-----	----

Above section 71520 meets 9 weeks (8/20-10/15).
+ 12.0 weekly hours by arrangement

HOSP 130 - FOOD AND BEVERAGE OPERATIONS

Advisory: Eligibility for ENGL 156 and employment in the industry.
Provides the skills necessary to successfully supervise a hotel Food and Beverage Department. Includes department responsibilities and staff supervision issues in addition to the knowledge and practices of a variety of food and beverage operations including menu development, food and beverage services, scheduling and costs control. (Formerly HOSP30)

San Luis Obispo Campus

71521	W	7:00pm-8:50pm	Staff	4114	3.0	GP
-------	---	---------------	-------	------	-----	----

Above section 71521 meets 9 weeks (10/22-12/17).
+12.0 Weekly Hours By Arrangement

Interior Design

ID 210 - INTERIOR DESIGN

Advisory: ENGL 156.
Presents an overview of interior design as a profession. Includes the basics of color and design elements necessary to plan functional personalized interiors. Transfer: CSU. (Formerly INTDES10)

San Luis Obispo Campus

70399	MW	2:30pm-3:50pm	Harmon C	2503	3.0	GP
70400	M	4:00pm-6:50pm	Harmon C	2503	3.0	GP

ID 212 - TEXTILES

Advisory: ENGL 156.
Introduces fibers, yarns, fabric constructions, and finishes which affect textile selection, uses, and care. Same as Fashion Design and Merchandising 212. Transfer: CSU; UC. (Formerly INTDES12)

San Luis Obispo Campus

70413	MW	1:00pm-2:20pm	Boster E	2503	3.0	GP
-------	----	---------------	----------	------	-----	----

ID 215 - DESIGN ANALYSIS AND COLOR THEORY

Advisory: ENGL 156.
Presents the design elements and principles as they apply to interior design, fashion, textiles, jewelry and accessories. Special emphasis on color. Same as Fashion Design and Merchandising 215. Transfer: CSU. (Formerly INTDES15)

San Luis Obispo Campus

70415	TR	9:00am-10:20am	Hendey McKee K	2503	3.0	GP
-------	----	----------------	----------------	------	-----	----

ID 222 - INTERIOR SPACE AND LIGHT PLANNING

Prerequisite: ID 210
Presents techniques of planning successful interior spaces in residential and commercial buildings. Addresses barrier free interiors, space planning of kitchens and baths, and the beginning principles of interior lighting. Transfer: CSU. (Formerly INTDES22)

San Luis Obispo Campus

70501	R	5:30pm-7:20pm	Tone B	2503	3.0	GR
	&R	7:30pm-10:20pm	Tone B	2503		

ID 234 - AUTOCAD FOR INTERIOR DESIGNERS

Prerequisite: CIS 210
Advisory: ID 219.
Presents an introduction to computer aided drafting using the latest version of AutoCAD emphasizing architectural and interior design projects.

CRN#	Days	Time	Instructor	Room	Credits	Code
------	------	------	------------	------	---------	------

It will demonstrate how to correctly use the AutoCAD commands to complete a floor plan, elevations, sections, and how to plot and print the completed drawing. Transfer: CSU. Repeatable 1 time only. (Formerly INTDES34)

San Luis Obispo Campus

70508	F	12:00pm-1:50pm	Tone B	3406	3.0	GP
	&F	2:00pm-4:50pm	Tone B	3406		

ID 245 - DESIGN AND HISTORY OF FURNITURE: 18TH - 20TH CENTURY

Prerequisite: ID 210 is recommended.
Examines the styles of furniture of Western Europe, America, and the Pacific Rim from the 18th through the 21st centuries. Emphasizes the historical and social events that have affected the evolution of furniture and interior design. Transfer: CSU. (Formerly INTDES45)

San Luis Obispo Campus

72011	W	4:00pm-6:50pm	Harmon C	2503	3.0	GR
-------	---	---------------	----------	------	-----	----

Journalism

JOUR 201A - NEWS WRITING AND REPORTING

Advisory: Eligibility for ENGL 156.
Introduces techniques of news reporting and writing. Transfer: CSU. (Formerly JOUR1A)

San Luis Obispo Campus

70428	MW	10:30am-11:50am	McCorkle M	6111	3.0	GP
71971	TR	10:30am-11:50am	McCorkle M	6111	3.0	GP

JOUR 201B - INTRODUCTION TO MASS COMMUNICATION

Advisory: ENGL 156.
Presents a survey of the field of journalism, media and opportunities. Transfer: CSU; UC. (Formerly JOUR1B)

San Luis Obispo Campus

70429	TR	12:00pm-1:20pm	Howe P	6111	3.0	GR
-------	----	----------------	--------	------	-----	----

JOUR 202A - INTRODUCTION TO NEWS PRODUCTION

Advisory: ENGL 156.
Introduces hands-on preparatory news production using state-of-the-art technology to produce "The Cuestionian," the student newspaper. Transfer: CSU. (Formerly JOUR2A)

San Luis Obispo Campus

70885	MW	12:30pm-1:20pm	McCorkle M	6111	4.0	GP
	&MW	1:30pm-3:20pm	McCorkle M	6111		

+2.0 Weekly hours by arrangement

JOUR 202B - NEWS PRODUCTION

Advisory: JOUR 202A.
Involves students in editorial positions using state-of-the-art computer technology to produce "The Cuestionian", the student newspaper. Transfer: CSU. (Formerly JOUR2B)

San Luis Obispo Campus

70887	MW	12:30pm-1:20pm	McCorkle M	6111	4.0	GP
	&MW	1:30pm-3:20pm	McCorkle M	6111		

+2.0 Weekly hours by arrangement

JOUR 202C - NEWS PRODUCTION

Advisory: JOUR 202B.
Involves students in major hands-on editorial positions and leadership in using state-of-the-art computer technology to produce "The Cuestionian", the student newspaper. Transfer: CSU. Repeatable 1 time only. (Formerly JOUR2C)

CRN#	Days	Time	Instructor	Room	Credits	Code
70888	MW	12:30pm-1:20pm	McCorkle M	6111	4.0	GP
	&MW	1:30pm-3:20pm	McCorkle M	6111		

+2.0 Weekly hours by arrangement

Leadership

LDER 253 - PEER COUNSELING

Advisory: Completion of or concurrent enrollment in ENGL 156 or ENGL 165.
Prepares students to assist other students with issues and problems facing many college students, including self-acceptance, problem solving/decision making, and interpersonal relationships. Transfer: CSU. (Formerly LEADER53)

San Luis Obispo Campus

71861	TR	9:00am-9:50am	Weyel C	5305	2.0	GR
	&TR	9:55am-10:25am	Weyel C	5305		

Above section 71861 meets 9 weeks (10/21-12/19).

LDER 262 - STUDENT LEADERSHIP

Advisory: Completion of or concurrent enrollment in LDER 261A or LDER 261B for first time elected or appointed officers in the Student Senate.
Provides membership opportunities in the Student Senate with additional leadership experiences in the planning/implementing of student activities and services. Students can initiate on-campus or off-campus community projects and programs. Transfer: CSU. Repeatable 3 times only. (Formerly LEADER62)

San Luis Obispo Campus

71781	TR	10:30am-11:50am	Weyel C	5305	2.0	GP
71787	TR	10:30am-11:50am	Weyel C	5305	1.0	GP
71859	TR	10:30am-11:50am	Weyel C	5305	3.0	GP

Legal

LGL 217 - INTRODUCTION TO LAW

Advisory: ENGL 156.
Introduces the student to the study of law and its role in society as a source of control, change and conflict resolution among social groups. Overview of different legal systems, legal theories and substantive areas of the law, emphasizing the social impact of these different aspects of the law. Transfer: CSU; UC (For UC, maximum credit of one course between BUS 218 and LGL 217. (Formerly LEGAL17)

San Luis Obispo Campus

70678	TR	12:00pm-1:20pm	Biering R	4502A	3.0	GP
-------	----	----------------	-----------	-------	-----	----

LGL 222 - TORT AND INSURANCE LAW

Advisory: ENGL 156.
An introduction to the study of the causes of action, defenses, and remedies in the major categories of tort law. Topics include various intentional torts, negligence, strict liability, insurance law, and workers' compensation. Transfer: CSU. (Formerly LEGAL22)

San Luis Obispo Campus

70679	T	7:00pm-9:50pm	Staff	4502A	3.0	GP
-------	---	---------------	-------	-------	-----	----

Library/Info Technology

LIBT 101 - INTRODUCTION TO LIBRARY SERVICES

Prerequisite: Completion of or concurrent enrollment in DIST 101
Advisory: ENGL 156 with a grade of C or better.
Surveys the history, organization, services, personnel and functions of libraries and information centers. Provides beginning library/information technology students with an introduction and overview to the field and identifies job opportunities. (Formerly LIBINF1)

CRN#	Days	Time	Instructor	Room	Credits	Code
70571	TBA	TBA	Fourie D	WEB	1.0	GR

Above section 70571 meets 9 weeks (8/18-10/17).

Before registering for this distance learning class, read the course welcome page at <http://www.cuesta.edu/disted> which provides important class information and minimum computer system requirements. To assure your enrollment in this on-line class the instructor must have your email address prior to the beginning of the course. This course has a mandatory orientation meeting on: Saturday, August 23, 2008, from 9:00 a.m. to 12:30 p.m. on the SLO campus in room 3411. Call (805) 546-3190 for more information.

LIBT 102 - INTRODUCTION TO WEB TECHNOLOGIES AND CONCEPTS

This class introduces students to the wide range of concepts and technologies involved in web publishing, and management as well as employment opportunities. (Formerly LIBINF2)

Distance Learning

70579	TBA	TBA	Bontenbal K	WEB	1.0	GR
-------	-----	-----	-------------	-----	-----	----

Above section 70579 meets 9 weeks (8/18-10/17).

Before registering for this distance learning class, read the course welcome page at <http://www.cuesta.edu/disted> which provides important class information and minimum computer system requirements. To assure your enrollment in this on-line class the instructor must have your email address prior to the beginning of the course. THIS COURSE HAS NO MANDATORY MEETINGS.

LIBT 106 - INTRODUCTION TO THE INTERNET

Designed to prepare students to use the Internet for personal and academic needs. This course is an introduction to various features and components of the Internet. Emphasis is also placed on the location and evaluation of Internet resources. Materials fee \$5.00. (Formerly LIBINF6)

Distance Learning

71533	TBA	TBA	Bontenbal K	WEB	1.0	GR
-------	-----	-----	-------------	-----	-----	----

Above section 71533 meets 9 weeks (8/18-10/17).

Before registering for this distance learning class, read the course welcome page at <http://www.cuesta.edu/disted> which provides important class information and minimum computer system requirements. To assure your enrollment in this on-line class the instructor must have your email address prior to the course. THIS COURSE HAS NO MANDATORY MEETINGS.

LIBT 108 - LIBRARY SUPERVISORY SKILLS

Prerequisite: Completion of or concurrent enrollment in LIBT 101
Introduces supervisory skills within the context of libraries. (Formerly LIBINF8)

Distance Learning

70587	TBA	TBA	Fourie D	WEB	1.0	GR
-------	-----	-----	----------	-----	-----	----

Above section 70587 meets 9 weeks (10/20-12/19).

Before registering for this distance learning class, read the course welcome page at <http://www.cuesta.edu/disted> which provides important class information and minimum computer system requirements. To assure your enrollment in this on-line class, the instructor must have your email address prior to the beginning of the course.

THIS COURSE HAS NO MANDATORY MEETINGS.

LIBT 109 - LIBRARY PUBLIC SERVICES

Prerequisite: Completion of or concurrent enrollment in LIBT 101
Surveys library services provided to the public—including the philosophy, policies and procedures associated with reference/information and circulation services. Emphasizes skill building in defining and executing search strategies. (Formerly LIBINF9)

Distance Learning

70590	TBA	TBA	Fourie D	WEB	3.0	GR
-------	-----	-----	----------	-----	-----	----

Before registering for this distance learning class, read the course welcome page at <http://www.cuesta.edu/disted> which provides important information

CRN#	Days	Time	Instructor	Room	Credits	Code
------	------	------	------------	------	---------	------

and minimum computer system requirements. To assure your enrollment in this on-line course the instructor must have your email address prior to the beginning of the course. THIS COURSE HAS NO MANDATORY MEETINGS.

LIBT 110 - SCHOOL LIBRARY/MEDIA CENTER SERVICES

Prerequisite: Completion of or concurrent enrollment in LIBT 101
 Explores the role of the school library media program in the educational community. Provides students with basic skills and competencies necessary to deliver effective school library media programs for grades K-12. (Formerly LIBINF10)

Distance Learning

71494	TBA	TBA	Chausse D	WEB	2.0	GR
-------	-----	-----	-----------	-----	-----	----

Above section 71494 meets 12 weeks (8/19-11/7).
 Before registering for this distance learning class, read the course welcome page at <http://www.cuesta.edu/disted> which provides important class information and minimum computer system requirements. To assure your enrollment in this on-line class the instructor must have your email address prior to the beginning of the course. THIS COURSE HAS NO MANDATORY MEETINGS.

LIBT 111 - JAVASCRIPT FUNDAMENTALS

Prerequisite: LIBT 207 with a grade of C or better or consent of instructor
 Introduces the fundamentals of JavaScript and web page design techniques. Materials fee \$5.00. Repeatable 1 time only. (Formerly LIBINF11)

Distance Learning

70593	TBA	TBA	Love C	WEB	1.0	GR
-------	-----	-----	--------	-----	-----	----

Above section 70593 meets 9 weeks (10/20-12/19).
 Before registering for this distance learning class, read the course welcome page at <http://www.cuesta.edu/disted> which provides important class information and minimum computer system requirements. To assure your enrollment in this on-line course the instructor must have your email address prior to the beginning of the course. THIS COURSE HAS NO MANDATORY MEETINGS.

LIBT 113 - ADVANCED INTERNET SEARCHING

Prerequisite: Completion of LIBT 106 with a grade of C or better.
 Moves beyond general Web searching and focuses on advanced search techniques and strategies for searching library catalogs, research databases and Web resources. Students will learn how to select appropriate databases, formulate search queries, and retrieve information from these resources. Repeatable 2 times only. (Formerly LIBINF13)

Distance Learning

71495	TBA	TBA	Bontenbal K	WEB	1.0	GP
-------	-----	-----	-------------	-----	-----	----

Above section 71495 meets 9 weeks (10/20-12/19).
 Before registering for this distance learning class, read the course welcome page at <http://www.cuesta.edu/disted> which provides important class information and minimum computer system requirements. To assure your enrollment in this on-line class the instructor must have your email address prior to the beginning of the course. THIS COURSE HAS NO MANDATORY MEETINGS.

LIBT 117 - ETHICS IN THE INFORMATION AGE

Focuses on ethical and legal issues of information access and publishing as applicable to the Internet. This will include a basic knowledge of copyright laws, security and privacy issues, Internet advertising, and the appropriate use of the Internet as an information delivery system. (Formerly LIBINF17)

Distance Learning

70597	TBA	TBA	Dowell D	WEB	1.0	GR
-------	-----	-----	----------	-----	-----	----

Above section 70597 meets 9 weeks (10/20-12/19).
 Before registering for this distance learning class, read the course welcome page at <http://www.cuesta.edu/disted> which provides important class information and minimum computer system requirements. To assure your

CRN#	Days	Time	Instructor	Room	Credits	Code
------	------	------	------------	------	---------	------

enrollment in this on-line course, the instructor must have your email address prior to the beginning of the course. THIS COURSE HAS NO MANDATORY MEETINGS.

LIBT 207 - WEB PAGE DEVELOPMENT WITH XHTML

Advisory: LIBT 106.
 Designed to prepare students to understand XHTML and the steps necessary to the effective design and development of a web site. All elements of web page design will be covered including such topics as content, navigation and aesthetics. Materials fee \$5.00. Transfer: CSU. Repeatable 1 time only. (Formerly LIBINF7)

Distance Learning

72046	TBA	TBA	Bontenbal K	WEB	3.0	GR
-------	-----	-----	-------------	-----	-----	----

Before registering for this distance learning class, read the course welcome page at <http://www.cuesta.edu/disted> which provides important class information and minimum computer system requirements. To assure your enrollment in this on-line class the instructor must have your email address prior to the beginning of the course. THIS COURSE HAS NO MANDATORY MEETINGS.

LIBT 212 - RESEARCH SKILLS FOR INFORMATION AGE

An information literacy course for students wishing to improve their research skills. Transfer: CSU. (Formerly LIBINF12)

Distance Learning

71725	TBA	TBA	Barth M	WEB	1.0	GR
-------	-----	-----	---------	-----	-----	----

Above section 71725 meets 9 weeks (10/20-12/19).
 Before registering for this distance learning class, read the course welcome page at <http://www.cuesta.edu/disted> which provides important class information and minimum computer system requirements. To assure your enrollment in this on-line class the instructor must have your email address prior to the beginning of the course. THIS COURSE HAS NO MANDATORY MEETINGS.

Licensed Vocational Nursing

LVN 102 - MATERNAL CHILD AND INTERMEDIATE VOCATIONAL NURSING THEORY

Prerequisite: LVN 101B
Corequisite: LVN 102A and LVN 102B
 Prepares the licensed vocational nurse to care for patients and integration of pharmacology concepts across the lifespan. Repeatable 1 time only. (Formerly LVN2)

North County Campus

70635	T	8:00am-1:50pm	Koos J	N2407	6.0	GR
-------	---	---------------	--------	-------	-----	----

LVN 102A - INTERMEDIATE AND MEDICATION SKILLS

Prerequisite: LVN 101B
Corequisite: LVN 102 and LVN 102B
 Theory, demonstration and supervised practice of intermediate skills and medication administration are based on scientific principles and concepts from theory including maternal/child. Repeatable 1 time only. (Formerly LVN2A)

North County Campus

70636	W	8:30am-1:50pm	Ambrose M	N2407	6.5	GR
	&R	8:30am-1:50pm	Ambrose M	N2407		
	&R	8:30am-1:50pm	Sutton H	N2407		

LVN 102B - MATERNAL/CHILD AND INTERMEDIATE CLINICAL

Prerequisite: LVN 101B
Corequisite: LVN 102 and LVN 102A
 Maternal child and intermediate clinical course for vocational nursing. Application of concepts and skills learned with integration of pharmacology. Materials fee \$48.00. Repeatable 1 time only. (Formerly LVN2B)

CRN#	Days	Time	Instructor	Room	Credits	Code
------	------	------	------------	------	---------	------

Hospital

70637	FS	7:00am-4:20pm	Staff	HOSP	5.5	PS
-------	----	---------------	-------	------	-----	----

Supplies from your materials fee will be distributed in the lab.

Mathematics**MATH 003 - ARITHMETIC**

Provides a review of the basic skills of arithmetic. (Formerly MATH3)

North County Campus

70890	MW	5:30pm-6:50pm	Sachs R	N2802	3.0	PS
-------	----	---------------	---------	-------	-----	----

70892	TR	9:30am-10:50am	Chellsen D	N2803	3.0	PS
-------	----	----------------	------------	-------	-----	----

San Luis Obispo Campus

70891	TR	9:00am-10:20am	Miller B	3313	3.0	PS
-------	----	----------------	----------	------	-----	----

70893	MWF	12:30pm-1:20pm	Miller B	4404	3.0	PS
-------	-----	----------------	----------	------	-----	----

MATH 007 - PREALGEBRA

Prerequisite: MATH 003 or equivalent with a grade of C or better

Presents the mathematical concepts and arithmetic skills necessary for success in elementary algebra and for further work in mathematics.

(Formerly MATH7)

North County Campus

70901	TR	11:30am-12:50pm	Meyer J	N2802	3.0	GP
-------	----	-----------------	---------	-------	-----	----

71115	TR	5:30pm-6:50pm	Masucci J	N2408	3.0	GP
-------	----	---------------	-----------	-------	-----	----

San Luis Obispo Campus

70897	MW	4:00pm-5:20pm	Woods A	4112	3.0	GP
-------	----	---------------	---------	------	-----	----

71114	TR	2:00pm-3:20pm	Stork G	4404	3.0	GP
-------	----	---------------	---------	------	-----	----

71116	MWF	10:30am-11:20am	Chellsen D	3313	3.0	GP
-------	-----	-----------------	------------	------	-----	----

MATH 008 - INTRODUCTION TO FACTORING

Prerequisite: Completion of MATH 007 or equivalent

Introduces the student to methods of factoring of polynomials using multi-sensory approaches. Students should have proficiency in whole number arithmetic skills, including positives and negatives and knowledge of procedures for solving simple linear equations. Repeatable 1 time only. (Formerly MATH8)

North County Campus

71164	MW	5:30pm-6:50pm	Kerr C	N2408	1.0	PS
-------	----	---------------	--------	-------	-----	----

Above section 71164 meets 6 weeks (9/8-10/15).

San Luis Obispo Campus

71165	TR	12:00pm-1:20pm	Burdney P	3313	1.0	PS
-------	----	----------------	-----------	------	-----	----

Above section 71165 meets 6 weeks (9/9-10/16).

MATH 021 - TWO-SEMESTER BEGINNING ALGEBRA: PART 1

Prerequisite: MATH 007 or equivalent with a grade of C or better

Presents the first half of a two-semester course in beginning algebra for the student who has no algebraic background and who does not process mathematics rapidly. Students will receive degree credit when they have completed the second semester course, Math 122, with a grade of C or better. Materials fee \$5.00. (Formerly MATH21)

North County Campus

71171	TR	7:00pm-9:15pm	Masucci J	N2408	5.0	GP
-------	----	---------------	-----------	-------	-----	----

*Above section taught with computer instruction, not lecture. A home computer is not required, but is recommended. Students will need to spend up to 5 additional hours per week on a computer either at home or in the campus computer lab. This section has a \$5.00 material fee.

71174	MWF	12:00pm-1:25pm	Taylor R	N2408	5.0	GP
-------	-----	----------------	----------	-------	-----	----

*Above section taught with computer instruction, not lecture. A home computer is not required, but is recommended. Students will need to spend up to 5 additional hours per week on a computer either at home or in the campus computer lab. This section has a \$5.00 material fee.

CRN#	Days	Time	Instructor	Room	Credits	Code
------	------	------	------------	------	---------	------

San Luis Obispo Campus

71172	TR	4:00pm-6:20pm	Knudsen M	3301	5.0	GP
-------	----	---------------	-----------	------	-----	----

*Above section taught with computer instruction, not lecture. A home computer is not required, but is recommended. Students will need to spend up to 5 additional hours per week on a computer either at home or in the campus computer lab. This section has a \$5.00 material fee.

71173	MTWR	1:30pm-2:35pm	Knudsen M	3301	5.0	GP
-------	------	---------------	-----------	------	-----	----

*Above section taught with computer instruction, not lecture. A home computer is not required, but is recommended. Students will need to spend up to 5 additional hours per week on a computer either at home or in the campus computer lab. This section has a \$5.00 material fee.

71175	MTWRF	9:30am-10:20am	Wright P	3301	5.0	GP
-------	-------	----------------	----------	------	-----	----

*Above section taught with computer instruction, not lecture. A home computer is not required, but is recommended. Students will need to spend up to 5 additional hours per week on a computer either at home or in the campus computer lab. This section has a \$5.00 material fee.

71176	MTWRF	10:30am-11:20am	Wright P	3301	5.0	GP
-------	-------	-----------------	----------	------	-----	----

*Above section taught with computer instruction, not lecture. A home computer is not required, but is recommended. Students will need to spend up to 5 additional hours per week on a computer either at home or in the campus computer lab. This section has a \$5.00 material fee.

MATH 112 - CONVERTING MEASUREMENTS

Introduces the student to methods of converting from one measurement unit to another. Emphasis will be on basic applications from nutrition, nursing, chemistry, physical science and other disciplines. (Formerly MATH12)

North County Campus

71166	TR	2:00pm-3:20pm	Michaud R	N5002	1.0	PS
-------	----	---------------	-----------	-------	-----	----

Above section 71166 meets 6 weeks (8/19-9/25).

MATH 114 - WORD PROBLEMS

Prerequisite: Completion of or concurrent enrollment in MATH 123, MATH 123SI, MATH 127 or MATH 127SI

Solving word problems such as distance, mixture and work at the elementary and intermediate algebra level. (Formerly MATH14)

North County Campus

71167	MW	5:30pm-6:50pm	Kerr C	N2408	1.0	PS
-------	----	---------------	--------	-------	-----	----

Above section 71167 meets 6 weeks (10/20-11/26).

San Luis Obispo Campus

71168	TR	12:00pm-1:20pm	Burdney P	3313	1.0	PS
-------	----	----------------	-----------	------	-----	----

Above section 71168 meets 6 weeks (10/21-11/27).

MATH 115 - INTERNSHIP: MATHEMATICS

Prerequisite: Completion of or concurrent enrollment in MATH 265A

Provides an opportunity for an individual student to tutor others in selected mathematical topics. Repeatable 3 times only. (Formerly MATH15)

North County Campus

71170	TBA	TBA	Taylor R	TBA	2.0	PS
-------	-----	-----	----------	-----	-----	----

San Luis Obispo Campus

71169	TBA	TBA	Fetcho J	2601	2.0	PS
-------	-----	-----	----------	------	-----	----

+6.0 Weekly Hours By Arrangement

MATH 119 - ELEMENTARY COLLEGE MATHEMATICS

Prerequisite: MATH 007 or equivalent with a grade of C or better

Presents a course in mathematical topics for the student without any algebraic background. (Formerly MATH19)

San Luis Obispo Campus

71118	TR	12:30pm-1:50pm	Nielsen N	4404	3.0	GP
-------	----	----------------	-----------	------	-----	----

Math Course Completion Flow Chart

Students who have not satisfied the prerequisite at Cuesta College for Math 007, 008, 114, 115, 119, 021, 122, 123, 126A, 126B, 127, 229, 230, 231, 232, 236, 242, 247, 255, 265A, 265B, 283 and 287 will be required to produce a transcript verifying completion of class prerequisites before registration.

It is recommended that students complete the mathematics assessment test at Cuesta College if they have not taken the test elsewhere or have not completed the prerequisite coursework. Please contact the Assessment Center, (805) 546-3951, to make an appointment to take one of four assessment tests.

A limited study has shown that a student who follows the recommendations is twice as likely to succeed in the recommended course as the student not following them.

This flow chart is designed to help you find the right math class.

The flow chart below shows the math courses offered at Cuesta and the order in which they should be completed for various majors.

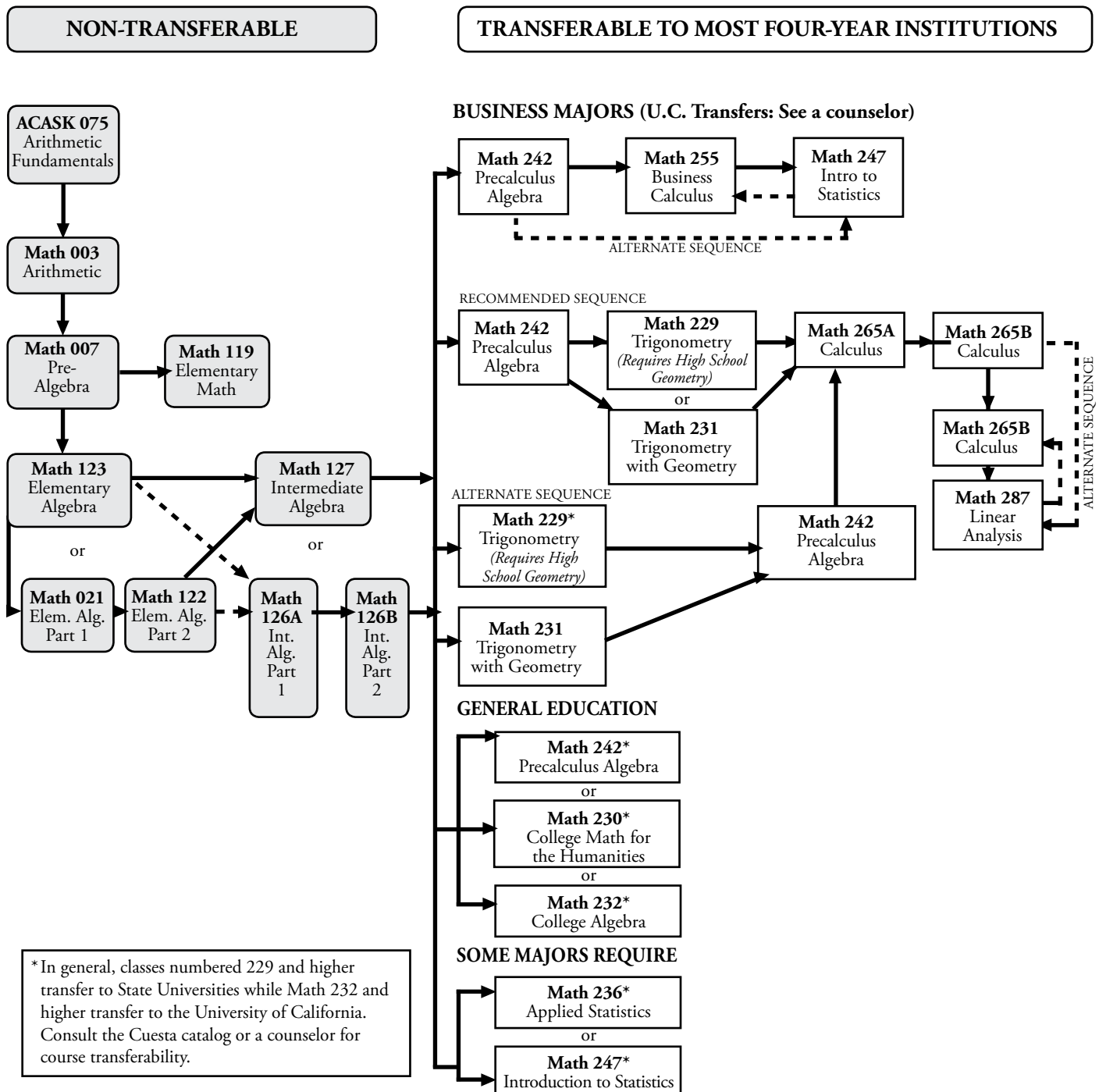

CRN#	Days	Time	Instructor	Room	Credits	Code
------	------	------	------------	------	---------	------

MATH 122 - TWO-SEMESTER BEGINNING ALGEBRA: PART 2

Prerequisite: MATH 021 or equivalent with a grade of C or better (two-semester beginning algebra, part I).

Presents the second half of a two-semester course in beginning algebra for the student who has no algebraic background and who does not process mathematics rapidly. Students will receive degree credit when they have completed MATH 122 with a grade of C or better. Materials fee \$5.00. (Formerly MATH22)

North County Campus

71178	TR	7:00pm-9:15pm	Masucci J	N2408	5.0	GP
-------	----	---------------	-----------	-------	-----	----

**Above section taught with computer instruction, not lecture. A home computer is not required, but is recommended. Students will need to spend up to 5 additional hours per week on a computer either at home or in the campus computer lab. This section has a \$5.00 material fee.*

71183	MWF	12:00pm-1:25pm	Taylor R	N2408	5.0	GP
-------	-----	----------------	----------	-------	-----	----

**Above section taught with computer instruction, not lecture. A home computer is not required, but is recommended. Students will need to spend up to 5 additional hours per week on a computer either at home or in the campus computer lab. This section has a \$5.00 material fee.*

San Luis Obispo Campus

71180	TR	4:00pm-6:20pm	Knudsen M	3301	5.0	GP
-------	----	---------------	-----------	------	-----	----

**Above section taught with computer instruction, not lecture. A home computer is not required, but is recommended. Students will need to spend up to 5 additional hours per week on a computer either at home or in the campus computer lab. This section has a \$5.00 material fee.*

71181	MTWR	1:30pm-2:35pm	Knudsen M	3301	5.0	GP
-------	------	---------------	-----------	------	-----	----

**Above section taught with computer instruction, not lecture. A home computer is not required, but is recommended. Students will need to spend up to 5 additional hours per week on a computer either at home or in the campus computer lab. This section has a \$5.00 material fee.*

71184	MTWRF	9:30am-10:20am	Wright P	3301	5.0	GP
-------	-------	----------------	----------	------	-----	----

**Above section taught with computer instruction, not lecture. A home computer is not required, but is recommended. Students will need to spend up to 5 additional hours per week on a computer either at home or in the campus computer lab. This section has a \$5.00 material fee.*

71186	MTWRF	10:30am-11:20am	Wright P	3301	5.0	GP
-------	-------	-----------------	----------	------	-----	----

**Above section taught with computer instruction, not lecture. A home computer is not required, but is recommended. Students will need to spend up to 5 additional hours per week on a computer either at home or in the campus computer lab. This section has a \$5.00 material fee.*

MATH 123 - ELEMENTARY ALGEBRA

Prerequisite: MATH 007 or equivalent with a grade of C or better

Presents a first course in algebra for the student without any algebraic background. NOTE: Students are encouraged to enroll in MATH 008. (Formerly MATH23)

Arroyo Grande High School

71120	MW	7:00pm-9:20pm	Cakshiri B	AG902	5.0	GP
-------	----	---------------	------------	-------	-----	----

Distance Learning

71220	TBA	TBA	Manor S	WEB	5.0	GP
-------	-----	-----	---------	-----	-----	----

Before registering for this distance learning class, read the course welcome page at <http://www.cuesta.edu/disted> which provides important class information. To assure your enrollment in this distance learning course, the instructor must have your email address prior to the beginning of the semester.

**Above section has the following MANDATORY meeting. Wednesday, August 20, 6:30-8:30, rm 3301.*

North County Campus

71188	MW	7:00pm-9:15pm	Kerr C	N2803	5.0	GP
-------	----	---------------	--------	-------	-----	----

71191	TR	4:30pm-6:50pm	Volle D	N2802	5.0	GP
-------	----	---------------	---------	-------	-----	----

71193	TR	7:00pm-9:15pm	Masucci J	N2408	5.0	GP
-------	----	---------------	-----------	-------	-----	----

**Above section taught with computer instruction, not lecture. A home*

computer is not required, but is recommended. Students will need to spend up to 5 additional hours per week on a computer either at home or in the campus computer lab. This section has a \$5.00 material fee.

71204	MWF	8:00am-9:25am	Taylor R	N2802	5.0	GP
-------	-----	---------------	----------	-------	-----	----

71207	MWF	12:00pm-1:25pm	Taylor R	N2408	5.0	GP
-------	-----	----------------	----------	-------	-----	----

**Above section taught with computer instruction, not lecture. A home computer is not required, but is recommended. Students will need to spend up to 5 additional hours per week on a computer either at home or in the campus computer lab. This section has a \$5.00 material fee.*

San Luis Obispo Campus

71119	MW	4:00pm-6:20pm	McGee B	4405	5.0	GP
-------	----	---------------	---------	------	-----	----

71121	MW	7:00pm-9:20pm	Lewis G	4112	5.0	GP
-------	----	---------------	---------	------	-----	----

71190	TR	4:00pm-6:20pm	Daniels S	3313	5.0	GP
-------	----	---------------	-----------	------	-----	----

71197	TR	4:00pm-6:20pm	Knudsen M	3301	5.0	GP
-------	----	---------------	-----------	------	-----	----

**Above section taught with computer instruction, not lecture. A home computer is not required, but is recommended. Students will need to spend up to 5 additional hours per week on a computer either at home or in the campus computer lab. This section has a \$5.00 material fee.*

71199	MTWR	1:30pm-2:35pm	Miller B	3313	5.0	GP
-------	------	---------------	----------	------	-----	----

71202	MTWR	1:30pm-2:35pm	Knudsen M	3301	5.0	GP
-------	------	---------------	-----------	------	-----	----

**Above section taught with computer instruction, not lecture. A home computer is not required, but is recommended. Students will need to spend up to 5 additional hours per week on a computer either at home or in the campus computer lab. This section has a \$5.00 material fee.*

71206	MWF	11:30am-12:55pm	Chellsen D	3312	5.0	GP
-------	-----	-----------------	------------	------	-----	----

71210	MTWRF	8:30am-9:20am	Turner M	3312	5.0	GP
-------	-------	---------------	----------	------	-----	----

71213	MTWRF	9:30am-10:20am	Wright P	3301	5.0	GP
-------	-------	----------------	----------	------	-----	----

**Above section taught with computer instruction, not lecture. A home computer is not required, but is recommended. Students will need to spend up to 5 additional hours per week on a computer either at home or in the campus computer lab. This section has a \$5.00 material fee.*

71215	MTWRF	9:30am-10:20am	McGee B	3312	5.0	GP
-------	-------	----------------	---------	------	-----	----

71217	MTWRF	10:30am-11:20am	Wright P	3301	5.0	GP
-------	-------	-----------------	----------	------	-----	----

**Above section taught with computer instruction, not lecture. A home computer is not required, but is recommended. Students will need to spend up to 5 additional hours per week on a computer either at home or in the campus computer lab. This section has a \$5.00 material fee.*

71219	MTWRF	11:30am-12:20pm	Nielsen N	4112	5.0	GP
-------	-------	-----------------	-----------	------	-----	----

71607	TR	7:00pm-9:20pm	Klippenstein S	3312	5.0	GP
-------	----	---------------	----------------	------	-----	----

MATH 126A - INTERMEDIATE ALGEBRA-PART 1

Prerequisite: MATH 122, MATH 123 or MATH 123SI or equivalent with a grade of C or better or a recommending score on the Cuesta College Assessment Test

Presents the first half of a two-semester course in intermediate algebra. This course enables students to complete Intermediate Algebra (MATH 127) at a slower pace. Successful completion of MATH 126A and 126B is equivalent to MATH 127. Materials fee \$5.00. (Formerly MATH26A)

North County Campus

71229	TR	7:00pm-9:15pm	Masucci J	N2408	5.0	GP
-------	----	---------------	-----------	-------	-----	----

**Above section taught with computer instruction, not lecture. A home computer is not required, but is recommended. Students will need to spend up to 5 additional hours per week on a computer either at home or in the campus computer lab. This section has a \$5.00 material fee.*

71231	MWF	12:00pm-1:25pm	Taylor R	N2408	5.0	GP
-------	-----	----------------	----------	-------	-----	----

**Above section taught with computer instruction, not lecture. A home computer is not required, but is recommended. Students will need to spend up to 5 additional hours per week on a computer either at home or in the campus computer lab. This section has a \$5.00 material fee.*

San Luis Obispo Campus

71224	TR	4:00pm-6:20pm	Knudsen M	3301	5.0	GP
-------	----	---------------	-----------	------	-----	----

**Above section taught with computer instruction, not lecture. A home computer is not required, but is recommended. Students will need to spend*

CRN#	Days	Time	Instructor	Room	Credits	Code
------	------	------	------------	------	---------	------

up to 5 additional hours per week on a computer either at home or in the campus computer lab. This section has a \$5.00 material fee.

71230	MTWR	1:30pm-2:35pm	Knudsen M	3301	5.0	GP
-------	------	---------------	-----------	------	-----	----

*Above section taught with computer instruction, not lecture. A home computer is not required, but is recommended. Students will need to spend up to 5 additional hours per week on a computer either at home or in the campus computer lab. This section has a \$5.00 material fee.

71233	MTWRF	9:30am-10:20am	Wright P	3301	5.0	GP
-------	-------	----------------	----------	------	-----	----

*Above section taught with computer instruction, not lecture. A home computer is not required, but is recommended. Students will need to spend up to 5 additional hours per week on a computer either at home or in the campus computer lab. This section has a \$5.00 material fee.

MATH 126B - INTERMEDIATE ALGEBRA-PART 2

Prerequisite: MATH 126A or equivalent with a grade of C or better
Presents the second half of a two-semester course in intermediate algebra. This course enables students to complete Intermediate Algebra (MATH 127) at a slower pace. Successful completion of MATH 126A and 126B is equivalent to MATH 127. Materials fee \$5.00. (Formerly MATH26B)

North County Campus

71240	TR	7:00pm-9:15pm	Masucci J	N2408	5.0	GP
-------	----	---------------	-----------	-------	-----	----

*Above section taught with computer instruction, not lecture. A home computer is not required, but is recommended. Students will need to spend up to 5 additional hours per week on a computer either at home or in the campus computer lab. This section has a \$5.00 material fee.

71245	MWF	12:00pm-1:25pm	Taylor R	N2408	5.0	GP
-------	-----	----------------	----------	-------	-----	----

*Above section taught with computer instruction, not lecture. A home computer is not required, but is recommended. Students will need to spend up to 5 additional hours per week on a computer either at home or in the campus computer lab. This section has a \$5.00 material fee.

San Luis Obispo Campus

71236	MTWRF	10:30am-11:20am	Wright P	3301	5.0	GP
-------	-------	-----------------	----------	------	-----	----

*Above section taught with computer instruction, not lecture. A home computer is not required, but is recommended. Students will need to spend up to 5 additional hours per week on a computer either at home or in the campus computer lab. This section has a \$5.00 material fee.

71242	TR	4:00pm-6:20pm	Knudsen M	3301	5.0	GP
-------	----	---------------	-----------	------	-----	----

*Above section taught with computer instruction, not lecture. A home computer is not required, but is recommended. Students will need to spend up to 5 additional hours per week on a computer either at home or in the campus computer lab. This section has a \$5.00 material fee.

71244	MTWR	1:30pm-2:35pm	Knudsen M	3301	5.0	GP
-------	------	---------------	-----------	------	-----	----

*Above section taught with computer instruction, not lecture. A home computer is not required, but is recommended. Students will need to spend up to 5 additional hours per week on a computer either at home or in the campus computer lab. This section has a \$5.00 material fee.

71246	MTWRF	9:30am-10:20am	Wright P	3301	5.0	GP
-------	-------	----------------	----------	------	-----	----

*Above section taught with computer instruction, not lecture. A home computer is not required, but is recommended. Students will need to spend up to 5 additional hours per week on a computer either at home or in the campus computer lab. This section has a \$5.00 material fee.

71247	MTWRF	10:30am-11:20am	Wright P	3301	5.0	GP
-------	-------	-----------------	----------	------	-----	----

*Above section taught with computer instruction, not lecture. A home computer is not required, but is recommended. Students will need to spend up to 5 additional hours per week on a computer either at home or in the campus computer lab. This section has a \$5.00 material fee.

MATH 127 - INTERMEDIATE ALGEBRA

Prerequisite: MATH 122, MATH 123 or Math 123SI or equivalent with a grade of C or better or a recommending score on the Cuesta College Assessment Test
Broadens and adds to the concepts of elementary algebra. (Formerly MATH27)

Arroyo Grande High School

71254	TR	7:00pm-9:15pm	Cross W	AG903	5.0	GP
-------	----	---------------	---------	-------	-----	----

CRN#	Days	Time	Instructor	Room	Credits	Code
------	------	------	------------	------	---------	------

Distance Learning

71279	TBA	TBA	Hoffman J	WEB	5.0	GP
-------	-----	-----	-----------	-----	-----	----

Above section meets EVERY Wednesday, 4:30-6:00, rm 3301, San Luis Obispo Campus.

Before registering for this class, read the course welcome page at <http://www.cuesta.edu/disted> which provides important class information.

North County Campus

71249	MW	7:00pm-9:15pm	Sachs R	N2802	5.0	GP
-------	----	---------------	---------	-------	-----	----

71257	TR	7:00pm-9:15pm	Masucci J	N2408	5.0	GP
-------	----	---------------	-----------	-------	-----	----

*Above section taught with computer instruction, not lecture. A home computer is not required, but is recommended. Students will need to spend up to 5 additional hours per week on a computer either at home or in the campus computer lab. This section has a \$5.00 material fee.

71262	MWF	9:00am-10:25am	Meyer J	N2803	5.0	GP
-------	-----	----------------	---------	-------	-----	----

71264	MWF	12:00pm-1:25pm	Taylor R	N2408	5.0	GP
-------	-----	----------------	----------	-------	-----	----

*Above section taught with computer instruction, not lecture. A home computer is not required, but is recommended. Students will need to spend up to 5 additional hours per week on a computer either at home or in the campus computer lab. This section has a \$5.00 material fee.

71266	MWF	1:00pm-2:25pm	Meyer J	N2803	5.0	GP
-------	-----	---------------	---------	-------	-----	----

71613	TR	7:00pm-9:20pm	Michaud R	N2802	5.0	GP
-------	----	---------------	-----------	-------	-----	----

San Luis Obispo Campus

71248	MW	4:00pm-6:15pm	Lewis G	1702	5.0	GP
-------	----	---------------	---------	------	-----	----

71251	MW	7:00pm-9:15pm	Sanders Moreno J	1702	5.0	GP
-------	----	---------------	------------------	------	-----	----

71252	TR	4:00pm-6:20pm	Estes J	4112	5.0	GP
-------	----	---------------	---------	------	-----	----

71255	TR	5:30pm-7:45pm	Staff	1702	5.0	GP
-------	----	---------------	-------	------	-----	----

71259	TR	4:00pm-6:20pm	Knudsen M	3301	5.0	GP
-------	----	---------------	-----------	------	-----	----

*Above section taught with computer instruction, not lecture. A home computer is not required, but is recommended. Students will need to spend up to 5 additional hours per week on a computer either at home or in the campus computer lab. This section has a \$5.00 material fee.

71260	MTWR	1:30pm-2:35pm	Knudsen M	3301	5.0	GP
-------	------	---------------	-----------	------	-----	----

*Above section taught with computer instruction, not lecture. A home computer is not required, but is recommended. Students will need to spend up to 5 additional hours per week on a computer either at home or in the campus computer lab. This section has a \$5.00 material fee.

71265	MWF	12:30pm-1:55pm	Wright P	4112	5.0	GP
-------	-----	----------------	----------	------	-----	----

71268	MTWRF	7:30am-8:20am	Fetcho J	4112	5.0	GP
-------	-------	---------------	----------	------	-----	----

71269	MTWRF	9:30am-10:20am	Wright P	3301	5.0	GP
-------	-------	----------------	----------	------	-----	----

*Above section taught with computer instruction, not lecture. A home computer is not required, but is recommended. Students will need to spend up to 5 additional hours per week on a computer either at home or in the campus computer lab. This section has a \$5.00 material fee.

71270	MTWRF	8:30am-9:20am	Lewis G	1702	5.0	GP
-------	-------	---------------	---------	------	-----	----

71271	MTWRF	9:30am-10:20am	Turner M	4405	5.0	GP
-------	-------	----------------	----------	------	-----	----

71273	MTWRF	10:30am-11:20am	Hoffman J	4404	5.0	GP
-------	-------	-----------------	-----------	------	-----	----

71275	MTWRF	10:30am-11:20am	Wright P	3301	5.0	GP
-------	-------	-----------------	----------	------	-----	----

*Above section taught with computer instruction, not lecture. A home computer is not required, but is recommended. Students will need to spend up to 5 additional hours per week on a computer either at home or in the campus computer lab. This section has a \$5.00 material fee.

71276	MTWRF	11:30am-12:20pm	Hoffman J	4404	5.0	GP
-------	-------	-----------------	-----------	------	-----	----

71277	TR	1:30pm-3:50pm	Jenkin B	4112	5.0	GP
-------	----	---------------	----------	------	-----	----

71278	MTWR	1:30pm-2:45pm	Herbekian S	4405	5.0	GP
-------	------	---------------	-------------	------	-----	----

71608	TR	7:00pm-9:20pm	Satterwhite R	4405	5.0	GP
-------	----	---------------	---------------	------	-----	----

MATH 229 - TRIGONOMETRY

Prerequisite: Math 127 (Intermediate Algebra) or Math 127SI and Math 125 (Geometry) or equivalent courses with a grade of C or better.

CRN#	Days	Time	Instructor	Room	Credits	Code
------	------	------	------------	------	---------	------

Advisory: Math 242.

Presents trigonometry from a function approach using both right triangle and circular relationships. Transfer: CSU. (Formerly MATH29)

North County Campus

71281	TR	4:00pm-5:20pm	Meyer J	N2803	3.0	GR
-------	----	---------------	---------	-------	-----	----

San Luis Obispo Campus

71283	MWF	9:30am-10:20am	Schwennicke R	4112	3.0	GR
-------	-----	----------------	---------------	------	-----	----

71284	MWF	12:30pm-1:20pm	Schwennicke R	4405	3.0	GR
-------	-----	----------------	---------------	------	-----	----

MATH 230 - COLLEGE MATHEMATICS FOR THE HUMANITIES

Prerequisite: MATH 127, MATH 127SI or equivalent with a grade of C or better

Presents mathematical reasoning with additional topics selected from number systems, number theory, finance, computer applications, probability, statistics and mathematical modeling. Transfer: CSU; UC (For UC, MATH 230 is elective credit only; it does not meet a UC math admission requirement for transfers). (Formerly MATH30)

San Luis Obispo Campus

71285	TR	7:00pm-9:50pm	Daniels S	4112	3.0	GR
-------	----	---------------	-----------	------	-----	----

Above section 71285 meets 9 weeks (10/20-12/19).

71287	MWF	9:30am-10:20am	Vasta J	3313	3.0	GR
-------	-----	----------------	---------	------	-----	----

71288	MWF	12:30pm-1:20pm	Vasta J	3313	3.0	GR
-------	-----	----------------	---------	------	-----	----

MATH 231 - TRIGONOMETRY WITH GEOMETRIC FOUNDATIONS

Prerequisite: MATH 127, MATH 127SI or equivalent with a grade of C or better

Presents trigonometry from a functional approach using both right triangle and circular relationships. Also presents the geometry of two-dimensional Euclidean space with an emphasis on proof using deductive reasoning. Transfer: CSU. (Formerly MATH31)

San Luis Obispo Campus

71289	MW	4:00pm-6:15pm	Knudsen M	2205	5.0	GR
-------	----	---------------	-----------	------	-----	----

MATH 232 - COLLEGE ALGEBRA

Prerequisite: MATH 127, MATH 127SI or equivalent with a grade of C or better

Presents a study of college algebra and analytic geometry with an emphasis on mathematical modeling. NOTE: Class requires a graphing calculator (TI-83 or TI-86 is recommended). Transfer: CSU; UC (For UC, maximum credit of one course between MATH 232 and 242). (Formerly MATH32)

Arroyo Grande High School

71298	TR	5:30pm-6:50pm	Hays R	AG905	3.0	GR
-------	----	---------------	--------	-------	-----	----

North County Campus

71294	TR	11:00am-12:20pm	Chellsen D	N2803	3.0	GR
-------	----	-----------------	------------	-------	-----	----

71299	TR	5:30pm-6:50pm	Riggenbach K	N2803	3.0	GR
-------	----	---------------	--------------	-------	-----	----

San Luis Obispo Campus

71292	MW	5:30pm-6:50pm	Hays R	3313	3.0	GR
-------	----	---------------	--------	------	-----	----

71293	TR	9:00am-10:20am	Stork G	4112	3.0	GR
-------	----	----------------	---------	------	-----	----

71295	TR	12:00pm-1:20pm	Stork G	3312	3.0	GR
-------	----	----------------	---------	------	-----	----

71296	TR	4:00pm-5:20pm	Kaul M	1702	3.0	GR
-------	----	---------------	--------	------	-----	----

71301	MWF	8:30am-9:20am	Hughes P	4112	3.0	GR
-------	-----	---------------	----------	------	-----	----

71302	MWF	12:30pm-1:20pm	Hughes P	1702	3.0	GR
-------	-----	----------------	----------	------	-----	----

71538	MW	1:30pm-2:50pm	Chellsen D	1702	3.0	GR
-------	----	---------------	------------	------	-----	----

71594	TR	10:30am-11:50am	Michaud R	3313	3.0	GR
-------	----	-----------------	-----------	------	-----	----

MATH 236 - INTRODUCTION TO APPLIED STATISTICS

Prerequisite: MATH 127, MATH 127SI or equivalent with a grade of C or better

Presents an introduction to applied statistical methods. Transfer: CSU; UC (For UC, 4 credits maximum between MATH 236 and 247). (Formerly MATH36)

CRN#	Days	Time	Instructor	Room	Credits	Code
------	------	------	------------	------	---------	------

Arroyo Grande High School

71614	MW	5:30pm-6:50pm	Hahlbeck C	AG908	3.0	GR
-------	----	---------------	------------	-------	-----	----

North County Campus

71305	TR	9:30am-10:50am	Taylor R	N2408	3.0	GR
-------	----	----------------	----------	-------	-----	----

San Luis Obispo Campus

71182	MWF	8:30am-9:20am	Woods A	2205	3.0	GR
-------	-----	---------------	---------	------	-----	----

71307	MW	2:30pm-3:50pm	Estes J	2205	3.0	GR
-------	----	---------------	---------	------	-----	----

71308	TR	12:30pm-1:50pm	Fernandez D	2205	3.0	GR
-------	----	----------------	-------------	------	-----	----

71310	MW	3:00pm-4:20pm	Denzel W	3301	3.0	GR
-------	----	---------------	----------	------	-----	----

71592	MWF	11:30am-12:20pm	Woods A	3301	3.0	GR
-------	-----	-----------------	---------	------	-----	----

71593	MWF	10:30am-11:20am	Johnston L	2205	3.0	GR
-------	-----	-----------------	------------	------	-----	----

MATH 242 - PRECALCULUS ALGEBRA

Prerequisite: MATH 27, MATH 26B or equivalent with a grade of C or better

Presents a study of precalculus algebra and analytic geometry. For UC, MATH 35, 42, 63 maximum transfer credit is 4 units. NOTE: A graphing calculator is required (TI-83, TI-83 plus, TI-84 or TI-84 plus is recommended). Students are encouraged to enroll in MATH 142G. Transfer: CSU; UC (For UC, maximum credit of one course between MATH 232 and 242). (Formerly MATH42)

North County Campus

71187	MW	4:30pm-6:50pm	Monteath D	N2803	5.0	GR
-------	----	---------------	------------	-------	-----	----

71198	MWF	11:00am-12:25pm	Meyer J	N2803	5.0	GR
-------	-----	-----------------	---------	-------	-----	----

San Luis Obispo Campus

71185	MW	1:30pm-3:50pm	Turner M	4404	5.0	GR
-------	----	---------------	----------	------	-----	----

**Above section taught with computer instruction, not lecture. A home computer is not required, but is recommended. Students will need to spend up to 5 additional hours per week on a computer either at home or in the campus computer lab. This section has a \$5.00 material fee.*

71189	TR	1:30pm-3:50pm	Hughes P	1702	5.0	GR
-------	----	---------------	----------	------	-----	----

71192	TR	4:00pm-6:20pm	Vanfleet J	4405	5.0	GR
-------	----	---------------	------------	------	-----	----

71194	TR	7:00pm-9:20pm	MacArthur S	4404	5.0	GR
-------	----	---------------	-------------	------	-----	----

71196	MTWR	1:30pm-2:35pm	Schwennicke R	3312	5.0	GR
-------	------	---------------	---------------	------	-----	----

71201	MTWRF	8:30am-9:20am	Larsen M	4404	5.0	GR
-------	-------	---------------	----------	------	-----	----

71203	MTWRF	9:30am-10:20am	Larsen M	4404	5.0	GR
-------	-------	----------------	----------	------	-----	----

71205	MTWRF	10:30am-11:20am	Miller B	1702	5.0	GR
-------	-------	-----------------	----------	------	-----	----

71208	MTWRF	11:30am-12:20pm	Hughes P	1702	5.0	GR
-------	-------	-----------------	----------	------	-----	----

MATH 142G - PRECALCULUS ALGEBRA: GRAPHING CALCULATOR COMPONENT

Prerequisite: Replace this with the Prerequisites for MATH 142G.

Advisory: Successful completion of Math 127 or equivalent, and concurrent enrollment in Math 242, is advised.

Supports MATH 242 by presenting the features and use of a graphing calculator to solve problems specific to that course. NOTE: A TI-83 or TI-84 Graphing Calculator is required. (Other models not supported.) Students are encouraged to take MATH 242 as a corequisite. (Credit Only) (Formerly MATH42G)

Distance Learning

71209	TBA	TBA	Turner M	WEB	1.0	PS
-------	-----	-----	----------	-----	-----	----

Before registering for this distance learning class, read the course welcome page at <http://www.cuesta.edu/disted> which provides important class information and minimum computer system requirements. To assure you enrollment in this distance learning course, the instructor must have your email address prior to the beginning of the fall semester.

Above section has NO OPTIONAL/MANDATORY meetings.

CRN#	Days	Time	Instructor	Room	Credits	Code
------	------	------	------------	------	---------	------

MATH 247 - INTRODUCTION TO STATISTICS

Prerequisite: MATH 127, MATH 127SI or equivalent with a grade of C or better
 Presents a study of basic descriptive and inferential statistics designed to prepare students for work in the fields of economics, business, psychology, education, mathematics and applied science. For UC, MATH 37Z, 39Z, 247, 249 maximum credit one course. Transfer: CSU; UC (For UC, 4 credits maximum between MATH 236 and 247). (Formerly MATH47)

San Luis Obispo Campus

71212	MW	12:30pm-2:20pm	Kinter M	2205	4.0	GR
71214	MW	7:00pm-8:50pm	Kinter M	2205	4.0	GR
71216	TR	7:00pm-8:50pm	Smith Scruggs J	2205	4.0	GR
71218	TR	2:00pm-3:50pm	Johnston L	2205	4.0	GR
71221	TR	4:00pm-5:50pm	Smith Scruggs J	2205	4.0	GR
71225	MTWR	9:30am-10:20am	Johnston L	2205	4.0	GR
71226	MTWR	11:30am-12:20pm	Johnston L	2205	4.0	GR

MATH 255 - CALCULUS FOR BUSINESS AND MANAGEMENT

Prerequisite: MATH 242 or equivalent with a grade of C or better
 Presents a study of the techniques of calculus with emphasis placed on the application of these concepts to business and management related problems. For UC, MATH 255, 265 maximum credit one course. NOTE: Class requires a graphing calculator. Transfer: CSU; UC (For UC, maximum credit of one course between MATH 255 and 265A). (Formerly MATH55)

San Luis Obispo Campus

71228	TR	5:30pm-6:50pm	MacArthur S	4404	3.0	GR
71232	MWF	8:30am-9:20am	Herbekian S	3313	3.0	GR
71234	MWF	11:30am-12:20pm	Herbekian S	3313	3.0	GR

MATH 265A - ANALYTIC GEOMETRY AND CALCULUS

Prerequisite: MATH 242 and MATH 229 or equivalent with a grade of C or better
 Presents a study of analytic geometry, limits, continuity, the calculus of algebraic, trigonometric, exponential and logarithmic functions as well as applications of the derivative and integral. Topics will be taught geometrically, numerically, and algebraically. A graphing calculator is required for this course. (A TI-83 or 86 is recommended.) Transfer: CSU; UC (For UC, maximum credit of one course between MATH 255 and 265A). (Formerly MATH65A)

North County Campus

71239	TR	7:00pm-9:20pm	Sanders Moreno J	N2803	5.0	GR
-------	----	---------------	------------------	-------	-----	----

San Luis Obispo Campus

71237	MW	3:00pm-5:20pm	Sanders Moreno J	3313	5.0	GR
71238	TR	4:30pm-6:45pm	Kinter M	3312	5.0	GR
71250	MTWRF	9:30am-10:20am	Lewis G	1702	5.0	GR
71253	MTWRF	10:30am-11:20am	Herbekian S	4112	5.0	GR

MATH 265B - ANALYTIC GEOMETRY AND CALCULUS

Prerequisite: MATH 265A or equivalent with a grade of C or better NOTE: If you are transferring from a college on the quarter system the prerequisite for MATH 265B is two quarters of Calculus. From Cal Poly it is MATH 142 with a grade of C or better.

Presents a continuing study of integration, some first order differential equations, Taylor, geometric and Fourier series, multiple variable functions, vectors, and their applications. Topics will be taught geometrically, numerically, and algebraically. A graphing calculator is required for this course. (A TI-83 or 86 is recommended.) Transfer: CSU; UC. (Formerly MATH65B)

San Luis Obispo Campus

71256	MW	4:30pm-6:50pm	Kinter M	3312	5.0	GR
-------	----	---------------	----------	------	-----	----

CRN#	Days	Time	Instructor	Room	Credits	Code
------	------	------	------------	------	---------	------

71258	MTWRF	8:30am-9:20am	Vasta J	4405	5.0	GR
71261	MTWRF	10:30am-11:20am	McGee B	3312	5.0	GR

MATH 283 - CALCULUS

Prerequisite: MATH 265B (Analytic Geometry and Calculus) or equivalent with a grade of C or better

Presents a study of differentiation and integration of multiple variable functions, parametric curves in two and three dimensions, line integrals, and the calculus of vector fields. Topics will be taught geometrically, numerically, and algebraically. A graphing calculator is required for this course. (A TI-83 or 84 is recommended.) Transfer: CSU; UC. (Formerly MATH83)

San Luis Obispo Campus

71263	MTWRF	10:30am-11:20am	Vasta J	4405	5.0	GR
-------	-------	-----------------	---------	------	-----	----

MATH 287 - LINEAR ANALYSIS

Prerequisite: MATH 265B or equivalent with a grade of C or better
 Presents a study of first and second order differential equations, linear algebra and systems of differential equations. Transfer: CSU; UC. (Formerly MATH87)

San Luis Obispo Campus

71267	MTWRF	11:30am-12:20pm	Schwennicke R	4405	5.0	GR
-------	-------	-----------------	---------------	------	-----	----

Medical Assisting

MAST 109 - PHLEBOTOMY

Prerequisite: Health Care Provider CPR Card and documents or proof of high school or equivalent education.

Advisory: Standard First Aid.

Designed to prepare the student in essential blood specimen collecting skills to fulfill state phlebotomy certificate requirements. Materials fee \$60.00. Repeatable 1 time only. (Formerly MEDAST9)

North County Campus

70125	MW	7:00pm-9:20pm	Ponti S	N2407	3.5	GR
-------	----	---------------	---------	-------	-----	----

Above section meets 10 weeks 8/18-10/22 for the lecture component, however, this class is an 18 week course.

Above section has three additional meetings on Wednesday 10/29, 11/19 & 12/10, 7-9:30pm in Rm N2407.

Above section has an additional 40 clinical hours TBA from 10/23-12/17.

Supplies from your materials fee will be distributed in the lab.

Students must pass a drug screen and background check, information will be provided.

San Luis Obispo Campus

70161	T	9:00am-1:50pm	Smith D	2502	3.5	GR
-------	---	---------------	---------	------	-----	----

Above section meets 9 weeks 8/19-10/14 for the lecture component, however, this class is an 18 week course.

Above section has three additional meetings on Tuesday 10/28, 11/18 & 12/9, 9-11:30am in Rm 2502.

Above section has an additional 40 clinical hours TBA from 10/15-12/16.

Supplies from your materials fee will be distributed in the lab.

Students must pass a drug screen and background check, information will be provided.

71598	T	4:00pm-8:50pm	Din J	2502	3.5	GR
-------	---	---------------	-------	------	-----	----

Above section meets 9weeks 8/19-10/14 for the lecture component, however, this class is an 18 week course.

Above section has three additional meetings on Tuesday 10/28, 11/18 & 12/9, 4-6:30pm in Rm 2502.

Above section has an additional 40 clinical hours TBA from 10/15-12/16.

Supplies from your materials fee will be distributed in the lab.

Students must pass a drug screen and background check, information will be provided.

CRN#	Days	Time	Instructor	Room	Credits	Code	CRN#	Days	Time	Instructor	Room	Credits	Code
------	------	------	------------	------	---------	------	------	------	------	------------	------	---------	------

MAST 110 - MEDICAL ASSISTING BASICS

Introduces the medical assisting role and responsibilities, professionalism, and medical terminology. Concepts of anatomy, physiology and computer basics are presented. (Formerly MEDAST10)

San Luis Obispo Campus

70181	WRF	8:30am-2:20pm	Smith D	2501	2.0	GR
-------	-----	---------------	---------	------	-----	----

Above section 70181 meets 2 weeks (8/20-8/29).

MAST 111 - MEDICAL ASSISTING FAST TRACK

Prerequisite: Completion of MAST 110 with a grade of C or better or concurrent enrollment in MAST 110

Coresquisite: Current Health Care Provider CPR and Standard First Aid

Introduces essential skills for medical front and back office management. Includes preceptorship experience. Materials fee \$38.00. (Formerly MEDAST11)

San Luis Obispo Campus

70193	WRF	8:30am-2:20pm	Smith D	2501	12.0	GR
-------	-----	---------------	---------	------	------	----

Above section 70193 meets 16 weeks (9/3-12/19).

Above section has an additional 48 clinical hours TBA from 12/4-12/18.

Supplies from your materials fee will be distributed in the lab.

Music**MUS 203A - MUSIC THEORY**

Prerequisite: Completion of MUS 239, MUS 258 or equivalent background
Presents a correlated course with two areas of music study: traditional harmonic practice and aural skills. Transfer: CSU; UC. (Formerly MUS3A)

San Luis Obispo Campus

70434	TR	9:00am-11:15am	Stone G	7139	5.0	GR
&TR		11:25am-11:50am	Stone G	7139		

MUS 203B - MUSIC THEORY

Prerequisite: MUS 203A or equivalent

A continuation of MUS 203A. Materials fee \$5.00. Transfer: CSU; UC. (Formerly MUS3B)

San Luis Obispo Campus

70435	MWF	8:30am-9:55am	Knutson J	7139	5.0	GR
&MWF		10:00am-10:20am	Knutson J	7139		

MUS 203C - MUSIC THEORY

Prerequisite: MUS 203B or equivalent

A continuation of Music 203B with contrapuntal harmonic practices of the 18th, 19th and 20th centuries. Transfer: CSU; UC. (Formerly MUS3C)

San Luis Obispo Campus

70436	MW	3:00pm-4:20pm	McCarley R	7139	3.0	GR
-------	----	---------------	------------	------	-----	----

MUS 212 - APPLIED MUSIC (PRIVATE LESSONS)

Prerequisite: Audition and/or consent of instructor

Coresquisite: MUS 203A, MUS 203B, MUS 203C or MUS 239 and MUS 223, MUS 225, MUS 226, MUS 227, MUS 228, MUS 229, MUS 231, MUS 232A, MUS 253, MUS 162, MUS 163 or MUS 265

A workshop/recital class and private one-hour lesson per week. The student is required to practice on campus a minimum of five hours per week, to enroll and participate in a large performing music ensemble at Cuesta College. Applied lessons in voice, piano, strings, guitar, woodwinds, brass, and percussion. Transfer: CSU. Repeatable 3 times only. (Formerly MUS12)

San Luis Obispo Campus

70437	F	10:30am-11:20am	Martin J	7160	2.0	GP
-------	---	-----------------	----------	------	-----	----

NOTE: Above section is taught by various instructor in the following areas:

Arranging, Bass, Bassoon, Low Brass, Cello, Clarinet, Composition, Flute, Guitar, Oboe, Percussion. Piano and Jazz Piano, Saxophone, Trumpet, Viola, Violin, Voice and Jazz Voice.

+6.0 Weekly hours by arrangement

MUS 220 - ELEMENTARY VOICE

Presents a study of the techniques of voice training for solo singing. Transfer: CSU; UC. (Formerly MUS20)

North County Campus

70438	TR	9:30am-9:55am	Tarantino C	N5001	2.0	GP
&TR		10:00am-10:50am	Tarantino C	N5001		

San Luis Obispo Campus

+1.0 Weekly hours by arrangement

70439	TR	9:00am-9:25am	Anderson J	7104	2.0	GP
&TR		9:30am-10:20am	Anderson J	7104		

+1.0 Weekly hours by arrangement

MUS 222 - INTERMEDIATE VOICE

Prerequisite: MUS 220 or equivalent or audition and/or consent of instructor

Provides an opportunity for students to continue with advanced study of singing and preparation of song repertoire on an individual basis. Transfer: CSU; UC. Repeatable 3 times only. (Formerly MUS22)

North County Campus

70440	TR	11:00am-11:25am	Tarantino C	N5001	2.0	GP
&TR		11:30am-12:20pm	Tarantino C	N5001		

+1.0 Weekly hours by arrangement

MUS 223 - VOCAL JAZZ ENSEMBLE

Prerequisite: Audition and/or consent of instructor

Advisory: Eligibility for ENGL 156.

Presents the study and performance of literature in the vocal jazz and popular music genre with emphasis upon vocal improvisation in the jazz and scat style. Transfer: CSU; UC. Repeatable 3 times only. (Formerly MUS23)

San Luis Obispo Campus

70441	MWF	11:30am-12:55pm	Knutson J	7104	2.0	GR
-------	-----	-----------------	-----------	------	-----	----

+1.0 Weekly hours by arrangement

Above section: VOCE

MUS 224 - VOCAL JAZZ WORKSHOP

Prerequisite: Audition and/or consent of instructor

Practice and study vocal jazz literature and techniques. Introduce vocal jazz improvisation and vocal jazz harmonies. Transfer: CSU; UC. Repeatable 3 times only. (Formerly MUS24)

San Luis Obispo Campus

70442	MWF	3:30pm-3:50pm	Swearingen I	7104	2.0	GP
&MWF		4:00pm-4:50pm	Swearingen I	7104		

MUS 225 - WIND ORCHESTRA

Prerequisite: Audition and/or consent of instructor

Study and public performance of music written for large wind orchestras. Transfer: CSU; UC. Repeatable 3 times only. (Formerly MUS25)

San Luis Obispo Campus

70443	W	7:00pm-7:50pm	Martin J	7160	2.0	GP
&W		8:00pm-9:50pm	Martin J	7160		

+1.0 Weekly hours by arrangement

MUS 227 - INSTRUMENTAL SMALL ENSEMBLE

Prerequisite: Ability to play a musical instrument and audition and/or consent of instructor

Presents the study and performance of appropriate literature for limited,

carefully balanced ensembles. Transfer: CSU; UC. Repeatable 3 times only. (Formerly MUS27)

San Luis Obispo Campus

71026	W	6:00pm-6:50pm	Martin J	7160	2.0	GP
<i>+5.0 Weekly hours by arrangement</i>						
71028	F	12:00pm-2:00pm	McCarley R	7160	2.0	GP
	&TR	3:00pm-3:50pm	McCarley R	7160		

Above section: BEGINNING JAZZ COMBOS
+5.0 Weekly hours by arrangement

MUS 228 - MIXED CHORUS

Prerequisite: Audition and/or consent of instructor
Advisory: Knowledge of music notation.

Presents appropriate choral literature selected from the wide variety of historic eras and musical styles from the 16th century to the present. Transfer: CSU; UC. Repeatable 3 times only. (Formerly MUS28)

San Luis Obispo Campus

71029	TR	1:30pm-3:35pm	Knutson J	7104	2.0	GP
<i>+1.5 Weekly hours by arrangement</i>						

Above section: CONCERT CHOIR

MUS 229 - CHAMBER SINGERS

Prerequisite: Audition and/or consent of instructor
Advisory: Previous choral experience.

A select vocal ensemble specializing in music of all time periods and cultures. Public performance required. Transfer: CSU; UC. Repeatable 3 times only. (Formerly MUS29)

San Luis Obispo Campus

70609	MWF	1:30pm-1:50pm	Knutson J	7104	2.0	GP
	&MWF	2:00pm-2:50pm	Knutson J	7104		

Above section: CUESTA COLLEGE CHAMBER SINGERS

MUS 231 - JAZZ ENSEMBLE

Prerequisite: Ability to play an instrument and to read music at sight and audition and/ or consent of instructor

Provides for reading, preparing, and performing of music arranged for a dance band. Transfer: CSU; UC. Repeatable 3 times only. (Formerly MUS31)

San Luis Obispo Campus

71800	TR	4:00pm-4:50pm	McCarley R	7160	3.0	GR
	&TR	5:00pm-6:20pm	McCarley R	7160		

MUS 232A - CONCERT JAZZ ENSEMBLE

Prerequisite: Audition and/or consent of instructor
Advisory: Ability to play an instrument.

Rehearsal and performance of jazz and swing literature. Transfer: CSU; UC. Repeatable 3 times only. (Formerly MUS32A)

San Luis Obispo Campus

71030	TR	4:00pm-4:50pm	McCarley R	7160	3.0	GP
	&TR	5:00pm-6:20pm	McCarley R	7160		

Above section: CUESTA JAZZ ENSEMBLE

MUS 233 - JAZZ IMPROVISATION

Prerequisite: Ability to read music and play an instrument or sign and audition and/ or consent of instructor
Advisory: Completion of MUS 239 or equivalent and concurrent enrollment in MUS 227.

Provides an opportunity for performance and analysis of the art of jazz improvisation. Transfer: CSU; UC. Repeatable 3 times only. (Formerly MUS33)

CRN#	Days	Time	Instructor	Room	Credits	Code
San Luis Obispo Campus						
70456	MW	11:00am-11:25am	McCarley R	7139	2.0	GR
	&MW	11:30am-12:20pm	McCarley R	7139		

MUS 235 - MUSIC APPRECIATION: CLASSICAL MUSIC

Advisory: Eligibility for ENGL 156.

Introduces classical music in its evolution from the earliest recorded through the 20th century. Transfer: CSU; UC. (Formerly MUS35)

Distance Learning

70465	TBA	TBA	Rackley D	WEB	3.0	GP
-------	-----	-----	-----------	-----	-----	----

San Luis Obispo Campus

NOTE: Above section uses distance learning. After registering for class go to <http://www.cuesta.edu/disted> for important class information and minimum computer system requirements. Any student who has not submitted the student information on this web page prior to the beginning o the semester is subject to removal from the class. Above section has NO MANDATORY MEETINGS.

70459	MW	1:30pm-2:50pm	Budginas R	7120	3.0	GP
70462	TR	10:30am-11:50am	Budginas R	7104	3.0	GP
70463	MWF	9:30am-10:20am	Staff	7120	3.0	GP

MUS 237 - MUSIC APPRECIATION: AMERICAN POPULAR MUSIC

Advisory: Eligibility for ENGL 156.

Introduces the non-music major to the history and literature of the popular music movement in the United States. Transfer: CSU; UC. (Formerly MUS37)

North County Campus

70468	M	7:00pm-9:50pm	Staff	N5001	3.0	GP
70469	TR	12:30pm-1:50pm	Staff	N5001	3.0	GP

San Luis Obispo Campus

70471	TR	7:30am-8:50am	Irving M	7120	3.0	GP
70473	TR	9:00am-10:20am	Irving M	7120	3.0	GP
70474	MWF	7:30am-8:20am	Irving M	7120	3.0	GP

MUS 238 - MUSIC APPRECIATION: JAZZ HISTORY

Advisory: Eligibility for ENGL 156.

Introduces the history and literature of jazz music in the United States. Transfer: CSU; UC. (Formerly MUS38)

Distance Learning

70476	TBA	TBA	Rackley D	WEB	3.0	GP
-------	-----	-----	-----------	-----	-----	----

San Luis Obispo Campus

NOTE: Above section uses distance learning. After registering for class go to <http://www.cuesta.edu/disted> for important class information and minimum computer system requirements. Any student who has not submitted the student information on this web page prior to the beginning o the semester is subject to removal from the class. Above section has NO MANDATORY MEETINGS.

70479	TR	12:00pm-1:20pm	Staff	7120	3.0	GP
70481	MWF	12:30pm-1:20pm	Staff	7120	3.0	GP

MUS 239 - FUNDAMENTALS OF MUSIC

Advisory: No previous musical experience necessary.

Provides a thorough foundation in fundamentals of music for the non-major or the potential music major who does not have an adequate background. Transfer: CSU; UC (For UC, no credit if taken after any of MUS 203A, 203B, 203C, 230A, 230B or 230C). (Formerly MUS39)

Distance Learning

70483	TBA	TBA	Rackley D	WEB	3.0	GP
-------	-----	-----	-----------	-----	-----	----

San Luis Obispo Campus

NOTE: Above section uses distance learning. After registering for class

CRN#	Days	Time	Instructor	Room	Credits	Code
------	------	------	------------	------	---------	------

go to <http://www.cuesta.edu/disted> for important class information and minimum computer system requirements. Any student who has not submitted the student information on this web page prior to the beginning of the semester is subject to removal from the class. Above section has NO MANDATORY MEETINGS.

70485	TR	10:30am-11:50am	Staff	7105	3.0	GP
70487	TR	12:00pm-1:20pm	Staff	7105	3.0	GP

MUS 240 - RECORDING ARTS I: FUNDAMENTALS OF AUDIO TECHNOLOGY

Introduction to audio technology, including sound characteristics, signal flow, basic recording console functions, microphone types and techniques, signal processing, and mixing techniques. Transfer: CSU. (Formerly MUS40)

San Luis Obispo Campus

71031	TBA	TBA	Staff	7160	3.0	GP
-------	-----	-----	-------	------	-----	----

Days/Times/Instructor for section 71031 will be available on the web.

71032	TBA	TBA	Staff	7160	3.0	GP
-------	-----	-----	-------	------	-----	----

Days/Times/Instructor for section 71032 will be available on the web.

71780	TBA	TBA	Staff	7160	3.0	GP
-------	-----	-----	-------	------	-----	----

Days/Times/Instructor for section 71780 will be available on the web.

MUS 241 - RECORDING ARTS II: STUDIO WORKSHOP

Prerequisite: MUS 240

Provides the student with an in-depth introduction to audio equipment and techniques. Topics include basic studio procedures, equipment design and proper use of multitrack techniques using the Digidesign Pro Tools HD System and D-Command Console. Transfer: CSU. (Formerly MUS41)

San Luis Obispo Campus

71034	TBA	TBA	Staff	7160	3.0	GP
-------	-----	-----	-------	------	-----	----

Days/Times/Instructor for section 71034 will be available on the web.

MUS 242 - RECORDING ARTS III: ADVANCED AUDIO TECHNOLOGY

Prerequisite: Successful completion of Recording Arts I and II or other experience assessed by the instructor.

Provides an advanced study of new technologies, focusing on an in-depth look at recording, editing and mixing within the Digidesign HD Pro Tools environment and D-Command console. Transfer: CSU. (Formerly MUS42)

San Luis Obispo Campus

72026	TBA	TBA	Staff	7160	3.0	GP
-------	-----	-----	-------	------	-----	----

Days/Times/Instructor for section 72026 will be available on the web.

MUS 243 - RECORDING ARTS IV: STUDIO WORKSHOP II

Prerequisite: Successful completion of Recording Arts I, II, and III, or other assessed by the instructor.

This is a project based course that offers students studio time to track, edit, mix, master and create a portfolio of five sessions from a variety of musical sources selected by both the instructor and student. Transfer: CSU. (Formerly MUS43)

San Luis Obispo Campus

72027	TBA	TBA	Staff	7160	4.0	GR
-------	-----	-----	-------	------	-----	----

Days/Times/Instructor for section 72027 will be available on the web.

+4.0 Weekly hours by arrangement

MUS 245 - JAZZ WORKSHOP

Prerequisite: Audition

Advisory: Ability to play an instrument.

Rehearsal and performance of big band jazz and swing literature. Transfer: CSU; UC. Repeatable 3 times only. (Formerly MUS45)

CRN#	Days	Time	Instructor	Room	Credits	Code
------	------	------	------------	------	---------	------

San Luis Obispo Campus

72044	TR	1:00pm-1:30pm	Staff	7160	2.0	GP
	&TR	1:35pm-2:50pm	Staff	7160		

Above section: ADVANCED JAZZ COMBOS

MUS 246 - EVENING JAZZ ENSEMBLE

Prerequisite: Audition or consent of instructor.

Provides experience reading, rehearsing and public performance of music arranged for large jazz group and will stress stylistic interpretation and ensemble playing. It is limited to a carefully balanced ensemble and attendance at scheduled performances is required. Transfer: CSU; UC. Repeatable 3 times only. (Formerly MUS46)

San Luis Obispo Campus

71036	M	7:00pm-7:50pm	McCarley R	7160	2.0	GP
	&M	8:00pm-9:50pm	McCarley R	7160		

+1.0 Weekly hours by arrangement

MUS 258 - ELEMENTARY PIANO

Introduces the student to practical keyboard facility, sight reading, harmony and performance of elementary piano repertoire. Transfer: CSU; UC. Repeatable 3 times only. (Formerly MUS58)

San Luis Obispo Campus

71039	MW	8:30am-9:00am	D'Avignon I	7105	2.0	GP
	&MW	9:05am-10:20am	D'Avignon I	7105		
71040	MW	10:30am-11:00am	German E	7105	2.0	GP
	&MW	11:05am-12:20pm	German E	7105		
71041	TR	8:30am-9:00am	D'Avignon I	7105	2.0	GP
	&TR	9:05am-10:20am	D'Avignon I	7105		
71042	TR	1:30pm-2:00pm	German E	7105	2.0	GP
	&TR	2:05pm-3:20pm	German E	7105		

MUS 259 - INTERMEDIATE PIANO

Prerequisite: MUS 58 or equivalent or audition and/or consent of instructor

The study and performance of advanced piano skills and literature. Transfer: CSU; UC. Repeatable 3 times only. (Formerly MUS59)

San Luis Obispo Campus

71043	MW	1:30pm-2:00pm	German E	7105	2.0	GP
	&MW	2:05pm-3:20pm	German E	7105		

MUS 262 - CHORAL MUSIC II: CHORAL MUSIC OF THE CLASSICAL PERIOD

Prerequisite: Audition and/or consent of instructor

Presents the study and performance of major historical choral works with concentration of the Classical Period. Transfer: CSU. Repeatable 3 times only. (Formerly MUS62)

North County Campus

72035	T	7:00pm-7:50pm	Tarantino C	N5001	2.0	GP
	&T	8:00pm-9:50pm	Tarantino C	N5001		

+1.0 Weekly hours by arrangement

San Luis Obispo Off-Campus

72042	M	6:00pm-6:50pm	Davies T	****	2.0	GP
	&M	7:00pm-9:50pm	Davies T	****		

**** This section meets at Cal Poly, Room 218.

San Luis Obispo Campus

72039	MWF	1:30pm-1:50pm	Knutson J	7104	2.0	GP
	&MWF	2:00pm-2:40pm	Knutson J	****		

+1.0 Weekly hours by arrangement

CRN#	Days	Time	Instructor	Room	Credits	Code
------	------	------	------------	------	---------	------

MUS 265 - MUS V: MASTER WORKS FROM J.S. BACH TO MOZART

Prerequisite: Audition for placement and/or consent of the instructor.

Presents the study and performance of major historical choral works from the time of J.S. Bach to Wolfgang Amadeus Mozart. Audition required at the beginning of the semester. Transfer: CSU; UC. Repeatable 3 times only. (Formerly MUS65)

San Luis Obispo Off-Campus

71046	M	6:00pm-6:50pm	Davies T	****	2.0	GP
	&M	7:00pm-9:50pm	Davies T	****		

**** Above section meets at Cal Poly, Room 218

Above section: MASTER CHORALE

MUS 270 - ELEMENTARY GUITAR

Introduces the techniques of playing the guitar. No previous musical experience is required. Transfer: CSU; UC. Repeatable 3 times only. (Formerly MUS70)

North County Campus

72045	MW	12:00pm-12:40pm	Staff	N5001	2.0	GR
	&MW	12:45pm-1:25pm	Staff	N5001		

San Luis Obispo Campus

71799	T	7:00pm-8:20pm	Martin J	7160	2.0	GR
	&T	8:30pm-9:50pm	Martin J	7160		

Non-Credit ESL

ESL 701 - ESL BEGINNING LITERACY - LEVEL 1

The purpose of this course is to provide pre-literate students who have extremely limited or no reading/writing skills in their primary language with basic English necessary to function successfully in everyday encounters. Repeatable 3 times only. (Formerly ESL701)

North Coast Off-Campus

71891	MW	6:00pm-8:50pm	de Pasquale D	****		NC
-------	----	---------------	---------------	------	--	----

Above section 71891 meets 15 weeks (9/8-12/19).

**** The above section meets at Leffing Well High School, Cambria.

71884	TR	9:00am-11:50am	Vinke D	****		NC
-------	----	----------------	---------	------	--	----

Above section 71884 meets 14 weeks (8/18-11/21).

**** The above section will be held at Paso Robles Library Study Center.

71900	TR	6:00pm-8:50pm	Pritzlaff R	****		NC
-------	----	---------------	-------------	------	--	----

Above section 71900 meets 15 weeks (9/1-12/12).

**** Above section meets at Georgia Brown Elementary School, Paso Robles.

71910	TR	6:00pm-8:50pm	Vinke D	****		NC
-------	----	---------------	---------	------	--	----

Above section 71910 meets 15 weeks (9/1-12/12).

Above section meets at Pat Butler Elementary School, Paso Robles.

71920	TR	6:00pm-8:50pm	Schouten T	****		NC
-------	----	---------------	------------	------	--	----

Above section 71920 meets 15 weeks (9/1-12/12).

**** Above section meets at Bauer Speck Elementary School, Paso Robles.

71926	MW	6:00pm-8:50pm	Schouten T	****		NC
-------	----	---------------	------------	------	--	----

Above section 71926 meets 15 weeks (9/8-12/19).

**** Above section meets at Lillian Larson Elementary School, San Miguel.

71932	MW	6:00pm-8:50pm	Hoffman B	****		NC
-------	----	---------------	-----------	------	--	----

Above section 71932 meets 15 weeks (9/8-12/19).

**** Above section meets at Creston Elementary School, Creston.

71939	MW	6:00pm-8:50pm	Rojas X	****		NC
-------	----	---------------	---------	------	--	----

Above section 71939 meets 15 weeks (9/8-12/19).

**** Above section meets at Pifer Elementary School, Paso Robles.

71945	MW	6:00pm-8:50pm	Pritzlaff R	****		NC
-------	----	---------------	-------------	------	--	----

Above section 71945 meets 15 weeks (9/8-12/19).

**** Above section meets at Santa Rosa Elememtry School, Atascadero.

CRN#	Days	Time	Instructor	Room	Credits	Code
------	------	------	------------	------	---------	------

71952	MW	6:00pm-8:50pm	Haggmark J	****		NC
-------	----	---------------	------------	------	--	----

Above section 71952 meets 15 weeks (9/8-12/19).

**** Above section meets at Shandon Elementary School, Shandon.

ESL 702 - ESL BEGINNING LITERACY - LEVEL 2

Provides students with basic skills at the beginning-low level in English through listening/speaking practice. Lifeskills, grammar, pronunciation, vocabulary, history, government, and culture are taught. Repeatable 3 times only. (Formerly ESL702)

North Coast Off-Campus

71892	MW	6:00pm-8:50pm	de Pasquale D	****		NC
-------	----	---------------	---------------	------	--	----

Above section 71892 meets 15 weeks (9/8-12/19).

**** The above section meets at Leffing Well High School, Cambria.

North County Off-Campus

71885	TR	9:00am-11:50am	Vinke D	****		NC
-------	----	----------------	---------	------	--	----

Above section 71885 meets 14 weeks (8/18-11/21).

**** The above section meets at Paso Robles Library Study Center.

71901	TR	6:00pm-8:50pm	Pritzlaff R	****		NC
-------	----	---------------	-------------	------	--	----

Above section 71901 meets 15 weeks (9/1-12/12).

**** Above section meets at Georgia Brown Elementary School, Paso Robles.

71912	TR	6:00pm-8:50pm	Vinke D	****		NC
-------	----	---------------	---------	------	--	----

Above section 71912 meets 15 weeks (9/1-12/12).

**** Above section meets at Pat Butler Elementary School, Paso Robles.

71921	TR	6:00pm-8:50pm	Schouten T	****		NC
-------	----	---------------	------------	------	--	----

Above section 71921 meets 15 weeks (9/1-12/12).

**** Above section meets at Bauer Speck Elementary School, Paso Robles.

71927	MW	6:00pm-8:50pm	Schouten T	****		NC
-------	----	---------------	------------	------	--	----

Above section 71927 meets 15 weeks (9/8-12/19).

**** Above section meets at Lillian Larson Elementary School, San Miguel.

71933	MW	6:00pm-8:50pm	Hoffman B	****		NC
-------	----	---------------	-----------	------	--	----

Above section 71933 meets 15 weeks (9/8-12/19).

**** Above section meets at Creston Elementary School, Creston.

71940	MW	6:00pm-8:50pm	Rojas X	****		NC
-------	----	---------------	---------	------	--	----

Above section 71940 meets 15 weeks (9/8-12/19).

**** Above section meets at Pifer Elementary School, Paso Robles.

71947	MW	6:00pm-8:50pm	Pritzlaff R	****		NC
-------	----	---------------	-------------	------	--	----

Above section 71947 meets 15 weeks (9/8-12/19).

**** Above section meets at Santa Rosa Elementary School, Atascadero.

71953	MW	6:00pm-8:50pm	Haggmark J	****		NC
-------	----	---------------	------------	------	--	----

Above section 71953 meets 15 weeks (9/8-12/19).

**** Above section meets at Shandon Elementary School, Shandon.

ESL 703 - ESL BEGINNING HIGH - LEVEL 3

Provides students with basic skills in English at the beginning-high through listening/speaking practice. Lifeskills, grammar, pronunciation, vocabulary, history, government, and culture are taught. Repeatable 3 times only. (Formerly ESL703)

North Coast Off-Campus

71893	MW	6:00pm-8:50pm	de Pasquale D	****		NC
-------	----	---------------	---------------	------	--	----

Above section 71893 meets 15 weeks (9/8-12/19).

**** The above section meets at Leffing Well High School, Cambria.

North County Off-Campus

71886	TR	9:00am-11:50am	Vinke D	****		NC
-------	----	----------------	---------	------	--	----

Above section 71886 meets 14 weeks (8/18-11/21).

**** The above section meets at Paso Robles Library Study Center.

71902	TR	6:00pm-8:50pm	Pritzlaff R	****		NC
-------	----	---------------	-------------	------	--	----

Above section 71902 meets 15 weeks (9/1-12/12).

**** Above section meets at Georgia Brown Elementary School, Paso Robles.

CRN#	Days	Time	Instructor	Room	Credits	Code
71913	TR	6:00pm-8:50pm	Vinke D	****		NC
Above section 71913 meets 15 weeks (9/1-12/12).						
**** Above section meets at Pat Butler Elementary School, Paso Robles.						
71922	TR	6:00pm-8:50pm	Schouten T	****		NC
Above section 71922 meets 15 weeks (9/1-12/12).						
**** Above section meets at Bauer Speck Elementary School, Paso Robles.						
71928	MW	6:00pm-8:50pm	Schouten T	****		NC
Above section 71928 meets 15 weeks (9/8-12/19).						
**** Above section meets at Lillian Larson Elementary School, San Miguel.						
71934	MW	6:00pm-8:50pm	Hoffman B	****		NC
Above section 71934 meets 15 weeks (9/8-12/19).						
**** Above section meets at Creston Elementary School, Creston.						
71941	MW	6:00pm-8:50pm	Rojas X	****		NC
Above section 71941 meets 15 weeks (9/8-12/19).						
**** Above section meets at Pifer Elementary School, Paso Robles.						
71948	MW	6:00pm-8:50pm	Pritzlaff R	****		NC
Above section 71948 meets 15 weeks (9/8-12/19).						
**** Above section meets at Santa Rosa Elementary School, Atascadero.						
71954	MW	6:00pm-8:50pm	Haggmark J	****		NC
Above section 71954 meets 15 weeks (9/8-12/19).						
**** Above section meets at Shandon Elementary School, Shandon.						
ESL 704 - ESL INTERMEDIATE LOW - LEVEL 4						
Provides students with basic skills in English at the intermediate-low level through listening/speaking practice. Lifeskills, grammar, pronunciation, vocabulary, history, government, and culture are taught. Repeatable 3 times only. (Formerly ESL704)						
North Coast Off-Campus						
71894	MW	6:00pm-8:50pm	Highfill D	****		NC
Above section 71894 meets 15 weeks (9/8-12/19).						
**** The above section meets at Leffing Well High School, Cambria.						
North County Off-Campus						
71887	TR	9:00am-11:50am	Vinke D	****		NC
Above section 71887 meets 14 weeks (8/18-11/21).						
**** The above section meets at Paso Robles Library Study Center.						
71907	TR	6:00pm-8:50pm	Sarbeck D	****		NC
Above section 71907 meets 15 weeks (9/1-12/12).						
**** Above section meets at Georgia Brown Elementary School, Paso Robles.						
71915	TR	6:00pm-8:50pm	Vinke D	****		NC
Above section 71915 meets 15 weeks (9/1-12/12).						
**** Above section meets at Pat Butler Elementary School, Paso Robles.						
71923	TR	6:00pm-8:50pm	Schouten T	****		NC
Above section 71923 meets 15 weeks (9/1-12/12).						
**** Above section meets at Bauer Speck Elementary School, Paso Robles.						
71929	MW	6:00pm-8:50pm	Schouten T	****		NC
Above section 71929 meets 15 weeks (9/8-12/19).						
**** Above section meets at Lillian Larson Elementary School, San Miguel.						
71935	MW	6:00pm-8:50pm	Hoffman B	****		NC
Above section 71935 meets 15 weeks (9/8-12/19).						
**** Above section meets at Creston Elementary School, Creston.						
71942	MW	6:00pm-8:50pm	Rojas X	****		NC
Above section 71942 meets 15 weeks (9/8-12/19).						
**** Above section meets at Pifer Elementary School, Paso Robles.						
71949	MW	6:00pm-8:50pm	Spada J	****		NC
Above section 71949 meets 15 weeks (9/8-12/19).						
**** Above section meets at Santa Rosa Elementary School, Atascadero.						
71955	MW	6:00pm-8:50pm	Haggmark J	****		NC

CRN#	Days	Time	Instructor	Room	Credits	Code
Above section 71955 meets 15 weeks (9/1-12/19).						
**** Above section meets at Shandon Elementary School, Shandon.						
ESL 705 - ESL INTERMEDIATE HIGH - LEVEL 5						
Provides students with basic skills in English at the intermediate-high level through listening/speaking practice. Lifeskills, grammar, pronunciation, vocabulary, history, government, and culture are taught. Repeatable 3 times only. (Formerly ESL705)						
North Coast Off-Campus						
71895	MW	6:00pm-8:50pm	Highfill D	****		NC
Above section 71895 meets 15 weeks (9/8-12/19).						
**** The above section meets at Leffing Well High School, Cambria.						
North County Off-Campus						
71888	TR	9:00am-11:50am	Vinke D	****		NC
Above section 71888 meets 14 weeks (8/18-11/21).						
**** The above section meets at Paso Robles Library Study Center.						
71904	TR	6:00pm-8:50pm	Sarbeck D	****		NC
Above section 71904 meets 15 weeks (9/1-12/12).						
**** Above section meets at Georgia Brown Elementary School, Paso Robles.						
71917	TR	6:00pm-8:50pm	Vinke D	****		NC
Above section 71917 meets 15 weeks (9/1-12/12).						
**** Above section meets at Pat Butler Elementary School, Paso Robles.						
71924	TR	6:00pm-8:50pm	Schouten T	****		NC
Above section 71924 meets 15 weeks (9/1-12/12).						
**** Above section meets at Bauer Speck Elementary School, Paso Robles.						
71930	MW	6:00pm-8:50pm	Schouten T	****		NC
Above section 71930 meets 15 weeks (9/8-12/19).						
**** Above section meets at Lillian Larson Elementary School, San Miguel.						
71936	MW	6:00pm-8:50pm	Hoffman B	****		NC
Above section 71936 meets 15 weeks (9/8-12/19).						
**** Above section meets at Creston Elementary School, Creston.						
71943	MW	6:00pm-8:50pm	Rojas X	****		NC
Above section 71943 meets 15 weeks (9/8-12/19).						
**** Above section meets at Pifer Elementary School, Paso Robles.						
71950	MW	6:00pm-8:50pm	Spada J	****		NC
Above section 71950 meets 15 weeks (9/8-12/19).						
**** Above section meets at Santa Rosa Elementary School, Atascadero.						
71956	MW	6:00pm-8:50pm	Haggmark J	****		NC
Above section 71956 meets 15 weeks (9/8-12/19).						
**** Above section meets at Shandon Elementary School, Shandon.						
ESL 706 - ESL ADVANCED - LEVEL 6						
Provides students with basic skills in English at the advanced level through listening/speaking practice. Lifeskills, grammar, pronunciation, vocabulary, history, government, and culture are taught. Repeatable 3 times only. (Formerly ESL706)						
North Coast Off-Campus						
71896	MW	6:00pm-8:50pm	Highfill D	****		NC
Above section 71896 meets 15 weeks (9/8-12/19).						
**** The above section meets at Leffing Well High School, Cambria.						
North County Off-Campus						
71889	TR	9:00am-11:50am	Vinke D	****		NC
Above section 71889 meets 14 weeks (8/18-11/21).						
**** The above section meets at Paso Robles Library Study Center.						
71905	TR	6:00pm-8:50pm	Sarbeck D	****		NC
Above section 71905 meets 15 weeks (9/1-12/12).						
**** Above section meets at Georgia Brown Elementary School, Paso Robles.						

CRN#	Days	Time	Instructor	Room	Credits	Code
71918	TR	6:00pm-8:50pm	Vinke D	****		NC
Above section 71918 meets 15 weeks (9/1-12/12).						
**** Above section meets at Pat Butler Elementary School, Paso Robles.						
71925	TR	6:00pm-8:50pm	Schouten T	****		NC
Above section 71925 meets 15 weeks (9/1-12/12).						
**** Above section meets at Bauer Speck Elementary School, Paso Robles.						
71931	MW	6:00pm-8:50pm	Schouten T	****		NC
Above section 71931 meets 15 weeks (9/8-12/19).						
**** Above section meets at Lillian Larson Elementary School, San Miguel.						
71938	MW	6:00pm-8:50pm	Hoffman B	****		NC
Above section 71938 meets 15 weeks (9/8-12/19).						
**** Above section meets at Creston Elementary School, Creston.						
71944	MW	6:00pm-8:50pm	Rojas X	****		NC
Above section 71944 meets 15 weeks (9/8-12/19).						
**** Above section meets at Pifer Elementary School, Paso Robles.						
71951	MW	6:00pm-8:50pm	Spada J	****		NC
Above section 71951 meets 15 weeks (9/8-12/19).						
**** Above section meets at Santa Rosa Elementary School, Atascadero.						
71957	MW	6:00pm-8:50pm	Haggmark J	****		NC
Above section 71957 meets 15 weeks (9/8-12/19).						
**** Above section meets at Shandon Elementary School, Shandon.						

VESL 701 - WORK-RELATED CONVERSATIONAL SKILLS, LEVEL 1

Advisory: ESL placement evaluation or equivalent.

Focuses on work-related conversation, reading, and writing for the non-native speaker at the beginning level. No English is required. Repeatable. (Formerly VESL701)

South County Off-Campus

71958	TR	4:30pm-6:20pm	Hill C	****		NC
Above section 71958 meets 14 weeks (8/18-11/21).						
**** Above section meets at Clearwater Nursery, Nipomo.						

VESL 702 - WORK-RELATED CONVERSATIONAL SKILLS, LEVEL 2

Advisory: VESL 701 or equivalent.

Presents a continuation of VESL 701, focusing on work-related reading, conversation, and writing for the non-native speaker. Repeatable. (Formerly VESL702)

South County Off-Campus

71960	TR	4:30pm-6:20pm	Hill C	****		NC
Above section 71960 meets 14 weeks (8/18-11/21).						
**** Above section meets at Clearwater Nursery, Nipomo.						

VESL 713 - COMMUNICATION SKILLS FOR CUSTOMER SERVICE

Presents verbal communication skills for customer service needed in job settings such as hospitality, janitorial, landscaping and housekeeping positions. Students learn to handle customers, engage in small talk with co-workers, discuss work performance with supervisors and, in general, be able to participate in conversations. Advisory: Completion of ESL 703 (Beginning High) or VESL 702, or equivalent language skills. Repeatable.

North County Campus

71961	W	6:00pm-6:25pm	Sarbeck D	N4001		NC
&W		6:30pm-7:50pm	Sarbeck D	N4001		

San Luis Obispo Campus

Above section meets in Estrella Center, NCC room N4001.

71962	T	6:00pm-6:25pm	Hoffman B	4117		NC
&T		6:30pm-7:50pm	Hoffman B	4117		

CRN#	Days	Time	Instructor	Room	Credits	Code
------	------	------	------------	------	---------	------

Non-Credit Vocational

CAOA 562 - INTRODUCTION TO BEGINNING COMPUTER KEYBOARDING

Introduces typing fundamentals, machine functions, keyboard use, and speed and accuracy drills. Materials fee \$5.00. Repeatable. (Formerly CAOAS62)

North County Campus

71987	T	6:00pm-7:20pm	Staff	N4001		NC
&T		7:30pm-8:50pm	Staff	N4001		

Above section 71987 meets 9 weeks (8/18-10/13).

**** Above section meets at the Estrella Center, Cuesta North County Campus, Paso Robles.

72034	T	6:00pm-7:20pm	Staff	N4001		NC
&T		7:30pm-8:50pm	Staff	N4001		

Above section 72034 meets 9 weeks (10/20-12/19).

Section will meet at Estrella Center, NCC Rm N4001

North County Off-Campus

71633	T	3:00pm-4:20pm	Carro J	****		NC
&T		4:30pm-5:50pm	Carro J	****		

Above section 71633 meets 9 weeks (8/19-10/14).

**** Above section meets at the Paso Robles Senior Center, 270 Scott Street, Paso Robles

71634	T	3:00pm-4:20pm	Carro J	****		NC
&T		4:30pm-5:50pm	Carro J	****		

Above section 71634 meets 9 weeks (10/21-12/16).

**** Above section meets at the Paso Robles Senior Center, 270 Scott Street, Paso Robles

71635	R	10:00am-11:20am	Carro J	****		NC
&R		11:30am-12:50pm	Carro J	****		

Above section 71635 meets 9 weeks (8/21-10/16).

**** Above section meets at Colony Park Community Center, 5599 Traffic Way, Atascadero

71636	R	10:00am-11:20am	Carro J	****		NC
&R		11:30am-12:50pm	Carro J	****		

Above section 71636 meets 9 weeks (10/23-12/18).

Note: Above section meets 9 weeks (10/23-12/18/2008)

**** Above section meets at the Colony Park Community Center, 5599 Traffic Way, Atascadero

San Luis Obispo Campus

71632	S	1:30pm-2:50pm	Carro J	4740		NC
&S		3:00pm-4:20pm	Carro J	4740		

Above section 71632 meets 9 weeks (10/22-12/17).

Nursing Assistant

NAST 125 - EKG MONITOR OBSERVER

Provides the student with the skills to analyze and interpret basic cardiac rhythms. Emphasizes recognition of clinically significant rhythms. Treatment is not covered. Concepts include basic cardiac anatomy and physiology, electrical conduction through the heart, components of the EKG waveform, and identification of normal and abnormal cardiac rhythms. (Formerly NAST25)

North County Campus

70613	T	9:00am-11:50am	Johnson F	N2028	1.0	GR
-------	---	----------------	-----------	-------	-----	----

Above section 70613 meets 6 weeks (10/21-11/25).

CRN#	Days	Time	Instructor	Room	Credits	Code
------	------	------	------------	------	---------	------

NAST 145 - ACUTE CARE NURSE ASSISTANT

Prerequisite: NAST 148 Nursing Assistant, or provide proof of having completed an approved Nursing Assistant Training Program, or already be a Certified Nursing Assistant. Have a current Healthcare Provider or Professional Rescuer CPR card.
Advisory: ENGL 156.

Prepares the certified nurse assistant to function at a competent level in the acute care setting. Provides guidelines for acute clinical experiences. Facilitate an understanding of human beings as integrated physiological, social, and psychological organisms. Repeatable 1 time only. (Formerly NRAST45)

North County Campus

70614	M	8:00am-12:50pm	Johnson F	N2407	3.0	GR
&F		6:45am-2:35pm	Johnson F	HOSP		

Above section 70614 meets 8 weeks (10/20-12/15).

A completed Nursing Assistant packet is required after registering in Nursing Assistant 45 and 48. The packet is available in the Counseling and the Nursing/Allied Health offices and is submitted to the instructor on the first day of instruction. A complete packet is required prior to direct patient contact. Students must pass a drug screen and background check; this information will be provided.

NAST 148 - NURSING ASSISTANT

Advisory: Eligibility for ENGL 156.

This nine-week course qualifies the student to take the Nurse Assistant Training and Assessment Program Test (NATAP) for employment as a nursing assistant in a long-term or acute care facility. Must be able to lift 50 pounds. Repeatable 3 times only. (Formerly NRAST48)

North County Campus

70634	M	8:00am-1:50pm	Johnson F	N2407	5.0	GR
&RF		6:45am-12:45pm	Johnson F	HOSP		

Above section 70634 meets 9 weeks (8/18-10/17).

A completed Nursing Assistant packet is required after registering in Nursing Assistant 45 and 48. The packet is available in the Counseling and the Nursing/Allied Health offices and is submitted to the instructor on the first day of instruction. A complete packet with valid social security number is required prior to direct patient contact. The State issues Nursing Assistant certification after successful completion of the competency test and criminal background clearance.

Nursing Registered Assoc. Deg.**NRAD 103G - CRITICAL THINKING SEMINAR**

Prerequisite: Admission to the nursing program

For the third semester nursing student. An analysis of complex patient scenarios that require independent critical thinking for the entry level nurse. Repeatable 1 time only. (Formerly NRAD3G)

San Luis Obispo Campus

70693	W	12:00pm-1:50pm	Scott M	2502	1.0	PS
-------	---	----------------	---------	------	-----	----

Above section 70693 meets 9 weeks (9/10-11/5).

NRAD 103H - THIRD SEMESTER NURSING READINESS

Prerequisite: Admission to the nursing program

Corequisite: NRAD 203A

A course designed for registered nursing students entering the third semester. Nursing concepts necessary for success in the third semester are reviewed. Materials fee \$56.00. (Formerly NRAD3H)

San Luis Obispo Campus

70694	TR	9:00am-1:20pm	Staley R	2502	.5	PS
-------	----	---------------	----------	------	----	----

Above section 70694 meets 1 week (8/12-8/14).

NOTE: Students are required to purchase non-refundable skills lab equipment from the Cuesta College Cashier. Equipment is handed out in class.

CRN#	Days	Time	Instructor	Room	Credits	Code
------	------	------	------------	------	---------	------

NRAD 120 - SUPPLEMENTARY NURSING SKILLS PRACTICE

Corequisite: Enrollment in the nursing program

Provides the opportunity to practice nursing skills through demonstration and assessment. Repeatable 3 times only. (Formerly NRAD20)

San Luis Obispo Campus

71601	TBA	TBA	Staff	2502	.5	PS
71603	TBA	TBA	Schultz L	2502	1.0	PS

NRAD 201 - FOUNDATIONS OF NURSING/CARING

Advisory: Eligibility for ENGL 201A.

Introduces caring theory as the essence of nursing. Foundational concepts include communication, teaching/learning, nursing process, life-span. Self care and academic success principles are introduced. Surveys historical social, legal, economic and ethical aspects of nursing, emphasizing critical thinking, patient advocacy and caring in a multicultural society. Transfer: CSU. (Formerly NRAD1)

Distance Learning

70687	TBA	TBA	Harris L	WEB	2.0	GR
-------	-----	-----	----------	-----	-----	----

NOTE: Before registering for this distance learning class, read the course welcome page at <http://www.cuesta.edu/disted> which provides important class information and minimum computer system requirements. To assure your enrollment in this on-line class the instructor must have your email address prior to the beginning of the semester. There will be 2 additional mandatory meeting dates to be announced on Blackboard.

San Luis Obispo Campus

70686	M	8:00am-9:50am	Peachey P	2509	2.0	GR
-------	---	---------------	-----------	------	-----	----

NRAD 201A - NURSE CARING CONCEPTS

Prerequisite: Admittance into the registered nursing program

Corequisite: NRAD 201B

Studies the foundational caring concepts as a structure for nursing practice. Includes health promotion in a multicultural society and introduces independent learning modules. Transfer: CSU. (Formerly NRAD1A)

San Luis Obispo Campus

70639	T	9:00am-10:50am	Torrey A	2509	2.0	GR
-------	---	----------------	----------	------	-----	----

NRAD 201B - NURSE CARING PRACTICUM I

Prerequisite: Admission to the registered nursing program and Current Health Care Provider CPR card is required

Corequisite: NRAD 201D

Applies nursing concepts to the practice of nursing in acute and long-term care settings. Presents related nursing procedures. Materials fee \$65.00. Transfer: CSU. (Formerly NRAD1B)

Hospital

70688	M	10:00am-11:50am	Corey J	2509	5.0	GR
	TBA	TBA	Torrey A	HOSP		
	TBA	TBA	Corey J	HOSP		
	TBA	TBA	Randolph K	HOSP		
	TBA	TBA	Staley R	HOSP		
	TBA	TBA	Millard M	HOSP		

Supplies from your materials fee will be distributed in the lab.

NRAD 201D - DECISION MAKING DATA I

Prerequisite: Admittance into the registered nursing program

Corequisite: NRAD 201A

Presents fundamental concepts and nursing care problems related to pharmacology, nutrition, fluid and electrolyte balance, diagnostic testing and acute pain in the adult and geriatric client. Introduces math calculations for medication administration. Transfer: CSU. (Formerly NRAD1D)

CRN#	Days	Time	Instructor	Room	Credits	Code
San Luis Obispo Campus						
70685	T	11:30am-1:20pm	Staley R	2509	2.0	GR

NRAD 203 - NURSING TRANSITIONS

Prerequisite: 30 Unit Option Program Admission
Corequisite: NRAD 203A

Introduces caring theory as the essence of nursing. Self care and academic success principles are introduced. Surveys legal and ethical aspects of nursing, emphasizing critical thinking, patient advocacy and caring in a multicultural society. Provides an 8-week transition course required for 30 unit option students. Transfer: CSU. (Formerly NRAD3)

Distance Learning

70689	TBA	TBA	Harris L	WEB	1.0	GR
-------	-----	-----	----------	-----	-----	----

Above section 70689 meets 8 weeks (8/18-10/10).

NOTE: Before registering for this distance learning class, read the course welcome page at <http://www.cuesta.edu/disted> which provides important class information and minimum computer system requirements. To assure your enrollment in this on-line class the instructor must have your email address prior to the beginning of the semester. There will be 2 additional mandatory meeting dates to be announced on Blackboard.

NRAD 203A - NURSE CARING CONCEPTS III

Prerequisite: NRAD 202D and/or admission to the nursing program
Corequisite: NRAD 203B

Applies nurse caring concepts to care of child, adult and elderly clients with goal setting, energy and caring problems. Emphasizes nursing intervention. Transfer: CSU. (Formerly NRAD3A)

San Luis Obispo Campus

70690	W	9:30am-11:20am	Cyr C	2509	2.0	GR
-------	---	----------------	-------	------	-----	----

NRAD 203B - NURSE CARING PRACTICUM III

Prerequisite: NRAD 202D and/or admission to the nursing program and Current Health Care Provider CPR card is required
Corequisite: NRAD 203D

Applies nurse caring concepts to the clinical practice of nursing in a variety of health care settings. Materials fee \$83.00. Transfer: CSU. (Formerly NRAD3B)

San Luis Obispo Campus

70691	R	12:00pm-1:50pm	Scott M	2509	5.0	GR
	TBA	TBA	Nordhus L	HOSP		
	TBA	TBA	Page, R	HOSP		
	TBA	TBA	Brekke S	HOSP		
	TBA	TBA	Scott M	HOSP		
	TBA	TBA	Cyr C	HOSP		

Supplies from your materials fee will be distributed in the lab.

NRAD 203D - NURSE CARING FOR MEDICAL-SURGICAL CLIENTS

Prerequisite: NRAD 202D and/or admission to the nursing program
Corequisite: NRAD 203A

Applies nurse caring concepts to nursing care for the medical-surgical client. Transfer: CSU. (Formerly NRAD3D)

San Luis Obispo Campus

70692	R	9:30am-11:20am	Peachey P	2509	2.0	GR
-------	---	----------------	-----------	------	-----	----

NRAD 219 - BEGINNING STUDENT INTERNSHIP

Prerequisite: NRAD 202B

Provides work experience and an opportunity to practice selected first year nursing skills under the supervision of a preceptor. Transfer: CSU. Repeatable 2 times only. (Formerly NRAD19A)

Hospital

71609	TBA	TBA	Peachey P	HOSP	1.0	PS
-------	-----	-----	-----------	------	-----	----

Above section 71609 meets 22 weeks (8/16-1/15).

CRN#	Days	Time	Instructor	Room	Credits	Code
NRAD 222 - MEDICAL TERMINOLOGY						

Advisory: ENGL 156.

Introduces medical terminology for body structure, body systems, and diagnostic work. Transfer: CSU. Repeatable 1 time only. (Formerly NRAD22)

Distance Learning

70695	TBA	TBA	Smith E	WEB	3.0	GR
-------	-----	-----	---------	-----	-----	----

Before registering for this distance learning class, read the course welcome page at <http://www.cuesta.edu/disted> which provides important class information and minimum computer system requirements. To assure your enrollment in this on-line class the instructor must have your email address prior to the beginning of the semester. Above section has NO MANDATORY meetings.

70696	TBA	TBA	Smith E	WEB	3.0	GR
-------	-----	-----	---------	-----	-----	----

Before registering for this distance learning class, read the course welcome page at <http://www.cuesta.edu/disted> which provides important class information and minimum computer system requirements. To assure your enrollment in this on-line class the instructor must have your email address prior to the beginning of the semester. Above section has NO MANDATORY meetings.

Nutrition

NUTR 210 - NUTRITION

Advisory: Eligibility for ENGL 156.

Examines nutritional needs throughout the life cycle including the interpretation of the chemical composition of food as applied to the utilization of nutrients in the body. Transfer: CSU; UC. (Formerly NUTR10)

North County Campus

70581	TR	12:30pm-1:50pm	Brown D	N5002	3.0	GP
-------	----	----------------	---------	-------	-----	----

70582	R	4:00pm-6:50pm	Coffman C	N5002	3.0	GP
-------	---	---------------	-----------	-------	-----	----

San Luis Obispo Campus

70583	TR	9:30am-10:50am	Brown D	2508	3.0	GP
-------	----	----------------	---------	------	-----	----

70585	MWF	9:30am-10:20am	Moore C	2508	3.0	GP
-------	-----	----------------	---------	------	-----	----

70586	MWF	10:30am-11:20am	Moore C	2508	3.0	GP
-------	-----	-----------------	---------	------	-----	----

70589	W	7:00pm-9:50pm	Moore C	6304	3.0	GP
-------	---	---------------	---------	------	-----	----

71687	MW	1:30pm-2:50pm	Brown D	4114	3.0	GP
-------	----	---------------	---------	------	-----	----

71689	TR	7:30am-8:50am	Coffman C	2503	3.0	GP
-------	----	---------------	-----------	------	-----	----

NUTR 211 - INTRODUCTION TO NUTRITION FOR HEALTH PROFESSIONALS

Advisory: ENGL 156.

This course is designed for current or prospective members of health professions such as nurses, physicians, physician assistants, dietitians, dentists, dental hygienists, physical therapists, and occupational therapists. Studies the nutritional needs of the human life cycle (including disease states). Transfer: CSU. (Formerly NUTR11)

Distance Learning

70859	TBA	TBA	Coffman C	WEB	3.0	GP
-------	-----	-----	-----------	-----	-----	----

Before registering for this distance learning class, read the course welcome page at <http://www.cuesta.edu/disted> which provides important class information and minimum computer system requirements. To assure your enrollment in this on-line class the instructor must have your email address prior to the beginning of the semester.

NUTR 218 - MATERNAL & CHILD NUTRITION

Examines the nutritional requirements of the pregnant woman, developing fetus, infant, toddler and child. Transfer: CSU. (Formerly NUTR18)

Distance Learning

70862	TBA	TBA	Moore C	WEB	3.0	GP
-------	-----	-----	---------	-----	-----	----

Before registering for this distance learning class, read the course welcome page at <http://www.cuesta.edu/disted> which provides important class

CRN#	Days	Time	Instructor	Room	Credits	Code
------	------	------	------------	------	---------	------

information and minimum computer system requirements. To assure your enrollment in this on-line class the instructor will view your registration on the Pageout course site the first day of the semester.

NUTR 230 - NUTRITION FOR FITNESS AND SPORT

Advisory: ENGL 156 and NUTR 210.

Presents a specialized course relating nutrition to physical performance and fitness. Transfer: CSU. (Formerly NUTR30)

Distance Learning

70864	TBA	TBA	Moore C	WEB	3.0	GP
-------	-----	-----	---------	-----	-----	----

Before registering for this distance learning class, read the course welcome page at <http://www.cuesta.edu/disted> which provides important class information and minimum computer system requirements. To assure your enrollment in this on-line class the instructor will view your registration on the Pageout course site the first day of the semester.

Oceanography

OCEAN 210 - OCEANOGRAPHY

Prerequisite: MATH 123 or MATH 123SI

Advisory: ENGL 156 or ENGL 165.

An introductory course designed to acquaint the student with general oceanography. Topics treated include the history & scope of oceanography, properties of sea water, ocean currents, ocean waves and tides, submarine morphology and geology, marine sediments, life in the sea, and the significance of the oceans to local and global environments. Transfer: CSU; UC. (Formerly OCEAN10)

North County Campus

71610	MW	5:30pm-6:50pm	Stakes D	N2439	3.0	GP
-------	----	---------------	----------	-------	-----	----

San Luis Obispo Campus

71139	TR	10:30am-11:50am	Stakes D	2108	3.0	GP
-------	----	-----------------	----------	------	-----	----

OCEAN 210L - OCEANOGRAPHY LABORATORY

Prerequisite: Completion of or concurrent enrollment in OCEAN 210

Laboratory and field investigations of marine environments, including geologic, physical, chemical, and biological aspects of the ocean and coastal area. The course emphasizes changing physical factors and human activities as they affect the oceans. Transfer: CSU; UC. (Formerly OCEAN10L)

San Luis Obispo Campus

71611	R	12:30pm-3:20pm	Stakes D	2108	1.0	GP
-------	---	----------------	----------	------	-----	----

Online

DIST 101 - INTRODUCTION TO ONLINE COURSES

Introduces students to the different types of technologies utilized in a distance education course. Students will determine if distance education is right for them and learn academic and technological skills for success in distance education and technology mediated courses. Repeatable 1 time only. (Formerly ONLINE1)

Distance Learning

71726	TBA	TBA	Bontenbal K	WEB	.5	GR
-------	-----	-----	-------------	-----	----	----

Above section 71726 meets 3 weeks (8/18-9/5).

Before registering for this distance learning class, read the course welcome page at <http://www.cuesta.edu/disted> which provides important class information and minimum computer system requirements. To assure your enrollment in this on-line class instructor must have your email address prior to the beginning of the course. THIS COURSE HAS NO MANDATORY MEETINGS.

71727	TBA	TBA	Bontenbal K	WEB	.5	GR
-------	-----	-----	-------------	-----	----	----

Above section 71727 meets 3 weeks (8/18-9/5).

Before registering for this distance learning class, read the course welcome page at <http://www.cuesta.edu/disted> which provides important class

CRN#	Days	Time	Instructor	Room	Credits	Code
------	------	------	------------	------	---------	------

information and minimum computer system requirements. To assure your enrollment in this on-line class the instructor must have your email address prior to the beginning of the course. THIS COURSE HAS NO MANDATORY MEETINGS.

PE Activities

PEAC 193D - CARDIO KICKBOXING

Presents the concepts of muscular endurance, cardiorespiratory fitness, muscular strength flexibility and spirituality of boxing and kickboxing. Students will use a combination of boxing, kickboxing and muscular strength movement to enhance overall fitness levels. Repeatable 3 times only. (Formerly PEACTION93D)

San Luis Obispo Campus

70971	TR	10:30am-11:50am	Merzon A	1400	1.0	GP
-------	----	-----------------	----------	------	-----	----

71539	MW	1:30pm-2:50pm	Neary A	1105	1.0	GP
-------	----	---------------	---------	------	-----	----

PEAC 193E - CYCLING FOR CARDIO FITNESS

Presents the concepts of cardio-respiratory fitness, muscular endurance, muscular strength, and flexibility in a cardio cycling format. Students will use a combination of cardio-respiratory training and strength work using stationary bikes to enhance overall fitness and health levels. Repeatable 3 times only. (Formerly PEACTION93E)

San Luis Obispo Campus

70979	MWF	12:30pm-1:20pm	Schmitt P	1032	1.0	GP
-------	-----	----------------	-----------	------	-----	----

71518	MWF	9:30am-10:20am	Merzon A	1032	1.0	GP
-------	-----	----------------	----------	------	-----	----

71519	MWF	10:30am-11:20am	Staff	1032	1.0	GP
-------	-----	-----------------	-------	------	-----	----

PEAC 193F - YOGA

Introduces the discipline of personal development which balances the mind, body, and spirit. Students will learn the history of Yoga, a series of physical postures, methods of proper breathing, relaxation, meditation, concentration that promotes health, alleviates stress, improve skeletal alignment, & increases muscular strength & flexibility.

San Luis Obispo Campus

71985	MW	7:30am-8:50am	Neary A	1105	1.0	GP
-------	----	---------------	---------	------	-----	----

NOTE: Students required to provide their own yoga mat.

71986	TR	8:30am-9:50am	Neary A	1413	1.0	GP
-------	----	---------------	---------	------	-----	----

NOTE: Students required to provide their own yoga mat.

PEAC 193G - ATHLETIC SKILL AND TRAINING DEVELOPMENT

Provides advanced skills and strategy to prepare students for athletic competition. (Formerly PEACTION93G)

San Luis Obispo Campus

72020	MTWRF	8:00am-10:25am	Nystrom R	1400	.5	PS
-------	-------	----------------	-----------	------	----	----

Above section 72020 meets 2 weeks (8/4-8/15).

NOTE: Above section is a Women's Volleyball conditioning class.

72021	MTWRF	9:00am-11:25am	Locher B	1808	.5	PS
-------	-------	----------------	----------	------	----	----

Above section 72021 meets 2 weeks (8/4-8/15).

NOTE: Above section is a Men's & Women's Cross Country conditioning class.

72022	MTWRF	9:00am-11:25am	Dansby J	****	.5	PS
-------	-------	----------------	----------	------	----	----

Above section 72022 meets 2 weeks (8/4-8/15).

NOTE: Above section is a Men's Wrestling conditioning class.

72023	MTWRF	9:00am-11:25am	Marsh J	1604	.5	PS
-------	-------	----------------	---------	------	----	----

&MTWRF	9:00am-11:25am	Marsh J	1602			
--------	----------------	---------	------	--	--	--

&MTWRF	9:00am-11:25am	Marsh J	1603			
--------	----------------	---------	------	--	--	--

Above section 72023 meets 2 weeks (8/4-8/15).

NOTE: Above section is a Men's Water Polo conditioning class.

CRN#	Days	Time	Instructor	Room	Credits	Code
------	------	------	------------	------	---------	------

PEAC 206 - PILATES FOR HEALTH AND FITNESS

Presents a progressive exercise program using the Pilates method. Exercises encompass the strength and flexibility components while focusing on alignment, efficiency of movement, balance and coordination. Transfer: CSU; UC (UC credit limit of 4 semester units total in PEAD, PEAC and PEAT). Repeatable 3 times only. (Formerly PEACT106)

North County Off-Campus

70989	TR	8:00am-9:20am	Medhurst M	****	1.0	GP
-------	----	---------------	------------	------	-----	----

****NOTE: Above section meets at Centennial Park.

San Luis Obispo Campus

70990	TR	12:00pm-1:20pm	Johnson J	1105	1.0	GP
-------	----	----------------	-----------	------	-----	----

NOTE: Students required to provide their own Pilates mat.

70991	MWF	9:30am-10:20am	Johnson J	1400	1.0	GP
-------	-----	----------------	-----------	------	-----	----

NOTE: Students required to provide their own Pilates mat.

PEAC 240 - SWIMMING

Advisory: Meet the objectives of the preceding skill level before enrolling in the advanced levels.

Provides training for students wishing to improve swimming. Transfer: CSU; UC (UC credit limit of 4 semester units total in PEAD, PEAC and PEAT). Repeatable 3 times only. (Formerly PEACT40)

San Luis Obispo Campus

70701	TR	9:00am-10:20am	Marsh J	1602	1.0	GP
-------	----	----------------	---------	------	-----	----

&TR	9:00am-10:20am	Marsh J	1604			
-----	----------------	---------	------	--	--	--

&TR	9:00am-10:20am	Marsh J	1603			
-----	----------------	---------	------	--	--	--

NOTE: Above section is an advanced class. Above section is 1 unit.

70703	TR	10:30am-11:50am	Marsh J	1604	.5	GP
-------	----	-----------------	---------	------	----	----

&TR	10:30am-11:50am	Marsh J	1603			
-----	-----------------	---------	------	--	--	--

&TR	10:30am-11:50am	Marsh J	1602			
-----	-----------------	---------	------	--	--	--

Above section 70703 meets 9 weeks (8/18-10/17).

NOTE: Above section is an intermediate class.

70705	MWF	9:30am-10:20am	Miller K	1602	.5	GP
-------	-----	----------------	----------	------	----	----

&MWF	9:30am-10:20am	Miller K	1603			
------	----------------	----------	------	--	--	--

&MWF	9:30am-10:20am	Miller K	1604			
------	----------------	----------	------	--	--	--

Above section 70705 meets 9 weeks (8/18-10/17).

NOTE: Above section is a beginning class.

70707	MWF	10:30am-11:20am	Miller K	1604	1.0	GP
-------	-----	-----------------	----------	------	-----	----

&MWF	10:30am-11:20am	Miller K	1602			
------	-----------------	----------	------	--	--	--

&MWF	10:30am-11:20am	Miller K	1603			
------	-----------------	----------	------	--	--	--

NOTE: Above section is an intermediate class. Above section is a 1 unit class.

71841	MWF	9:30am-10:20am	Miller K	1603	.5	GP
-------	-----	----------------	----------	------	----	----

&MWF	9:30am-10:20am	Miller K	1604			
------	----------------	----------	------	--	--	--

&MWF	9:30am-10:20am	Miller K	1602			
------	----------------	----------	------	--	--	--

Above section 71841 meets 9 weeks (10/20-12/19).

NOTE: Above section is a beginning class.

71868	TR	10:30am-11:45am	Marsh J	1602	.5	GP
-------	----	-----------------	---------	------	----	----

&TR	10:30am-11:45am	Marsh J	1604			
-----	-----------------	---------	------	--	--	--

&TR	10:30am-11:45am	Marsh J	1603			
-----	-----------------	---------	------	--	--	--

Above section 71868 meets 9 weeks (10/20-12/19).

NOTE: Above section is an intermediate class.

PEAC 241 - SPRINGBOARD DIVING

Provides instruction and practice in springboard diving. Transfer: CSU; UC (UC credit limit of 4 semester units total in PEAD, PEAC and PEAT). Repeatable 3 times only. (Formerly PEACT41)

CRN#	Days	Time	Instructor	Room	Credits	Code
------	------	------	------------	------	---------	------

San Luis Obispo Campus

70709	MWF	11:30am-12:20pm	Minton C	1604	1.0	GP
-------	-----	-----------------	----------	------	-----	----

PEAC 250 - WRESTLING

Presents the basic skill techniques involved in freestyle, Greco-Roman and college-style wrestling. Emphasizes active participation in drill and scrimmage situations. Transfer: CSU; UC (UC credit limit of 4 semester units total in PEAD, PEAC and PEAT). Repeatable 3 times only. (Formerly PEACT50)

San Luis Obispo Campus

70710	MWF	3:30pm-4:20pm	Dansby J	TBA	1.0	GP
-------	-----	---------------	----------	-----	-----	----

PEAC 264 - STEP TRAINING

Presents a total fitness program, including cardiovascular, muscular strength and flexibility fitness through a step training program. Transfer: CSU; UC (UC credit limit of 4 semester units total in PEAD, PEAC and PEAT). Repeatable 3 times only. (Formerly PEACT64)

North County Off-Campus

70713	MWF	8:00am-8:50am	Medhurst M	****	1.0	GP
-------	-----	---------------	------------	------	-----	----

NOTE: Above section meets at Centennial Park.

San Luis Obispo Campus

70711	TR	1:30pm-2:45pm	Staff	1105	1.0	GP
-------	----	---------------	-------	------	-----	----

70712	MWF	12:30pm-1:20pm	Johnson J	1105	1.0	GP
-------	-----	----------------	-----------	------	-----	----

PEAC 266 - ENDURANCE CONDITIONING

Walking, running, swimming and/or cycling. Transfer: CSU; UC (UC credit limit of 4 semester units total in PEAD, PEAC and PEAT). Repeatable 3 times only. (Formerly PEACT66)

San Luis Obispo Campus

70715	W	7:00am-8:15am	Marsh J	1604	1.0	GP
-------	---	---------------	---------	------	-----	----

&W	7:00am-8:15am	Marsh J	1603			
----	---------------	---------	------	--	--	--

70716	TR	9:00am-10:15am	Johnson J	1400	1.0	GP
-------	----	----------------	-----------	------	-----	----

PEAC 268 - STRETCHING ROUTINES FOR FITNESS AND SPORTS

Presents a program of controlled stretch patterns to increase flexibility, relax tension, and help prevent injuries in sports activities. Transfer: CSU; UC (UC credit limit of 4 semester units total in PEAD, PEAC and PEAT). Repeatable 3 times only. (Formerly PEACT68)

San Luis Obispo Campus

70975	MWF	8:30am-9:20am	Johnson J	1400	1.0	GP
-------	-----	---------------	-----------	------	-----	----

PEAC 270 - WEIGHT TRAINING

Presents the different concepts of strength, endurance and muscle tone development. Transfer: CSU; UC (UC credit limit of 4 semester units total in PEAD, PEAC and PEAT). Repeatable 3 times only. (Formerly PEACT70)

San Luis Obispo Campus

70748	MW	4:00pm-5:15pm	Pomfret D	1200	1.0	GP
-------	----	---------------	-----------	------	-----	----

NOTE: Above section is a 1 unit class.

70752	MW	5:30pm-6:45pm	Pomfret D	1200	1.0	GP
-------	----	---------------	-----------	------	-----	----

NOTE: Above section is a 1 unit class.

70756	TR	7:30am-8:45am	Marsh J	1200	1.0	GP
-------	----	---------------	---------	------	-----	----

NOTE: Above section is a 1 unit class.

70759	TR	9:00am-10:15am	Napoli M	1200	1.0	GP
-------	----	----------------	----------	------	-----	----

NOTE: Above section is a 1 unit class.

70764	TR	10:30am-11:45am	Staff	1200	.5	GP
-------	----	-----------------	-------	------	----	----

Above section 70764 meets 9 weeks (8/18-10/17).

70769	TR	1:30pm-2:45pm	Schmitt P	1200	1.0	GP
-------	----	---------------	-----------	------	-----	----

NOTE: Above section is a 1 unit class.

CRN#	Days	Time	Instructor	Room	Credits	Code
70775	MWF	7:30am-8:20am	Miller K	1200	1.0	GP
<i>NOTE: Above section is a 1 unit class.</i>						
70777	MWF	8:30am-9:20am	Miller K	1200	1.0	GP
<i>NOTE: Above section is a 1 unit class.</i>						
70781	MWF	12:30pm-1:20pm	Rehm W	1200	.5	GP
<i>Above section 70781 meets 9 weeks (8/18-10/17).</i>						
<i>NOTE: Above section is a .5 unit class.</i>						
71818	MWF	12:30pm-1:20pm	Rehm W	1200	.5	GP
<i>Above section 71818 meets 9 weeks (10/20-12/19).</i>						
<i>NOTE: Above section is a .5 unit class.</i>						
71820	TR	12:00pm-1:15pm	Napoli M	1200	.5	GP
<i>Above section 71820 meets 9 weeks (8/18-10/17).</i>						
71830	TR	12:00pm-1:15pm	Napoli M	1200	.5	GP
<i>Above section 71830 meets 9 weeks (10/20-12/19).</i>						
71833	MWF	11:30am-12:20pm	Staff	1200	.5	GP
<i>Above section 71833 meets 9 weeks (8/18-10/17).</i>						
71836	MWF	11:30am-12:20pm	Staff	1200	.5	GP
<i>Above section 71836 meets 9 weeks (10/20-12/19).</i>						
71860	TR	10:30am-11:45am	Staff	1200	.5	GP
<i>Above section 71860 meets 9 weeks (10/20-12/19).</i>						
71875	MWF	10:30am-11:20am	Marsh J	1200	1.0	GP
<i>NOTE: Above section is a 1 unit class.</i>						

PEAC 283 - GOLF

Presents an opportunity to develop one's knowledge and skills in the sport of golf. Transfer: CSU; UC (UC credit limit of 4 semester units total in PEAD, PEAC and PEAT). Repeatable 3 times only. (Formerly PEACT83)

San Luis Obispo Campus

70784	MW	10:00am-11:15am	Rehm W	1804	1.0	GP
-------	----	-----------------	--------	------	-----	----

PEAC 285 - TENNIS

Advisory: Meet the objectives of the preceding skill level before enrolling in the advanced levels.

BEGINNING: Introduces the basic skills and strokes used in controlling play, rules, and etiquette. **INTERMEDIATE:** Reviews basic ground strokes, improves serving technique, introduces advanced skills, basic strategy patterns. **ADVANCED:** Presents individual instruction to develop player's own personal stroke pattern and skills in a competitive atmosphere. Transfer: CSU; UC (UC credit limit of 4 semester units total in PEAD, PEAC and PEAT). Repeatable 3 times only. (Formerly PEACT85)

San Luis Obispo Campus

70962	TR	10:30am-11:45am	Napoli M	1801	1.0	GP
<i>NOTE: Above section is an advanced class.</i>						
70963	MW	9:00am-10:15am	Gin S	1801	.5	GP
<i>Above section 70963 meets 9 weeks (8/18-10/17).</i>						
71879	MW	9:00am-10:15am	Gin S	1801	.5	GP
<i>Above section 71879 meets 9 weeks (10/20-12/19).</i>						

PEAC 291 - BASEBALL

Presents the skills, drills, theory and practice of advanced baseball. Transfer: CSU; UC (UC credit limit of 4 semester units total in PEAD, PEAC and PEAT). Repeatable 3 times only. (Formerly PEACT91)

San Luis Obispo Campus

70965	MWF	2:00pm-3:50pm	Miller K	1807	1.0	GP
<i>Above section 70965 meets 9 weeks (8/18-10/17).</i>						
70967	TR	2:00pm-4:50pm	Miller K	1807	1.0	GP
<i>Above section 70967 meets 9 weeks (8/18-10/17).</i>						

CRN#	Days	Time	Instructor	Room	Credits	Code
71872	MWF	2:00pm-3:50pm	Miller K	1807	1.0	GP
<i>Above section 71872 meets 9 weeks (10/20-12/19).</i>						

PEAC 292 - BASKETBALL

Emphasizes basic skills, techniques, theories, strategems, and rule interpretations used in basketball. Transfer: CSU; UC (UC credit limit of 4 semester units total in PEAD, PEAC and PEAT). Repeatable 3 times only. (Formerly PEACT92)

San Luis Obispo Campus

70970	MTWR	3:30pm-4:55pm	Blair R	1400	.5	GP
<i>Above section 70970 meets 4 weeks (8/18-9/12).</i>						

PEAC 295 - SOCCER

Introduces techniques, tactics, skills, rules and attitudes inherent to the sport of soccer. Transfer: CSU; UC (UC credit limit of 4 semester units total in PEAD, PEAC and PEAT). Repeatable 3 times only. (Formerly PEACT95)

San Luis Obispo Campus

70980	TR	9:00am-10:15am	Schmitt P	1804	1.0	GP
70981	MW	11:30am-12:45pm	Napoli M	1804	1.0	GP

PEAC 296 - SOFTBALL

Presents theory, practice, and strategy of fastpitch softball. Transfer: CSU; UC (UC credit limit of 4 semester units total in PEAD, PEAC and PEAT). Repeatable 3 times only. (Formerly PEACT96)

San Luis Obispo Campus

71776	MWF	2:00pm-3:50pm	Clarín S	1805	1.0	GR
<i>Above section 71776 meets 9 weeks (8/18-10/17).</i>						
71777	MWF	2:00pm-3:50pm	Clarín S	1805	1.0	GR
<i>Above section 71777 meets 9 weeks (10/20-12/19).</i>						

PEAC 297 - VOLLEYBALL

Presents the theory, practice, history, and fundamentals of volleyball. Includes offensive and defensive aspects of the game. Transfer: CSU; UC (UC credit limit of 4 semester units total in PEAD, PEAC and PEAT). Repeatable 3 times only. (Formerly PEACT97)

San Luis Obispo Campus

70986	MW	10:30am-11:45am	Nystrom R	1400	1.0	GP
-------	----	-----------------	-----------	------	-----	----

PE Adapted**PEAD 200 - ADAPTED AQUATICS**

Provides an individualized aquatic exercise program for students with a disability. Transfer: CSU; UC (UC credit limit of 4 semester units total in PEAD, PEAC and PEAT). Repeatable 3 times only. (Formerly PEADPT100)

San Luis Obispo Campus

70996	TR	11:00am-12:15pm	Rehm W	1601	1.0	GP
<i>NOTE: Above section designed for students with disabilities.</i>						

PEAD 205 - ADAPTED FITNESS: WEIGHT TRAINING

Provides an individualized fitness program for students with a disability using resistive exercises and equipment. Transfer: CSU; UC (UC credit limit of 4 semester units total in PEAD, PEAC and PEAT). Repeatable 3 times only. (Formerly PEADPT105)

San Luis Obispo Campus

70997	MWF	12:30pm-1:20pm	Rehm W	1200	.5	GP
<i>Above section 70997 meets 9 weeks (8/18-10/17).</i>						
<i>NOTES: Above section designed for students with disabilities.</i>						

CRN#	Days	Time	Instructor	Room	Credits	Code
71819	MWF	12:30pm-1:20pm	Rehm W	1200	.5	GP

Above section 71819 meets 9 weeks (10/20-12/19).

NOTES: Above section designed for students with disabilities.

PE Athletics

PEAT 226 - INTERCOLLEGIATE BASKETBALL: MEN

Considers broad aspects of intercollegiate basketball competition with emphasis on offensive and defensive floor strategies. Transfer: CSU; UC (UC credit limit of 4 semester units total in PEAD, PEAC and PEAT). Repeatable 3 times only. (Formerly PEATH26)

San Luis Obispo Campus

70999	MTWRF	2:30pm-4:50pm	Blair R	1400	3.0	GR
-------	-------	---------------	---------	------	-----	----

Above section 70999 meets 14 weeks (9/15-12/19).

PEAT 227 - INTERCOLLEGIATE BASKETBALL: WOMEN

Considers broad aspects of intercollegiate basketball. Transfer: CSU; UC (UC credit limit of 4 semester units total in PEAD, PEAC and PEAT). Repeatable 3 times only. (Formerly PEATH27)

San Luis Obispo Campus

71000	MTWRF	5:00pm-7:20pm	Musolff E	1400	3.0	GR
-------	-------	---------------	-----------	------	-----	----

Above section 71000 meets 14 weeks (9/15-12/19).

PEAT 228 - INTERCOLLEGIATE CROSS COUNTRY

Presents the theory and practice of cross country running and includes participation in intercollegiate competition. Transfer: CSU; UC (UC credit limit of 4 semester units total in PEAD, PEAC and PEAT). Repeatable 2 times only. (Formerly PEATH28)

San Luis Obispo Campus

71003	MTWRF	2:00pm-3:50pm	Locher B	1808	3.0	GR
-------	-------	---------------	----------	------	-----	----

PEAT 235 - INTERCOLLEGIATE VOLLEYBALL: WOMEN

Presents an opportunity for physically advanced students to further develop a knowledge and skill in the sport of volleyball. Transfer: CSU; UC (UC credit limit of 4 semester units total in PEAD, PEAC and PEAT). Repeatable 2 times only. (Formerly PEATH35)

San Luis Obispo Campus

71006	MTWRF	12:00pm-2:10pm	Nystrom R	1400	3.0	GR
-------	-------	----------------	-----------	------	-----	----

Above section 71006 meets 15 weeks (8/18-11/28).

PEAT 236 - INTERCOLLEGIATE WATER POLO

Presents an opportunity for physically advanced students to further develop a knowledge and skill in the sport of water polo. Transfer: CSU; UC (UC credit limit of 4 semester units total in PEAD, PEAC and PEAT). Repeatable 2 times only. (Formerly PEATH36)

San Luis Obispo Campus

71008	MTWRF	1:00pm-2:50pm	Marsh J	1603	3.0	GR
	&MTWRF	1:00pm-2:50pm	Marsh J	1602		
	&MTWRF	1:00pm-2:50pm	Marsh J	1604		
	&MTWRF	3:00pm-3:50pm	Marsh J	1603		
	&MTWRF	3:00pm-3:50pm	Marsh J	1604		

Above section 71008 meets 12 weeks (8/18-11/7).

PEAT 237 - INTERCOLLEGIATE WRESTLING

Develops knowledge and skill in the sport of wrestling. Transfer: CSU; UC (UC credit limit of 4 semester units total in PEAD, PEAC and PEAT). Repeatable 2 times only. (Formerly PEATH37)

San Luis Obispo Campus

71010	MTWRF	4:30pm-6:20pm	Dansby J	TBA	3.0	GR
-------	-------	---------------	----------	-----	-----	----

CRN#	Days	Time	Instructor	Room	Credits	Code
------	------	------	------------	------	---------	------

PEAT 238 - INTERCOLLEGIATE WOMEN'S SOCCER

Develops advanced knowledge and skills in the sport of soccer. Transfer: CSU; UC (UC credit limit of 4 semester units total in PEAD, PEAC and PEAT). Repeatable 2 times only. (Formerly PEATH38)

San Luis Obispo Campus

71011	MTWRF	3:00pm-5:10pm	Wilson R	1804	3.0	GR
-------	-------	---------------	----------	------	-----	----

Above section 71011 meets 15 weeks (8/18-11/28).

PEAT 239 - WOMEN'S INTERCOLLEGIATE WATER POLO

Presents an opportunity for physically advanced students to further develop a knowledge and skill in the sport of water polo. Transfer: CSU; UC (UC credit limit of 4 semester units total in PEAD, PEAC and PEAT). Repeatable 2 times only. (Formerly PEATH39)

San Luis Obispo Campus

71012	MTWRF	3:00pm-3:50pm	Schuler P	1602	3.0	GR
	&MTWRF	4:00pm-5:50pm	Schuler P	1603		
	&MTWRF	4:00pm-5:50pm	Schuler P	1604		

Above section 71012 meets 12 weeks (8/18-11/7).

PE Theory

PETH 203 - INTRAMURAL AND RECREATIONAL SPORT PROGRAMMING

Prerequisite: Eligibility for ENGL 156

Presents the philosophy, foundations, policy and techniques underlying intramurals and recreational sport programming in schools, public, private and commercial settings. Transfer: CSU; UC (UC credit limit of 8 semester units total in PETH courses). (Formerly PETHRY3)

San Luis Obispo Campus

71014	TR	10:30am-11:35am	Neary A	1113	3.0	GR
-------	----	-----------------	---------	------	-----	----

+ 1.5 Weekly hours by arrangement

PETH 207 - INTRODUCTION TO RECREATION AND LEISURE SERVICES

Advisory: Eligibility for ENGL 156.

Introduces the history, philosophy, principles, organization and direction of recreation and leisure services in the public, voluntary, private and commercial sectors. Emphasizes functions, areas, facilities, clientele and career opportunities available within the profession. Transfer: CSU; UC (UC credit limit of 8 semester units total in PETH courses). (Formerly PETHRY7)

San Luis Obispo Campus

71015	MW	9:30am-10:50am	Neary A	1113	3.0	GR
-------	----	----------------	---------	------	-----	----

PETH 213 - INTRODUCTION TO PREVENTION AND CARE OF ATHLETIC INJURIES

Advisory: Eligibility for ENGL 156.

Provides the student with basic exposure to the care and prevention of activity injuries. Transfer: CSU; UC (UC credit limit of 8 semester units total in PETH courses). (Formerly PETHRY13)

San Luis Obispo Campus

71016	TR	9:00am-9:25am	Gin S	1113	2.0	GP
	&TR	9:30am-10:25am	Gin S	1113		

+ 1 Weekly hour by arrangement

PETH 214 - FOUNDATIONS FOR FITNESS

Advisory: Eligibility for ENGL 156.

Presents the physiological principles and other factors that provide the foundations for the development and maintenance of optimal physical fitness. Transfer: CSU; UC (UC credit limit of 8 semester units total in PETH courses). (Formerly PETHRY14)

CRN#	Days	Time	Instructor	Room	Credits	Code
San Luis Obispo Campus						
71017	MW	8:00am-9:20am	Rehm W	1113	3.0	GP

PETH 215 - THEORY OF BASEBALL*Advisory: Eligibility for ENGL 156.*

Presents all the fundamental phases of defensive and offensive baseball. Transfer: CSU; UC (UC credit limit of 8 semester units total in PETH courses). (Formerly PETHRY15)

San Luis Obispo Campus

71018	TR	1:00pm-1:50pm	Miller K	1413	2.0	GP
-------	----	---------------	----------	------	-----	----

PETH 216 - THEORY OF TRACK AND FIELD AND CROSS COUNTRY*Advisory: Eligibility for ENGL 156.*

Introduces the basic fundamentals, techniques, rules, regulations and organization of track and field and cross country. Transfer: CSU; UC (UC credit limit of 8 semester units total in PETH courses). (Formerly PETHRY16)

San Luis Obispo Campus

71019	MW	2:30pm-3:00pm	Johnson J	1113	2.0	GP
	&MW	3:00pm-4:15pm	Johnson J	1806		

Paralegal**PLGL 101 - INTRODUCTION TO LAW OFFICE PROCEDURES FOR PARALEGALS***Advisory: ENGL 156.*

Introduces the professional responsibilities of the paralegal, including rules regarding ethical conduct, and a basic overview of the legal system and research. Covers different law office management functions commonly performed by paralegals such as basic correspondence, billing and financial management, calendar and docket control management, file and record management, and library management. Materials fee \$5.00. (Formerly PARAL1)

San Luis Obispo Campus

70682	R	5:00pm-6:50pm	Robichaud T	3412	3.0	GP
	&R	7:00pm-9:50pm	Robichaud T	3412		

PLGL 105 - CIVIL/LITIGATION PROCEDURES AND DOCUMENTS

Prerequisite: CAO A 162, CAO A 120A or the ability to type 25 words per minute
Advisory: ENGL 156.

Introduces terminology and procedures used in general civil procedure and litigation including pretrial procedures, discovery, trial and post trial procedures. Covers procedures used in alternative dispute resolution such as arbitration and mediation. Materials fee \$5.00. Repeatable 1 time only. (Formerly PARAL5)

San Luis Obispo Campus

70684	M	5:00pm-6:50pm	Staff	4111	3.0	GP
	&M	7:00pm-9:50pm	Staff	4111		

PLGL 108 - ESTATE PLANNING AND ADMINISTRATION*Advisory: Eligibility for ENGL 156 or equiv.*

Introduces the fundamental principles of estate planning and administration. Also introduces the terminology, procedures, and legal document and form preparation involved in estate planning and administration matters. (Formerly PARAL8)

San Luis Obispo Campus

71803	W	4:00pm-6:15pm	Biering R	3412	3.0	GR
	&W	6:30pm-7:50pm	Biering R	3412		

CRN#	Days	Time	Instructor	Room	Credits	Code
Philosophy						

PHIL 205 - INTRODUCTION TO THE BIBLE*Advisory: Eligibility for ENGL 156.*

Introduces the literature of the Hebrew scriptures and the Christian New Testament. Transfer: CSU; UC. (Formerly PHIL5)

Distance Learning

70377	TBA	TBA	Gilbert C	WEB	3.0	GP
-------	-----	-----	-----------	-----	-----	----

Above section has five mandatory face-to-face meetings, at the San Luis Obispo campus in Room 6307, 7:00-8:30 pm, on the following Wednesday dates 8/20, 9/17, 10/15, 11/19 and 12/17. DO NOT REGISTER FOR THIS COURSE IF YOU ARE REGISTERING FOR ANOTHER COURSE WHICH MEETS AT THOSE TIMES. Any registered student who fails to appear at the first mandatory meeting (Aug. 20) will be dropped from the course. Students wishing to add this course must be in attendance at the first mandatory meeting, but not that one's attending the meeting does not guarantee that one will be added.

Above section uses distance learning. Before registering for class, read the course welcome page at <http://www.cuesta.edu/disted> for important class information.

San Luis Obispo Campus

70245	T	7:00pm-9:50pm	Gilbert C	6307	3.0	GP
-------	---	---------------	-----------	------	-----	----

PHIL 206 - INTRODUCTION TO PHILOSOPHY*Advisory: Eligibility for ENGL 156.*

Presents the scope, methods, and concepts of major philosophies. Transfer: CSU; UC. (Formerly PHIL6)

North County Campus

70248	W	4:00pm-6:50pm	Staff	N5003	3.0	GP
-------	---	---------------	-------	-------	-----	----

San Luis Obispo Campus

70250	TR	9:00am-10:20am	Dill R	6307	3.0	GP
70253	TR	12:00pm-1:20pm	Dill R	6307	3.0	GP
70255	TR	1:30pm-2:50pm	Cross J	6307	3.0	GP
70278	MWF	11:30am-12:20pm	Gilbert C	6307	3.0	GP
70279	MWF	10:30am-11:20am	Wishart P	6307	3.0	GP
70280	M	4:00pm-6:50pm	Wishart P	6307	3.0	GP

PHIL 208 - INTRODUCTION TO LOGIC*Advisory: Eligibility for ENGL 156.*

Presents a study of language and its functions, definitions, informal fallacies, inductive reasoning, and concepts and techniques of logic. Transfer: CSU; UC. (Formerly PHIL8)

San Luis Obispo Campus

70281	TR	9:00am-10:20am	Gilbert C	6306	3.0	GP
70282	MWF	7:30am-8:20am	Wishart P	6307	3.0	GP
70283	MWF	1:30pm-2:20pm	Gilbert C	6306	3.0	GP
70284	MW	2:30pm-3:50pm	Gilbert C	6306	3.0	GP

PHIL 209 - WORLD RELIGIONS*Advisory: Eligibility for ENGL 201A.*

Presents the history, concepts, and cultures of the world's major religions. Transfer: CSU; UC. (Formerly PHIL9)

Arroyo Grande High School

70289	M	6:00pm-8:50pm	Mendel N	AG507	3.0	GP
-------	---	---------------	----------	-------	-----	----

San Luis Obispo Campus

70285	MWF	9:30am-10:20am	Mendel N	6307	3.0	GP
70286	MW	1:30pm-2:50pm	Dill R	6307	3.0	GP
70287	T	7:00pm-9:50pm	Dill R	6306	3.0	GP
70288	R	4:00pm-6:50pm	Mendel N	6303	3.0	GP

PHIL 212 - PHILOSOPHICAL CLASSICS IN THEORY OF REALITY AND OF KNOWLEDGE

Advisory: Eligibility for ENGL 201A.
Presents an in-depth study of problems in the theory of reality and the theory of knowledge. Transfer: CSU; UC. (Formerly PHIL12)

San Luis Obispo Campus

70291	MWF	8:30am-9:20am	Wishart P	6307	3.0	GP
-------	-----	---------------	-----------	------	-----	----

PHIL 213 - PHILOSOPHICAL CLASSICS IN ETHICS AND SOCIAL PHILOSOPHY

Advisory: Eligibility for ENGL 201A.
Studies problems in ethics and social philosophy by critically analyzing a selection of classic texts. Transfer: (CAN PHIL 4) Transfer: CSU; UC. (Formerly PHIL13)

San Luis Obispo Campus

70292	MWF	12:30pm-1:20pm	Dill R	6307	3.0	GP
-------	-----	----------------	--------	------	-----	----

Physical Science

PSCI 201A - PHYSICAL SCIENCE: PHYSICS AND CHEMISTRY

Prerequisite: MATH 123, MATH 123SI or equivalent
Advisory: ENGL 156 or ENGL 165.
Presents a survey of the physical sciences, physics and chemistry. Transfer: CSU; UC (For UC, no credit if taken after a college level course in Chemistry or Physics). (Formerly PHYS11A)

San Luis Obispo Campus

70850	TR	5:30pm-6:50pm	Staff	2402	3.0	GP
-------	----	---------------	-------	------	-----	----

PSCI 201B - PHYSICAL SCIENCE: ASTRONOMY AND GEOLOGY

Prerequisite: MATH 123, MATH 123SI or equivalent
Advisory: ENGL 156 or ENGL 165.
Presents a survey of the physical sciences, astronomy and geology. Transfer: CSU; UC (For UC, no credit if taken after a college level course in Chemistry or Physics). (Formerly PHYS11B)

San Luis Obispo Campus

70851	MWF	9:30am-10:20am	Grover J	4730	3.0	GP
-------	-----	----------------	----------	------	-----	----

Physics

PHYS 193A - PHYSICS RESEARCH SEMINAR

Instructs and guides students with an interest in physics, astrophysics, or geophysics in planning and conducting their own modest research topic and presenting their results as a scientific paper and talk. Hands-on class develops skills directly applicable to research papers, senior projects, and masters theses. (Formerly PHYS93A)

San Luis Obispo Campus

70873	W	6:30pm-7:20pm	Genet R	2108	1.5	GP
-------	---	---------------	---------	------	-----	----

+ 2.0 Weekly Hours by Arrangement

PHYS 193B - ADDITIONAL PROBLEM SOLVING TOPICS FOR PHYSICS 208A/B

This course presents students in calculus-based physics with additional problems and problem solving strategies. It is designed for students who are currently enrolled in PHYS 208A or 208B and is closely aligned with the pace and topics presented in these classes.

San Luis Obispo Campus

72014	TBA	TBA	Clark B	TBA	1.0	GP
-------	-----	-----	---------	-----	-----	----

PHYS 205A - GENERAL PHYSICS

Prerequisite: MATH 229 or MATH 231 or equivalent
Presents the principles of statics and dynamics of particles and rigid bodies, harmonic motion, fluid mechanics, heat, thermodynamics, wave motion and sound using trigonometry. Transfer: CSU; UC (For UC, credit

for one series only between PHYS 205A-205B and 208A-208B-208C). (Formerly PHYS5A)

San Luis Obispo Campus

70854	MWF	10:30am-11:20am	Len P	2402	4.0	GR
	&F	12:30pm-3:20pm	Staff	2101		
70855	MWF	10:30am-11:20am	Len P	2402	4.0	GR
	&R	8:30am-11:20am	Staff	2101		
71502	TR	6:30pm-7:50pm	Kaul M	2101	4.0	GR
	&W	6:30pm-9:20pm	Kaul M	2101		

PHYS 205B - GENERAL PHYSICS

Prerequisite: PHYS 205A or equivalent
Presents the principles of geometric optics, physical optics, static and dynamic electricity and magnetism, introductory D.C. and A.C. circuit theory, relativity, particles and waves, atomic structure, radioactivity and nuclear reactions using trigonometry. Transfer: CSU; UC (For UC, credit for one series only between PHYS 205A-205B and 208A-208B-208C). (Formerly PHYS5B)

San Luis Obispo Campus

70856	MWF	10:30am-11:20am	Eickemeyer J	2101	4.0	GR
	&M	1:30pm-4:20pm	Eickemeyer J	2101		

PHYS 208A - PRINCIPLES OF PHYSICS

Prerequisite: MATH 265A or equivalent
Presents the principles of statics and dynamics of particles and rigid bodies, fluids, harmonic motion, heat and thermodynamics using calculus. Transfer: CSU; UC (For UC, credit for one series only between PHYS 205A-205B and 208A-208B-208C). (Formerly PHYS8A)

San Luis Obispo Campus

70857	F	9:30am-10:20am	Clark B	2101	5.0	GR
	&MW	9:00am-10:20am	Clark B	2101		
	&T	12:30pm-3:20pm	Staff	2101		
70858	F	9:30am-10:20am	Clark B	2101	5.0	GR
	&MW	9:00am-10:20am	Clark B	2101		
	&T	8:30am-11:20am	Staff	2101		
70861	F	11:30am-12:20pm	Clark B	2101	5.0	GR
	&MW	11:30am-12:50pm	Clark B	2101		
	&T	8:30am-11:20am	Staff	2101		
70866	F	11:30am-12:20pm	Clark B	2101	5.0	GR
	&MW	11:30am-12:50pm	Clark B	2101		
	&W	1:30pm-4:20pm	Staff	2101		
71638	TR	11:30am-1:20pm	Eickemeyer J	2402	5.0	GR
	&T	3:30pm-6:20pm	Staff	2101		
71639	TR	11:30am-1:20pm	Eickemeyer J	2402	5.0	GR
	&M	4:30pm-7:20pm	Staff	2101		

PHYS 208B - PRINCIPLES OF PHYSICS

Prerequisite: PHYS 208A and MATH 265B
Presents the principles of wave motion, sound, geometric and physical optics, static and dynamic electricity and magnetism, D.C. and A.C. circuit theory and electromagnetic waves using calculus. Transfer: CSU; UC (For UC, credit for one series only between PHYS 205A-205B and 208A-208B-208C). (Formerly PHYS8B)

San Luis Obispo Campus

70872	TR	9:00am-10:50am	Eickemeyer J	2401	5.0	GR
	&R	12:30pm-3:20pm	Staff	2101		

CRN#	Days	Time	Instructor	Room	Credits	Code
71814	TR	9:00am-10:50am	Eickemeyer J	2401	5.0	GR
	&R	3:30pm-6:20pm	Staff	2101		

CRN#	Days	Time	Instructor	Room	Credits	Code
San Luis Obispo Off-Campus						
71666	MF	7:30am-8:50am	Rodrigues A	****	3.0	GP

*** Above course meets at Mission Prep High School

71667	TR	4:00pm-6:50pm	Peters G	****	3.0	GP
-------	----	---------------	----------	------	-----	----

Above section 71667 meets 9 weeks (10/20-12/19).

POLS 204 - WORLD POLITICS

Advisory: Eligibility for ENGL 156.

Examines the nature of relations among world states. Transfer: CSU; UC. (Formerly POLSCI4)

San Luis Obispo Campus

71672	TR	1:30pm-2:50pm	Krulikowski V	6305	3.0	GP
-------	----	---------------	---------------	------	-----	----

POLS 205 - LAW AND POLITICS

Advisory: ENGL 201A.

Introduces the political and constitutional context of major legal controversies. Transfer: CSU; UC. (Formerly POLSCI5)

San Luis Obispo Campus

71674	MWF	12:30pm-1:20pm	Brudney K	6305	3.0	GR
-------	-----	----------------	-----------	------	-----	----

Psychiatric Technician

PSYT 110 - INTRODUCTION TO PSYCHIATRIC TECHNICIAN

Prerequisite: Admission to the Psychiatric Technician Program

Introductory psychiatric technician training program. Concepts necessary to practice safely and legally in a forensic mental institution are presented. The effect of culture and its affect on the client and care are presented. (Formerly PSYTEC10)

Atascadero State Hospital

70700	MTWRF	8:00am-4:20pm	Staff	ASH	6.5	PS
-------	-------	---------------	-------	-----	-----	----

Above section 70700 meets 3 weeks (9/22-10/10).

PSYT 207 - NURSING SCIENCE

Prerequisite: PSYT 110

Fundamental principles of Theory and Skill Courses for the application of patient care. Transfer: CSU. (Formerly PSYTEC7)

Atascadero State Hospital

70697	MTWRF	6:30am-9:20am	Staff	ASH	19.5	GR
-------	-------	---------------	-------	-----	------	----

	&MTWRF	9:30am-1:20pm	Staff	ASH		
--	--------	---------------	-------	-----	--	--

Above section 70697 meets 16 weeks (10/13-1/30).

PSYT 208 - CARE OF THE DEVELOPMENTALLY DISABLED

Prerequisite: PSYT 207

Introduces concepts of care and treatment for the developmentally disabled. Presents causes, prevention and treatment of the developmentally disabled along with practical experiences. Transfer: CSU. (Formerly PSYTEC8)

Atascadero State Hospital

70698	MTWRF	6:30am-8:45am	Staff	ASH	18.0	GR
-------	-------	---------------	-------	-----	------	----

	&MTWRF	9:00am-1:15pm	Staff	ASH		
--	--------	---------------	-------	-----	--	--

Above section 70698 meets 16 weeks (10/13-1/30).

PSYT 209 - PSYCHIATRIC NURSING

Prerequisite: PSYT 207

Introduces psychological and mental health concepts. Presents causes, prevention, and treatment of mental, emotional and behavior disorders along with practical experiences. Transfer: CSU. (Formerly PSYTEC9)

Atascadero State Hospital

70699	MTWRF	6:30am-8:50am	Staff	ASH	18.5	GR
-------	-------	---------------	-------	-----	------	----

	&MTWRF	9:00am-1:10pm	Staff	ASH		
--	--------	---------------	-------	-----	--	--

Above section 70699 meets 16 weeks (10/13-1/30).

Political Science

POLS 201 - INTRODUCTION TO POLITICAL SCIENCE

Advisory: Eligibility for ENGL 156.

Surveys the scope, methods and theories of political science with special emphasis on contemporary political issues and problems. Transfer: CSU; UC. (Formerly POLSCI1)

San Luis Obispo Campus

71716	TR	9:00am-10:20am	Rodrigues A	6305	3.0	GP
-------	----	----------------	-------------	------	-----	----

POLS 202 - GOVERNMENT AND POLITICS OF THE UNITED STATES

Advisory: Eligibility for ENGL 156.

Presents an introduction to the institutions, operation, and policy outputs of the American political system at the national, state, and local levels. Transfer: CSU; UC. (Formerly POLSCI2)

Arroyo Grande High School

71669	M	6:00pm-8:50pm	Kreowski B	AG508	3.0	GP
-------	---	---------------	------------	-------	-----	----

Distance Learning

71650	TBA	TBA	Krulikowski V	WEB	3.0	GP
-------	-----	-----	---------------	-----	-----	----

Above course has seven mandatory face-to-face meetings, at the San Luis Obispo campus in Room TBA, 3:00-4:30 pm, on the following dates 8/19, 9/16, 9/30, 10/21, 11/4, 11/25 and 12/16. DO NOT REGISTER FOR THIS COURSE IF YOU ARE REGISTERING FOR ANOTHER COURSE WHICH MEETS AT THOSE TIMES. Any registered student who fails to appear at the first mandatory meeting (Aug. 19) will be dropped from the course. Students wishing to add this course must be in attendance at the first mandatory meeting, but note that one's attending the meeting does not guarantee that one will be added.

Above course uses distance learning. Before registering for class, read the course welcome page at <http://www.cuesta.edu/disted> for important class information.

North County Campus

71651	MW	10:00am-11:20am	Krulikowski V	N5003	3.0	GP
-------	----	-----------------	---------------	-------	-----	----

71652	MW	12:00pm-1:20pm	Krulikowski V	N6001	3.0	GP
-------	----	----------------	---------------	-------	-----	----

71653	W	7:00pm-9:50pm	Krulikowski V	N5003	3.0	GP
-------	---	---------------	---------------	-------	-----	----

San Luis Obispo Campus

71654	TR	7:30am-8:50am	Rodrigues A	6307	3.0	GP
-------	----	---------------	-------------	------	-----	----

71655	TR	10:30am-11:50am	Krulikowski V	6307	3.0	GP
-------	----	-----------------	---------------	------	-----	----

71656	TR	12:00pm-1:20pm	Weber M	6305	3.0	GP
-------	----	----------------	---------	------	-----	----

71657	TR	1:30pm-2:50pm	Brudney K	6304	3.0	GP
-------	----	---------------	-----------	------	-----	----

NOTE: ACSK 115, section 70995, provides study strategies and tutoring specific to POLS 202.

71658	MWF	9:30am-10:20am	Brudney K	6305	3.0	GP
-------	-----	----------------	-----------	------	-----	----

NOTE: ACSK 115, section 70995, provides study strategies and tutoring specific to POLS 202.

71659	MWF	10:30am-11:20am	Rodrigues A	6305	3.0	GP
-------	-----	-----------------	-------------	------	-----	----

71660	MWF	11:30am-12:20pm	Rodrigues A	6305	3.0	GP
-------	-----	-----------------	-------------	------	-----	----

71661	MWF	12:30pm-1:20pm	Weber M	6306	3.0	GP
-------	-----	----------------	---------	------	-----	----

71662	MWF	1:30pm-2:20pm	Brudney K	6305	3.0	GP
-------	-----	---------------	-----------	------	-----	----

NOTE: ACSK 115, section 70995 provides study strategies and tutoring specific to POLS 202.

71663	M	4:00pm-6:50pm	Logan K	6305	3.0	GP
-------	---	---------------	---------	------	-----	----

71664	T	4:00pm-6:50pm	Logan K	6305	3.0	GP
-------	---	---------------	---------	------	-----	----

71665	W	7:00pm-9:50pm	Peters G	6305	3.0	GP
-------	---	---------------	----------	------	-----	----

71677	TR	4:00pm-6:50pm	Brudney K	6304	3.0	GR
-------	----	---------------	-----------	------	-----	----

Above section 71677 meets 9 weeks (10/21-12/18).

CRN#	Days	Time	Instructor	Room	Credits	Code
------	------	------	------------	------	---------	------

Psychology

PSYC 201 - INTRODUCTORY PSYCHOLOGY

Advisory: ENGL 156.

Introduces the field of psychology through a study of the facts and principles involved in learning, development, motivation, personality adjustment and the physiological and social bases of behavior. Transfer: (CAN PSY 2) Transfer: CSU; UC. (Formerly PSYCH1A)

Distance Learning

70384	TBA	TBA	Neidhardt K	WEB	3.0	GR
-------	-----	-----	-------------	-----	-----	----

Before registering for this distance learning class, read the course welcome page at <http://www.cuesta.edu/disted> which provides important information and minimum computer system requirements. To assure your enrollment in this on-line class the instructor must have your email address prior to the beginning of the semester. Above section has four mandatory face-to-face meetings at the San Luis Obispo campus, 7:00-10:00 pm in room 6303 on the following Tuesday dates: 8/19, 9/30, 11/4, and 12/16. DO NOT REGISTER FOR THIS COURSE IF YOU ARE REGISTERING FOR ANOTHER COURSE WHICH MEETS AT THOSE TIMES. Any registered student who fails to appear at the first mandatory meeting on August 19 will be dropped from the course. Students wishing to add this course must be in attendance at the first mandatory meeting, but note that one's attending the meeting does not guarantee that one will be added.

North County Campus

70390	MW	12:00pm-1:20pm	LaMon B	N5003	3.0	GP
70391	TR	11:00am-12:20pm	LaMon B	N5003	3.0	GP
70392	MW	8:00am-9:20am	Smith D	N5003	3.0	GP
70393	R	4:00pm-6:50pm	LaMon B	N6001	3.0	GP

San Luis Obispo Campus

70444	MW	1:30pm-2:50pm	Smith D	6302	3.0	GP
-------	----	---------------	---------	------	-----	----

NOTE: ACSI 115, section 70998, provides study strategies and tutoring specific to PSYC 201.

70447	TR	7:30am-8:50am	Smith D	6302	3.0	GP
-------	----	---------------	---------	------	-----	----

NOTE: ACSI 115, section 70998 provides study strategies and tutoring specific to PSYC 201.

70450	TR	9:00am-10:20am	Smith D	6302	3.0	GP
-------	----	----------------	---------	------	-----	----

NOTE: ACSI 115, section 70998 provides study strategies and tutoring specific to PSYC 201.

70452	TR	10:30am-11:50am	Smith D	6305	3.0	GP
-------	----	-----------------	---------	------	-----	----

NOTE: ACSI 115, section 70998, provides study strategies and tutoring specific to PSYC 201.

70457	TR	12:00pm-1:20pm	Gold R	6304	3.0	GP
-------	----	----------------	--------	------	-----	----

NOTE: ACSI 115, section 70998, provides study strategies and tutoring specific to PSYC 201.

70458	MW	8:00am-9:20am	Gold R	6302	3.0	GP
-------	----	---------------	--------	------	-----	----

NOTE: ACSI 115 section 70998, provides study strategies and tutoring specific to PSYC 201.

70460	MWF	9:30am-10:20am	Gold R	6302	3.0	GP
-------	-----	----------------	--------	------	-----	----

NOTE: ACSI 115 section 70998, provides study strategies and tutoring specific to PSYC 201.

70461	MWF	11:30am-12:20pm	Smith D	6302	3.0	GP
-------	-----	-----------------	---------	------	-----	----

NOTE: ACSI 115 section 70998, provides study strategies and tutoring specific to PSYC 201.

70464	MWF	12:30pm-1:20pm	Smith D	6302	3.0	GP
-------	-----	----------------	---------	------	-----	----

NOTE: ACSI 115 section 70998, provides study strategies and tutoring specific to PSYC 201.

70466	M	6:00pm-8:50pm	Neidhardt K	6304	3.0	GP
-------	---	---------------	-------------	------	-----	----

70467	T	4:00pm-6:50pm	LaMon B	6302	3.0	GP
-------	---	---------------	---------	------	-----	----

San Luis Obispo Off-Campus

70470	TR	7:30am-8:50am	Neidhardt K	****	3.0	GP
-------	----	---------------	-------------	------	-----	----

**** Above section meets at Mission Prep High School

CRN#	Days	Time	Instructor	Room	Credits	Code
------	------	------	------------	------	---------	------

PSYC 206 - INTRODUCTION TO SOCIAL PSYCHOLOGY

Advisory: PSYC 201.

Introduces the basic concepts, principles, issues and methods useful in understanding social behavior. Transfer: CSU; UC. (Formerly PSYCH6)

North County Campus

70472	TR	12:30pm-1:50pm	LaMon B	N5003	3.0	GP
-------	----	----------------	---------	-------	-----	----

San Luis Obispo Campus

70475	MW	4:00pm-5:20pm	LaMon B	6302	3.0	GP
-------	----	---------------	---------	------	-----	----

PSYC 233 - PERSONALITY AND ADJUSTMENT

Prerequisite: PSYC 201

Presents theories in the study of personality, including a comparison of healthy and unhealthy development. Transfer: CSU; UC. (Formerly PSYCH33)

San Luis Obispo Campus

70477	TR	10:30am-11:50am	Gold R	6302	3.0	GP
-------	----	-----------------	--------	------	-----	----

Real Estate

RE 160 - REAL ESTATE PRINCIPLES

Advisory: Eligibility for ENGL 156.

Presents basic real estate terminology and provides a general overview of the industry. (Formerly RE60)

North County Campus

70725	W	4:00pm-6:50pm	Blazej D	N2038	3.0	GP
-------	---	---------------	----------	-------	-----	----

San Luis Obispo Campus

70727	R	4:00pm-6:50pm	Hoey F	4502A	3.0	GP
-------	---	---------------	--------	-------	-----	----

RE 162 - REAL ESTATE PRACTICES

Prerequisite: RE 160

Studies the activities of the broker and salesperson in the real estate business. (Formerly RE62)

San Luis Obispo Campus

70728	T	4:00pm-6:50pm	Blazej D	4502A	3.0	GP
-------	---	---------------	----------	-------	-----	----

RE 165 - REAL ESTATE APPRAISAL

Prerequisite: RE 160 and eligibility for ENGL 156 is recommended

Provides an introduction to the appraisal process and the different approaches, methods, and techniques used to determine the value of property. Emphasis is on single-unit residential properties. Fulfills a portion of the California educational requirements for the broker's examination. (Formerly RE65)

San Luis Obispo Campus

70730	W	4:00pm-6:50pm	Hoey F	4502A	3.0	GP
-------	---	---------------	--------	-------	-----	----

RE 168 - REAL ESTATE ECONOMICS

Prerequisite: RE 160

Advisory: Eligibility for ENGL 156 or equiv.

Presents a basic overview of the factors that influence changes in real estate uses and values. Utilizes economic principles, both macro and micro, to analyze the impact that national, regional, community, and neighborhood trends have on real estate uses and values. Meets a portion of the CA Dept. of RE education pre-licensing requirements. (Formerly RE68)

San Luis Obispo Campus

70731	T	7:00pm-9:50pm	Hoey F	4113	3.0	GP
-------	---	---------------	--------	------	-----	----

RE 169 - REAL ESTATE PROPERTY MANAGEMENT

Prerequisite: RE 160

Advisory: Eligibility for ENGL 156 or equiv.

Presents a comprehensive introduction into the principles and practices of Real Property Management from the property manager's perspective.

CRN#	Days	Time	Instructor	Room	Credits	Code
------	------	------	------------	------	---------	------

Course covers residential, special housing, retail, office, and industrial property management. (Formerly RE69)

San Luis Obispo Campus

71525	M	7:00pm-9:50pm	Roberts M	4110	3.0	GP
-------	---	---------------	-----------	------	-----	----

Sociology

SOC 201A - INTRODUCTION TO SOCIOLOGY

Advisory: Eligibility for ENGL 156.

Introduces the basic principles of sociology including the study of the structure of human society, and group life. Transfer: CSU; UC. (Formerly SOC1A)

Arroyo Grande High School

70511	R	5:00pm-7:50pm	Goldiner A	AG513	3.0	GP
-------	---	---------------	------------	-------	-----	----

Distance Learning

70490	TBA	TBA	Ha F	WEB	3.0	GP
-------	-----	-----	------	-----	-----	----

Before registering for his distance learning class, read the course welcome page at <http://www.cuesta.edu/disted> which provides important information and minimum computer system requirements. To assure your enrollment in this on-line class the instructor must have your email address prior to the beginning of the semester. Above section has six mandatory face-to-face meetings at the North County Campus, 7:00-8:30 pm in room TBA on the following Tuesday dates: 8/26, 9/9, 9/30, 10/21, 11/11, and 12/16. DO NOT REGISTER FOR THIS COURSE IF YOU ARE REGISTERING FOR ANOTHER COURSE WHICH MEETS AT THOSE TIMES.

North County Campus

70491	MW	2:00pm-3:20pm	Ha F	N6001	3.0	GP
-------	----	---------------	------	-------	-----	----

70492	M	4:00pm-6:50pm	Ha F	N6001	3.0	GP
-------	---	---------------	------	-------	-----	----

San Luis Obispo Campus

70493	TR	7:30am-8:50am	Stanford E	6303	3.0	GP
-------	----	---------------	------------	------	-----	----

70494	TR	10:30am-11:50am	Ha F	6304	3.0	GP
-------	----	-----------------	------	------	-----	----

70499	TR	1:30pm-2:50pm	Morgan J	6303	3.0	GP
-------	----	---------------	----------	------	-----	----

70500	MWF	9:30am-10:20am	Morgan J	6304	3.0	GP
-------	-----	----------------	----------	------	-----	----

70505	MW	8:00am-9:20am	Morgan J	6305	3.0	GP
-------	----	---------------	----------	------	-----	----

70507	M	7:00pm-9:50pm	Stanford E	6303	3.0	GP
-------	---	---------------	------------	------	-----	----

70509	R	4:00pm-6:50pm	Stanford E	6302	3.0	GP
-------	---	---------------	------------	------	-----	----

SOC 202 - SOCIAL PROBLEMS

Advisory: SOC 201A and eligibility for ENGL 156.

Studies current major social problems and the application of basic sociological principles and concepts in considering solutions. Transfer: CSU; UC. (Formerly SOC2)

San Luis Obispo Campus

70513	TR	12:00pm-1:20pm	Ha F	6303	3.0	GP
-------	----	----------------	------	------	-----	----

SOC 208 - INTRODUCTION TO WOMEN'S STUDIES

Advisory: ENGL 156.

Studies the interaction of society and gender throughout life. Introduces theories of gender differentiation and examines current research on gender. Transfer: CSU. (Formerly SOC8)

San Luis Obispo Campus

70516	MWF	12:30pm-1:20pm	Morgan J	6303	3.0	GP
-------	-----	----------------	----------	------	-----	----

Spanish

SPAN 201 - ELEMENTARY SPANISH

Presents a topic-based, introductory course in contemporary Spanish with emphasis on listening comprehension, language acquisition, oral interaction, culture-centered reading, and writing basic Spanish. Transfer: CSU; UC. (Formerly SPAN1)

CRN#	Days	Time	Instructor	Room	Credits	Code
------	------	------	------------	------	---------	------

Arroyo Grande High School

70598	TR	6:30pm-8:20pm	Staff	AG911	4.0	GR
-------	----	---------------	-------	-------	-----	----

+1.0 Weekly hours by arrangement

70917	MW	6:30pm-8:20pm	Sutter R	AG910	4.0	GR
-------	----	---------------	----------	-------	-----	----

+1.0 Weekly hours by arrangement

North County Campus

70482	TR	4:30pm-6:20pm	Solis Y	N2024	4.0	GR
-------	----	---------------	---------	-------	-----	----

+1.0 Weekly hours by arrangement

70846	MW	2:00pm-3:50pm	Janzen L	N2441	4.0	GR
-------	----	---------------	----------	-------	-----	----

San Luis Obispo Campus

+1.0 Weekly hours by arrangement

70600	MTWR	1:30pm-2:20pm	Lloyd S	6108A	4.0	GR
-------	------	---------------	---------	-------	-----	----

+1.0 Weekly hours by arrangement

70601	MTWR	12:30pm-1:20pm	Staff	6104	4.0	GR
-------	------	----------------	-------	------	-----	----

+1.0 Weekly hours by arrangement

70844	MTWR	8:30am-9:20am	Rector Cavagnaro T	6104	4.0	GR
-------	------	---------------	--------------------	------	-----	----

+1.0 Weekly hours by arrangement

70845	MTWR	7:30am-8:20am	Rector Cavagnaro T	6104	4.0	GR
-------	------	---------------	--------------------	------	-----	----

+1.0 Weekly hours by arrangement

70916	MW	4:30pm-6:20pm	Feuerberg D	6104	4.0	GR
-------	----	---------------	-------------	------	-----	----

+1.0 Weekly hours by arrangement

70927	MW	11:30am-1:20pm	Lloyd S	6108A	4.0	GR
-------	----	----------------	---------	-------	-----	----

+1.0 Weekly hours by arrangement

71241	TR	7:00pm-8:50pm	Duarte L	6104	4.0	GR
-------	----	---------------	----------	------	-----	----

+1.0 Weekly hours by arrangement

71764	MW	2:30pm-4:20pm	Feuerberg D	6104	4.0	GR
-------	----	---------------	-------------	------	-----	----

+1.0 Weekly hours by arrangement

SPAN 202 - SPANISH

Prerequisite: SPAN 201 or equivalent

Presents a continuation of SPAN 201 with topic-centered, intensive practice in listening comprehension, language acquisition, oral interaction, and writing development. Transfer: CSU; UC. (Formerly SPAN2)

North County Campus

70921	MW	4:30pm-6:20pm	Solis Y	N2804	4.0	GR
-------	----	---------------	---------	-------	-----	----

San Luis Obispo Campus

+1.0 Weekly hours by arrangement

70847	MTWR	7:30am-8:20am	Sutter R	6108A	4.0	GR
-------	------	---------------	----------	-------	-----	----

+1.0 Weekly hours by arrangement

70922	MW	7:00pm-8:50pm	Janzen L	6104	4.0	GR
-------	----	---------------	----------	------	-----	----

+1.0 Weekly hours by arrangement

70923	MTWR	9:30am-10:20am	Sutter R	6104	4.0	GR
-------	------	----------------	----------	------	-----	----

+1.0 Weekly hours by arrangement

70924	MTWR	10:30am-11:20am	Duarte L	6104	4.0	GR
-------	------	-----------------	----------	------	-----	----

+1.0 Weekly hours by arrangement

72052	MTWR	1:30pm-2:20pm	Rector Cavagnaro T	6104	4.0	GR
-------	------	---------------	--------------------	------	-----	----

+1.0 Weekly hours by arrangement

SPAN 203 - SPANISH

Prerequisite: SPAN 202 or equivalent

Presents a continuation of SPAN 202 incorporating an intensive review with topic-centered intensive practice in listening comprehension, language acquisition, oral interaction, and paragraph writing. Transfer: CSU; UC. (Formerly SPAN3)

San Luis Obispo Campus

71959	MTWR	11:30am-12:20pm	Rector Cavagnaro T	6104	4.0	GR
-------	------	-----------------	--------------------	------	-----	----

+1.0 Weekly hours by arrangement

CRN#	Days	Time	Instructor	Room	Credits	Code
------	------	------	------------	------	---------	------

Speech Communication

SPCM 201A - PUBLIC ADDRESS

Advisory: Eligibility for ENGL 156

Introduces public speaking with an emphasis on clear, logical, effective preparation and delivery of speeches. Transfer: CSU, UC

Arroyo Grande High School

70606	W	6:00pm-8:50pm	Schnoor G	AG509	3.0	GP
-------	---	---------------	-----------	-------	-----	----

North County Campus

70184	MW	12:30pm-1:50pm	Dumas B	N2441	3.0	GP
-------	----	----------------	---------	-------	-----	----

70237	M	4:00pm-6:50pm	Dumas B	N2441	3.0	GP
-------	---	---------------	---------	-------	-----	----

70446	TR	10:00am-11:20am	Laidlaw R	N2441	3.0	GP
-------	----	-----------------	-----------	-------	-----	----

San Luis Obispo Campus

70214	M	4:00pm-6:50pm	Schnoor G	6109	3.0	GP
-------	---	---------------	-----------	------	-----	----

70267	MW	2:30pm-3:50pm	Vasques M	6109	3.0	GP
-------	----	---------------	-----------	------	-----	----

70268	MW	3:00pm-4:20pm	Lyman J	4117	3.0	GP
-------	----	---------------	---------	------	-----	----

70430	TR	9:00am-10:20am	Hall Z	4117	3.0	GP
-------	----	----------------	--------	------	-----	----

70431	TR	7:30am-8:50am	Ward J	6109	3.0	GP
-------	----	---------------	--------	------	-----	----

70432	MWF	7:30am-8:20am	Ward J	6109	3.0	GP
-------	-----	---------------	--------	------	-----	----

70433	MWF	9:30am-10:20am	Davis S	6109	3.0	GP
-------	-----	----------------	---------	------	-----	----

70451	TR	10:30am-11:50am	Vasques M	6109	3.0	GP
-------	----	-----------------	-----------	------	-----	----

70453	MWF	8:30am-9:20am	Staff	6109	3.0	GP
-------	-----	---------------	-------	------	-----	----

70602	M	7:00pm-9:50pm	Schnoor G	6109	3.0	GP
-------	---	---------------	-----------	------	-----	----

70603	T	4:00pm-6:50pm	Staff	6303	3.0	GP
-------	---	---------------	-------	------	-----	----

70604	T	7:00pm-9:50pm	Olds A	6109	3.0	GP
-------	---	---------------	--------	------	-----	----

70605	W	4:00pm-6:50pm	Ward J	6109	3.0	GP
-------	---	---------------	--------	------	-----	----

70608	MWF	10:30am-11:20am	Davis S	6109	3.0	GP
-------	-----	-----------------	---------	------	-----	----

70610	MWF	12:30pm-1:20pm	Vasques M	6109	3.0	GP
-------	-----	----------------	-----------	------	-----	----

70611	R	4:00pm-6:50pm	Staff	6109	3.0	GP
-------	---	---------------	-------	------	-----	----

70612	MWF	1:30pm-2:20pm	Staff	6109	3.0	GP
-------	-----	---------------	-------	------	-----	----

SPCM 210 - SMALL GROUP DISCUSSION

Theory and practice of small group discussion. *Advisory: Eligibility for ENGL 156 Transfer: CSU*

North County Campus

70621	MW	10:00am-11:20am	Dumas B	N2441	3.0	GP
-------	----	-----------------	---------	-------	-----	----

70623	R	7:00pm-9:50pm	Swift C	N2441	3.0	GP
-------	---	---------------	---------	-------	-----	----

San Luis Obispo Campus

70619	M	7:00pm-9:50pm	Swift C	6305	3.0	GP
-------	---	---------------	---------	------	-----	----

70620	T	4:00pm-6:50pm	Olds A	6109	3.0	GP
-------	---	---------------	--------	------	-----	----

70622	MW	1:30pm-2:50pm	Lyman J	4117	3.0	GP
-------	----	---------------	---------	------	-----	----

70624	TR	9:00am-10:20am	Staff	6109	3.0	GP
-------	----	----------------	-------	------	-----	----

70625	TR	12:00pm-1:20pm	Hall Z	4117	3.0	GP
-------	----	----------------	--------	------	-----	----

70626	TR	1:30pm-2:50pm	Olds A	6109	3.0	GP
-------	----	---------------	--------	------	-----	----

70628	MWF	12:30pm-1:20pm	Lyman J	4117	3.0	GP
-------	-----	----------------	---------	------	-----	----

SPCM 212 - INTERCULTURAL COMMUNICATION

Advisory: Eligibility for ENGL 156

Theory, practice, and analysis of intercultural communication with an emphasis on international, ethnic, gender, and class relationships. Transfer: CSU; UC

San Luis Obispo Campus

70629	MWF	11:30am-12:20pm	Vasques M	6109	3.0	GP
-------	-----	-----------------	-----------	------	-----	----

CRN#	Days	Time	Instructor	Room	Credits	Code
------	------	------	------------	------	---------	------

SPCM 215 - ARGUMENTATION AND DEBATE

Building, defending, and refuting arguments in formal and informal settings. Emphasis on oral advocacy and debate skills. *Advisory: Eligibility for ENGL 156 Transfer: CSU; UC*

Arroyo Grande High School

70631	M	6:00pm-8:50pm	Hall Z	AG509	3.0	GP
-------	---	---------------	--------	-------	-----	----

North County Campus

70630	MW	4:00pm-5:20pm	Staff	N6001	3.0	GP
-------	----	---------------	-------	-------	-----	----

San Luis Obispo Campus

70632	TR	12:00pm-1:20pm	Vasques M	6109	3.0	GP
-------	----	----------------	-----------	------	-----	----

Welding

WELD 176 - WELDING POWER

Applies principles of selection, maintenance, diagnostics and repair of various welding power supplies and external drive mechanisms. Repeatable 1 time only. (Formerly WELD76)

San Luis Obispo Campus

70838	TR	4:30pm-5:15pm	Fontes M	4502B	2.5	GP
-------	----	---------------	----------	-------	-----	----

&TR	5:30pm-6:50pm	Fontes M	4501D			
-----	---------------	----------	-------	--	--	--

WELD 270A - BASIC WELDING

Provides for basic instruction in oxyacetylene and shielded metal arc welding. Transfer: CSU. Repeatable 1 time only. (Formerly WELD70A)

Atascadero High School

71801	TR	5:30pm-6:20pm	Sims M	TBA	3.0	GP
-------	----	---------------	--------	-----	-----	----

&TR	6:30pm-8:20pm	Sims M	TBA			
-----	---------------	--------	-----	--	--	--

North County Campus

70829	MW	6:30pm-7:20pm	Stroud W	TBA	3.0	GP
-------	----	---------------	----------	-----	-----	----

&MW	7:30pm-9:20pm	Stroud W	TBA			
-----	---------------	----------	-----	--	--	--

San Luis Obispo Campus

70826	MW	8:30am-9:20am	Thoresen G	4502B	3.0	GP
-------	----	---------------	------------	-------	-----	----

&MW	9:30am-11:20am	Thoresen G	4209			
-----	----------------	------------	------	--	--	--

70828	MW	1:30pm-2:20pm	Thoresen G	4502B	3.0	GP
-------	----	---------------	------------	-------	-----	----

&MW	2:30pm-4:20pm	Thoresen G	4209			
-----	---------------	------------	------	--	--	--

70830	TR	8:30am-9:20am	Thoresen G	4502B	3.0	GP
-------	----	---------------	------------	-------	-----	----

&TR	9:30am-11:20am	Thoresen G	4209			
-----	----------------	------------	------	--	--	--

70831	TR	7:30pm-8:20pm	Knight E	4502B	3.0	GP
-------	----	---------------	----------	-------	-----	----

&TR	5:30pm-7:20pm	Staff	4209			
-----	---------------	-------	------	--	--	--

70835	S	8:30am-10:20am	Knight E	4502B	3.0	GP
-------	---	----------------	----------	-------	-----	----

&S	10:30am-2:20pm	Knight E	4209			
----	----------------	----------	------	--	--	--

71899	MW	4:30pm-5:20pm	Staff	4502B	3.0	GP
-------	----	---------------	-------	-------	-----	----

&MW	5:30pm-7:20pm	Staff	4209			
-----	---------------	-------	------	--	--	--

WELD 270B - ADVANCED WELDING

Prerequisite: WELD 270A

Continues Welding Technology 270A with emphasis placed on vertical and over head welding with the shielded metal arc processes. Transfer: CSU. (Formerly WELD70B)

San Luis Obispo Campus

70836	TR	6:30pm-7:20pm	Mehlschau A	4502B	3.0	GP
-------	----	---------------	-------------	-------	-----	----

&TR	7:30pm-9:20pm	Mehlschau A	4209			
-----	---------------	-------------	------	--	--	--

CRN#	Days	Time	Instructor	Room	Credits	Code
------	------	------	------------	------	---------	------

WELD 270C - WELDING: GMAW & GTAW*Prerequisite: WELD 270A*

Presents advanced welding with Gas Tungsten Arc (Heliarc) Welding, Gas Metal Arc (wire feed) Welding and Flux Core Arc Welding processes on ferrous and nonferrous materials. Transfer: CSU. Repeatable 2 times only. (Formerly WELD70C)

San Luis Obispo Campus

70837	MW	6:30pm-7:20pm	Fontes M	4502B	3.0	GR
	&MW	7:30pm-9:20pm	Fontes M	4209		

WELD 273 - METALLURGY

Emphasizes the mechanical and physical properties of ferrous and non-ferrous metals. Transfer: CSU. (Formerly WELD73)

San Luis Obispo Campus

72047	MW	5:30pm-6:20pm	Barkhuff W	4502B	3.0	GR
	&MW	6:30pm-7:50pm	Barkhuff W	4502C		

WELD 280 - WELDING CERTIFICATION*Prerequisite: Completion of or concurrent enrollment in WELD 270B*

Continues WELD 270B. Prepares the student to meet industry standards in shielded metal arc welding on plate steel. Provides opportunity for certification to American Welding Society D1.1 Structural Welding Code. Transfer: CSU. Repeatable 1 time only. (Formerly WELD80)

San Luis Obispo Campus

72019	TR	1:30pm-2:15pm	Thoresen G	4502B	3.0	GP
	&TR	2:25pm-4:20pm	Thoresen G	4209		

Wellness**WELL 000 - ADULT FITNESS**

Uses muscular endurance, muscular strength, and general conditioning involving muscular strength/endurance and flexibility programs. Repeatable. (Formerly WELL100)

North County Campus

72008	MWF	7:30am-8:20am	Staff	N5001		NC
-------	-----	---------------	-------	-------	--	----

San Luis Obispo Campus

71141	TR	12:00pm-1:20pm	Johnson J	1105		NC
-------	----	----------------	-----------	------	--	----

Above section uses Pilates.

71142	TR	12:00pm-1:15pm	Napoli M	1200		NC
-------	----	----------------	----------	------	--	----

Above section 71142 meets 9 weeks (8/18-10/17).

Above section uses weight training.

71144	MWF	12:30pm-1:20pm	Johnson J	1105		NC
-------	-----	----------------	-----------	------	--	----

Above section uses STEP.

71831	TR	12:00pm-1:15pm	Napoli M	1200		NC
-------	----	----------------	----------	------	--	----

Above section 71831 meets 9 weeks (10/20-12/19).

Above section uses weight training.

71835	MWF	11:30am-12:20pm	Staff	1200		NC
-------	-----	-----------------	-------	------	--	----

Above section 71835 meets 9 weeks (8/18-10/17).

Above section uses weight training.

71838	MWF	11:30am-12:20pm	Staff	1200		NC
-------	-----	-----------------	-------	------	--	----

Above section 71838 meets 9 weeks (10/20-12/19).

Above section uses weight training.

71989	MWF	10:30am-11:20am	Miller K	1602		NC
-------	-----	-----------------	----------	------	--	----

	&MWF	10:30am-11:20am	Miller K	1604		
--	------	-----------------	----------	------	--	--

	&MWF	10:30am-11:20am	Miller K	1603		
--	------	-----------------	----------	------	--	--

71990	TR	10:30am-11:45am	Marsh J	1604		NC
-------	----	-----------------	---------	------	--	----

	&TR	10:30am-11:45am	Marsh J	1603		
--	-----	-----------------	---------	------	--	--

	&TR	10:30am-11:45am	Marsh J	1602		
--	-----	-----------------	---------	------	--	--

CRN#	Days	Time	Instructor	Room	Credits	Code
------	------	------	------------	------	---------	------

Above section 71990 meets 9 weeks (8/18-10/17).

71991	TR	10:30am-11:45am	Marsh J	1602		NC
-------	----	-----------------	---------	------	--	----

	&TR	10:30am-11:45am	Marsh J	1603		
--	-----	-----------------	---------	------	--	--

	&TR	10:30am-11:45am	Marsh J	1604		
--	-----	-----------------	---------	------	--	--

Above section 71991 meets 9 weeks (10/20-12/19).

WELL 001 - ADAPTED AQUATICS

Provides an individualized aquatic exercise program for students with a disability. Repeatable. (Formerly WELL101)

San Luis Obispo Campus

71146	TR	11:00am-12:15pm	Rehm W	1601		NC
-------	----	-----------------	--------	------	--	----

Work Experience**WEXP 151 - COOPERATIVE WORK EXPERIENCE EDUCATION - GENERAL***Corequisite: WEXP 51L and be working a minimum of 5 hours per week.*

General Work Experience is supervised employment intended to assist students in acquiring desirable work habits, attitudes and career awareness. Students enrolling in this class must have a job working a minimum of 5 hours per week and be enrolled in WEXP 151L. Repeatable 3 times only. (Formerly WRKEXP51)

North County Campus

70978	TBA	TBA	Findley V	TBA	.5	GR
-------	-----	-----	-----------	-----	----	----

All students are required to attend ONE of the mandatory orientation sessions for this course.

North County Campus Orientations:

Thursday, August 21, 2008 from 12:30pm-2:30pm in room N3009,

Wednesday, August 27, 2008 from 2:00-4:00pm in room N3009

For more information contact Work Experience staff at 546-3100 ext. 2522

San Luis Obispo Campus

70834	TBA	TBA	Findley V	TBA	.5	GR
-------	-----	-----	-----------	-----	----	----

All students are required to attend one of the mandatory orientation sessions for this course.

San Luis Obispo Campus orientations:

Wednesday, August 20, 2008 from 9:00 am- 11:00 am in room 5401

Tuesday, August 26, 2008 from 2:30- 4:30pm in room 5401, Wednesday,

August 27, 2008 from 6:00-8:00pm in room 5401

For more information contact Work Experience staff at 546-3100 ext. 2522

WEXP 151L - COOPERATIVE WORK EXPERIENCE LAB - GENERAL*Corequisite: WEXP 151 and must be working a minimum of 5 hours per week.*

Examines and provides information on work-related topics. Students enrolling in this class must have a job working a minimum of 5 hours per week and be enrolled in WEXP 151. Repeatable 3 times. (Formerly WRKEXP51L)

71101	TBA	TBA	Findley V	TBA	1.5	GR
-------	-----	-----	-----------	-----	-----	----

+10.0 weekly hours by arrangement

Before registering for this class students MUST enroll in WEXP 151 - General Work Experience.

Above section is a 1.5 units class.

71103	TBA	TBA	Findley V	TBA	2.5	GR
-------	-----	-----	-----------	-----	-----	----

+15.0 weekly hours by arrangement.

Before registering for this class students MUST enroll in WEXP 151 - General Work Experience.

San Luis Obispo Campus

71099	TBA	TBA	Findley V	TBA	.5	GR
-------	-----	-----	-----------	-----	----	----

+5.0 weekly hours by arrangement

Before registering for this class student MUST enroll in WEXP 151 General Work Experience

CRN#	Days	Time	Instructor	Room	Credits	Code	CRN#	Title	Credits
------	------	------	------------	------	---------	------	------	-------	---------

WEXP 252 - COOPERATIVE WORK EXPERIENCE EDUCATION-OCCUPATIONAL

Corequisite: WEXP 252L and must be working a minimum of 5 hours per week.
Occupational Work Experience is supervised employment directly related to educational or occupational goals. Students enrolling in this class must have a job working a minimum of 5 hours per week and be enrolled in WEXP 252L. Transfer: CSU. Repeatable 3 times only. (Formerly WRKEXP52)

North County Campus

71104	TBA	TBA	Findley V	TBA	.5	GR
-------	-----	-----	-----------	-----	----	----

All students are required to attend ONE of the mandatory orientation sessions for this course.

North County Campus orientations:

Thursday, August 21, 2008 from 12:30pm-2:30pm in room N3009,
Wednesday, August 27, 2008 from 2:00pm-4:00pm in room N3009

For more information contact Work Experience staff at 546-3100 ext. 2522.

San Luis Obispo Campus

71105	TBA	TBA	Findley V	TBA	.5	GR
-------	-----	-----	-----------	-----	----	----

All students are required to attend ONE of the mandatory orientation sessions for this course.

San Luis Obispo Campus orientations:

Wednesday, August 20, 2008 from 9:00am- 11:00am in room 5401, Tuesday,
August 26, 2008 from 2:30pm- 4:30pm in room 5401, Wednesday, August
27, 2008 from 6:00pm- 8:00pm in room 5401

For more information contact Work Experience staff at 546-3100 ext. 2522.

WEXP 252L - COOPERATIVE WORK EXPERIENCE LAB - OCCUPATIONAL

Corequisite: WEXP 252 and must be working a minimum of 5 hours per week.
Examines and provides information on work-related topics. Students enrolling in this class must have a job working a minimum of 5 hours per week and be enrolled in WEXP 252. Transfer: CSU. Repeatable 3 times only. (Formerly WRKEXP52L)

71107	TBA	TBA	Findley V	TBA	.5	GR
-------	-----	-----	-----------	-----	----	----

+5.0 weekly hours by arrangement.

Before registering for this class students MUST enroll in WEXP 252 - Occupational Work Experience.

71109	TBA	TBA	Findley V	TBA	1.5	GR
-------	-----	-----	-----------	-----	-----	----

+10.0 weekly hours by arrangement.

Before registering for this class students MUST enroll in WEXP 252- Occupational Work Experience.

71111	TBA	TBA	Findley V	TBA	2.5	GR
-------	-----	-----	-----------	-----	-----	----

+15.0 weekly hours by arrangement.

Before registering for this class students MUST enroll in WEXP 252- Occupational Work Experience.

71113	TBA	TBA	Findley V	TBA	3.5	GR
-------	-----	-----	-----------	-----	-----	----

+20.0 weekly hours by arrangement.

Before registering for this class students MUST enroll in WEXP 252 -Occupational Work Experience.

WEXP 210 - INTRODUCTION TO WORKPLACE READINESS

Introduction of fundamentals for workplace readiness and job retention. Students will develop skills related to customer service, workplace attitude, written and oral communication, personal values and ethical workplace behavior. Transfer: CSU. Repeatable 3 times only. (Formerly WRKEXP10)

Arroyo Grande High School

71767	T	4:30pm-8:45pm	Brewster D	AG959	3.0	GP
-------	---	---------------	------------	-------	-----	----

Above section 71767 meets 12 weeks (9/2-11/18).

71773	R	4:30pm-8:50pm	Brewster D	AG959	3.0	GP
-------	---	---------------	------------	-------	-----	----

Above section 71773 meets 12 weeks (9/4-11/20).

Atascadero High School

71774	R	4:00pm-8:20pm	Orton P	TBA	3.0	GP
-------	---	---------------	---------	-----	-----	----

Above section 71774 meets 12 weeks (9/4-11/20).

Liberty High School

71769	W	4:00pm-8:15pm	Jeter L	****	3.0	GP
-------	---	---------------	---------	------	-----	----

Above section 71769 meets 12 weeks (9/3-11/19).

**** Above section meets at Liberty High School. Contact Cuesta College Workforce Development Projects at (805) 546-3204 before enrolling in this course.

71772	R	4:00pm-8:15pm	Caruana Frankiewich C	****	3.0	GP
-------	---	---------------	-----------------------	------	-----	----

Above section 71772 meets 12 weeks (9/4-11/20).

Nipomo High School

71637	T	4:00pm-8:20pm	Hoekman L	NP060	3.0	GP
-------	---	---------------	-----------	-------	-----	----

Above section 71637 meets 12 weeks (9/2-11/18).

71770	W	4:30pm-8:45pm	Hoekman L	NP060	3.0	GP
-------	---	---------------	-----------	-------	-----	----

Above section 71770 meets 12 weeks (9/3-11/19).

San Luis Obispo Campus

71788	F	9:00am-3:00pm	Garnsey C	4740	3.0	GR
-------	---	---------------	-----------	------	-----	----

Above section 71788 meets 9 weeks (10/24-12/19).

Note: This class will help students prepare their Job Search Portfolio and identify and apply for employment opportunities and meet local employers.

San Luis Obispo Off-Campus

71768	W	4:00pm-8:15pm	Aydellott M	****	3.0	GP
-------	---	---------------	-------------	------	-----	----

Above section 71768 meets 12 weeks (9/3-11/11).

**** Above section meets at San Luis Obispo High School. Contact Cuesta College Workforce

Development Projects at (805) 546-3204 before enrolling in this class.

71771	W	5:00pm-9:15pm	Stein J	****	3.0	GP
-------	---	---------------	---------	------	-----	----

Above section 71771 meets 12 weeks (9/3-11/19).

**** Above section meets at the California Conservation Corps facility. Contact Cuesta College

Workforce Development Projects at (805) 546-3204 before enrolling in this class.

At a Glance

Distance Learning At a Glance

ACSK 099	NON-CREDIT SUPERVISED TUTORING	0.0
ACSK 225	COLLEGE SUCCESS	3.0
ART 200	ART APPRECIATION	3.0
ART 205	SURVEY OF ART HISTORY: MODERNISM AND POST-MODERNISM	3.0
BUS 201A	PRINCIPLES OF ACCOUNTING	4.0
BUS 201B	PRINCIPLES OF ACCOUNTING	4.0
CAOA 128	OFFICE TECHNOLOGY AND TELECOMMUNICATIONS	3.0
CAOA 172	PHOTOSHOP ELEMENTS	1.5
CAOA 227	BUSINESS COMMUNICATIONS	4.0
CAOA 246	BEGINNING WORD PROCESSING MICROSOFT WORD	3.0
CAOA 250	ADVANCED WORD PROCESSING: MICROSOFT WORD	3.0
CAOA 261	INTRODUCTION TO SPREADSHEETS	3.0
CAOA 264	INTRODUCTION TO DATABASE MANAGEMENT	3.0
CIS 210	INTRODUCTION TO COMPUTER APPLICATIONS	4.0
CIS 210	INTRODUCTION TO COMPUTER APPLICATIONS	4.0
CIS 260	NETWORKING FUNDAMENTALS	2.0
CIS 261	ROUTER THEORY AND TECHNOLOGY	2.0

CRN#	Title	Credits	CRN#	Title	Credits
DIST 101	INTRODUCTION TO ONLINE COURSES	.5	PSYC 201	INTRODUCTORY PSYCHOLOGY	3.0
DRA 207	INTRODUCTION TO THE THEATRE	3.0	SOC 201A	INTRODUCTION TO SOCIOLOGY	3.0
ECE 201	CHILD GROWTH AND DEVELOPMENT	3.0	North County At a Glance		
ECE 202	CHILD, FAMILY AND COMMUNITY	3.0	ACSK 005	ACADEMIC SUPPORT LABORATORY	.5
ECE 204	CHILD HEALTH SAFETY AND NUTRITION	3.0	ACSK 030A	INTRO PHONETIC FOUNDATIONS FOR READING AND SPELLING	3.5
ECE 215	TEACHING IN A DIVERSE SOCIETY	3.0	ACSK 036	READING ESSENTIALS	3.0
ECE 234	CHILDREN'S LITERATURE	3.0	ACSK 040	DIAGNOSTIC TESTING FOR LEARNING DISABILITY	.5
ECON 201A	PRINCIPLES OF ECONOMICS	3.0	ACSK 050	WRITING FUNDAMENTALS	3.0
EMS 102	EMERGENCY MEDICAL TECHNICIAN I REFRESHER	1.5	ACSK 058	GRAMMAR ESSENTIALS	1.5
ENGL 201A	ENGLISH COMPOSITION	4.0	ACSK 075	ARITHMETIC FUNDAMENTALS	4.0
ENGL 201A	ENGLISH COMPOSITION	4.0	ACSK 099	NON-CREDIT SUPERVISED TUTORING	0.0
ENGL 210	TECHNICAL WRITING AND ORAL COMMUNICATION	4.0	ACSK 110	TEST PREPARATION: OCCUPATIONAL	1.0
ENGR 125	AUTOCAD	1.0	ACSK 120	LEARNING ESSENTIALS FOR COLLEGE SURVIVAL	1.5
ENGR 210	COMPUTATIONAL METHODS FOR ENGINEERS	3.0	ACSK 225	COLLEGE SUCCESS	3.0
ENGR 226	ENGINEERING DRAWING I	4.0	ACSK 227	TEST AND PERFORMANCE ANXIETY	1.5
ENGR 250	ENGINEERING STATICS	0.0	AGTC 105	VINEYARD PRUNING	.5
ENGR 251	ENGINEERING DYNAMICS	3.0	AGTC 115	VINEYARD IRRIGATION AND FERTILIZATION	1.0
ENGR 252A	STRENGTH OF MATERIALS I	2.0	AGTC 135	PEST CONTROL MANAGEMENT UPDATE	.5
ENGR 252B	STRENGTH OF MATERIALS II	2.0	ANTH 203	CULTURAL ANTHROPOLOGY	3.0
FMST 202	CHILD, FAMILY AND COMMUNITY	3.0	ART 200	ART APPRECIATION	3.0
FMST 220	AGING IN THE 21ST CENTURY: SOCIAL GERONTOLOGY	3.0	ART 220	FUNDAMENTALS OF 2-D DESIGN	3.0
HEED 202	HEALTH EDUCATION	3.0	ART 221	BEGINNING DRAWING	2.0
HEED 203	WOMEN'S HEALTH ISSUES	3.0	ASL 215A	BEGINNING AMERICAN SIGN LANGUAGE	3.0
HEED 208	MULTICULTURAL HEALTH	3.0	ASL 215B	AMERICAN SIGN LANGUAGE II	3.0
LIBT 101	INTRODUCTION TO LIBRARY SERVICES	1.0	ASTR 210	ASTRONOMY	3.0
LIBT 102	INTRODUCTION TO WEB TECHNOLOGIES AND CONCEPTS	1.0	ASTR 210L	ASTRONOMY LAB	1.0
LIBT 106	INTRODUCTION TO THE INTERNET	1.0	ATCH 166	AUTOMOTIVE MAINTENANCE AND LIGHT REPAIR	2.0
LIBT 108	LIBRARY SUPERVISORY SKILLS	1.0	BIO 205	HUMAN ANATOMY	4.0
LIBT 109	LIBRARY PUBLIC SERVICES	3.0	BIO 206	GENERAL HUMAN PHYSIOLOGY	5.0
LIBT 110	SCHOOL LIBRARY/MEDIA CENTER SERVICES	2.0	BIO 211	LIFE SCIENCE	3.0
LIBT 111	JAVASCRIPT FUNDAMENTALS	1.0	BIO 212	HUMAN BIOLOGY	3.0
LIBT 113	ADVANCED INTERNET SEARCHING	1.0	BIO 212L	HUMAN BIOLOGY LABORATORY	1.0
LIBT 117	ETHICS IN THE INFORMATION AGE	1.0	BIO 220	ENVIRONMENTAL BIOLOGY	3.0
LIBT 207	WEB PAGE DEVELOPMENT WITH XHTML	3.0	BIO 220L	ENVIRONMENTAL BIOLOGY LAB	1.0
LIBT 212	RESEARCH SKILLS FOR INFORMATION AGE	1.0	BUS 170	DEALING WITH CHANGE	.5
MATH 123	ELEMENTARY ALGEBRA	5.0	BUS 172	COMMUNICATING WITH PEOPLE	.5
MATH 127	INTERMEDIATE ALGEBRA	5.0	BUS 174	CUSTOMER SERVICE	.5
MATH 142G	PRECALCULUS ALGEBRA: GRAPHING CALCULATOR COMPONENT	1.0	BUS 176	ATTITUDE IN THE WORKPLACE	.5
MUS 235	MUSIC APPRECIATION: CLASSICAL MUSIC	3.0	BUS 177	STRESS MANAGEMENT	.5
MUS 238	MUSIC APPRECIATION: JAZZ HISTORY	3.0	BUS 179	TIME MANAGEMENT	.5
MUS 239	FUNDAMENTALS OF MUSIC	3.0	BUS 201A	PRINCIPLES OF ACCOUNTING	4.0
NRAD 201	FOUNDATIONS OF NURSING/CARING	2.0	BUS 218	BUSINESS LAW	3.0
NRAD 203	NURSING TRANSITIONS	1.0	BUS 241	SALES	3.0
NRAD 222	MEDICAL TERMINOLOGY	3.0	BUS 248	SMALL BUSINESS MANAGEMENT	3.0
NUTR 211	INTRODUCTION TO NUTRITION FOR HEALTH PROFESSIONALS	3.0	BUS 251	ELEMENTS OF ACCOUNTING	4.0
NUTR 218	MATERNAL & CHILD NUTRITION	3.0	BUS 260	INTERNATIONAL BUSINESS	3.0
NUTR 230	NUTRITION FOR FITNESS AND SPORT	3.0	BUS 286	HUMAN RELATIONS	3.0
PHIL 205	INTRODUCTION TO THE BIBLE	3.0	CAOA 120A	BEGINNING COMPUTER KEYBOARDING AND DOCUMENT PROCESSING	3.0
POLS 202	GOVERNMENT AND POLITICS OF THE UNITED STATES	3.0			

CRN#	Title	Credits	CRN#	Title	Credits
CAOA 120B	INTERMEDIATE COMPUTER KEYBOARDING AND DOCUMENT PROCESSING	3.0	ECOL 408	BEGINNING MUSIC ARTS FOR SENIORS	0.0
CAOA 153	ESSENTIALS OF MS PUBLISHER	2.0	ECOL 413	PASTEL DRAWING AND PAINTING FOR SENIORS	0.0
CAOA 162	INTRODUCTION TO BEGINNING COMPUTER KEYBOARDING	1.0	ECOL 414	DRAWING FOR SENIORS	0.0
CAOA 167	POWERPOINT	1.0	ECOL 415	YOGA FOR SENIORS	0.0
CAOA 172	PHOTOSHOP ELEMENTS	1.5	ECOL 420	FINANCE: WILLS AND TRUSTS	0.0
CAOA 173	ADOBE ACROBAT	1.5	ECOL 423	ART: WATERCOLOR	0.0
CAOA 252	COMPUTERIZED ACCOUNTING USING QUICKBOOKS PRO	3.0	ECOL 424	ART: PAINTING/OIL PAINTING	0.0
CAOA 266	INTRODUCTION TO COMPUTER BASICS	1.0	ECOL 429	PHOTOGRAPHY: EQUIPMENT AND TECHNIQUES	0.0
CAOA 268	INTRODUCTION TO PHOTOSHOP	3.0	ECOL 470	ADAPTED EXERCISE FOR FRAIL OLDER ADULTS	0.0
CAOA 269	INTRODUCTION TO WEB PUBLISHING: DREAMWEAVER	3.0	ECOL 471	MUSIC ARTS FOR FRAIL OLDER ADULTS	0.0
CAOA 520A	BEGINNING COMPUTER KEYBOARDING AND DOCUMENT PROCESSING	0.0	ECOL 472	CREATIVE ARTS FOR FRAIL OLDER ADULTS	0.0
CAOA 520B	INTERMEDIATE COMPUTER KEYBOARDING AND DOCUMENT PROCESSING	0.0	ECOL 473	FUN WITH FOOD FOR FRAIL OLDER ADULTS	0.0
CAOA 562	INTRODUCTION TO BEGINNING COMPUTER KEYBOARDING	0.0	ECOL 474	REMINISCING FOR FRAIL OLDER ADULTS	0.0
CHEM 201A	GENERAL COLLEGE CHEMISTRY	5.0	ECON 201A	PRINCIPLES OF ECONOMICS	3.0
CHEM 210FL	INTRODUCTORY CHEMISTRY WITH FACILITATOR ASSISTED LEARNING	4.0	ECON 201B	PRINCIPLES OF ECONOMICS	3.0
CHEM 244	FACILITATOR ASSISTED LEARNING PRACTICUM: CHEMISTRY	1.0	EMS 201	EMERGENCY MEDICAL TECHNICIAN I	6.0
CIS 210	INTRODUCTION TO COMPUTER APPLICATIONS	4.0	ENGL 099	BASIC READING AND WRITING	4.0
CJ 213	CONCEPTS OF ENFORCEMENT SERVICES	3.0	ENGL 156	COLLEGE READING AND WRITING	4.0
CJ 224	POLICE-COMMUNITY RELATIONS	3.0	ENGL 201A	ENGLISH COMPOSITION	4.0
COUN 254	CAREER EXPLORATION	1.0	ENGL 201B	ENGLISH COMPOSITION: INTRODUCTION TO LITERATURE	3.0
COUN 261	CAREER SKILLS AND JOB SHADOWING	1.0	ENGL 201C	ENGLISH COMPOSITION: CRITICAL THINKING	3.0
CTCH 250	INTRODUCTION TO CONSTRUCTION	3.0	ESL 001	READING, WRITING, GRAMMAR AND CONVERSATION	6.0
CUL 125	BAKING AND BAKING SCIENCE I	1.0	ESL 002	ESL READING, WRITING, AND GRAMMAR, LEVEL 2	6.0
CUL 145	ADVANCED PASTRY ARTS	1.0	ESL 003	ESL READING, WRITING, AND GRAMMAR, LEVEL 3	6.0
CUL 210	CULINARY ARTS FUNDAMENTALS I	2.5	ESL 004	ESL READING, WRITING, AND GRAMMAR, LEVEL 4	6.0
CUL 213	FOOD SERVICE SAFETY AND SANITATION	3.0	ESL 005	ESL READING, WRITING, AND GRAMMAR, LEVEL 5	6.0
CUL 220	CULINARY ARTS FUNDAMENTALS II	1.5	ESL 006A	ENGLISH AS A SECOND LANGUAGE, WRITING AND GRAMMAR, LEVEL 6	6.0
CUL 230	MEAT, POULTRY, AND SEAFOOD ANALYSIS AND PRODUCTION	1.5	ESL 006B	ENGLISH AS A SECOND LANGUAGE, READING, LEVEL 6	3.0
CUL 235	INTERMEDIATE BAKING	1.0	ESL 015A	BEGINNING LEVEL CONVERSATION	2.0
CUL 240	GARDE MANGER	1.0	ESL 025A	INTERMEDIATE LEVEL CONVERSATION	2.0
CUL 243	INTERNATIONAL CUISINE	.5	ESL 035A	ADVANCED LEVEL CONVERSATION	2.0
ECE 201	CHILD GROWTH AND DEVELOPMENT	3.0	ESL 701	ESL BEGINNING LITERACY – LEVEL 1	0.0
ECE 202	CHILD, FAMILY AND COMMUNITY	3.0	ESL 702	ESL BEGINNING LITERACY – LEVEL 2	0.0
ECE 203	CURRICULUM FOR YOUNG CHILDREN	3.0	ESL 703	ESL BEGINNING HIGH – LEVEL 3	0.0
ECE 204	CHILD HEALTH SAFETY AND NUTRITION	3.0	ESL 704	ESL INTERMEDIATE LOW – LEVEL 4	0.0
ECE 205	PRINCIPLES AND PRACTICES OF TEACHING YOUNG CHILDREN	3.0	ESL 705	ESL INTERMEDIATE HIGH – LEVEL 5	0.0
ECE 206	OBSERVATION, RECORDING TECHNIQUES AND ASSESSMENT	3.0	ESL 706	ESL ADVANCED – LEVEL 6	0.0
ECE 220	ART FOR CHILDREN	3.0	FMST 202	CHILD, FAMILY AND COMMUNITY	3.0
ECE 234	CHILDREN'S LITERATURE	3.0	FMST 205	LIFE MANAGEMENT	3.0
ECE 242	INFANT-TODDLER CAREGIVING	3.0	FMST 210	INTRODUCTION TO HUMAN SERVICES	3.0
ECE 246	ADMINISTRATION AND SUPERVISION OF EARLY CHILDHOOD SCHOOLS	3.0	FMST 212	HUMAN DEVELOPMENT: LIFE SPAN	3.0
ECE 256	DISCIPLINE AND CLASSROOM MANAGEMENT	3.0	FMST 213	ETHNIC IDENTITY DEVELOPMENT ACROSS THE LIFE SPAN	3.0
ECOL 401	WRITING BITS AND PIECES OF PERSONAL HISTORY	0.0	FMST 214	FAMILY, RELATIONSHIPS AND INTIMACY	3.0
ECOL 406	COMPOSING YOUR LIFE STORY	0.0	FMST 218	HUMAN SEXUALITY	3.0
			FR 110	BEGINNING FRENCH CONVERSATION AND READING	4.0
			FR 201	ELEMENTARY FRENCH	4.0
			GEOL 212	GEOLOGIC HAZARDS, MAN, AND THE ENVIRONMENT	3.0
			GEOL 220	GEOLOGY OF CALIFORNIA	3.0
			HEED 202	HEALTH EDUCATION	3.0

CRN#	Title	Credits	CRN#	Title	Credits
HEED 203	WOMEN'S HEALTH ISSUES	3.0	SPAN 202	SPANISH	4.0
HEED 204	STANDARD FIRST AID AND CPR (CARDIOPULMONARY RESUSCITATION)	2.0	SPCM 201A	PUBLIC ADDRESS	3.0
HEED 208	MULTICULTURAL HEALTH	3.0	SPCM 210	SMALL GROUP DISCUSSION	3.0
HIST 204A	HISTORY OF WESTERN CIVILIZATION	3.0	SPCM 215	ARGUMENTATION AND DEBATE	3.0
HIST 207A	HISTORY OF THE UNITED STATES	3.0	VESL 713	COMMUNICATION SKILLS FOR CUSTOMER SERVICE	0.0
HIST 207B	HISTORY OF THE UNITED STATES	3.0	WELD 270A	BASIC WELDING	3.0
HIST 210	HISTORY OF CALIFORNIA	3.0	WELL 000	ADULT FITNESS	0.0
HOSP 115	HOUSEKEEPING OPERATIONS	3.0	WEXP 151	COOPERATIVE WORK EXPERIENCE EDUCATION – GENERAL	.5
HOSP 120	SUPERVISION IN THE HOSPITALITY INDUSTRY	3.0	WEXP 210	INTRODUCTION TO WORKPLACE READINESS	3.0
LVN 102	MATERNAL CHILD AND INTERMEDIATE VOCATIONAL NURSING THEORY	6.0	WEXP 252	COOPERATIVE WORK EXPERIENCE EDUCATION- OCCUPATIONAL	.5
LVN 102A	INTERMEDIATE AND MEDICATION SKILLS	6.5	South County At a Glance		
MAST 109	PHLEBOTOMY	3.5	ART 200	ART APPRECIATION	3.0
MATH 003	ARITHMETIC	3.0	ASL 215A	BEGINNING AMERICAN SIGN LANGUAGE	3.0
MATH 007	PREALGEBRA	3.0	ASL 215B	AMERICAN SIGN LANGUAGE II	3.0
MATH 008	INTRODUCTION TO FACTORING	1.0	ASTR 210	ASTRONOMY	3.0
MATH 021	TWO-SEMESTER BEGINNING ALGEBRA: PART 1	5.0	BIO 212	HUMAN BIOLOGY	3.0
MATH 112	CONVERTING MEASUREMENTS	1.0	BIO 220	ENVIRONMENTAL BIOLOGY	3.0
MATH 114	WORD PROBLEMS	1.0	BUS 171	TEAM BUILDING	2.5
MATH 115	INTERNSHIP: MATHEMATICS	2.0	BUS 173	CONFLICT RESOLUTION	.5
MATH 122	TWO-SEMESTER BEGINNING ALGEBRA: PART 2	5.0	BUS 175	VALUES & ETHICS	.5
MATH 123	ELEMENTARY ALGEBRA	5.0	BUS 201A	PRINCIPLES OF ACCOUNTING	4.0
MATH 126A	INTERMEDIATE ALGEBRA-PART 1	5.0	CAOA 162	INTRODUCTION TO BEGINNING COMPUTER KEYBOARDING	1.0
MATH 126B	INTERMEDIATE ALGEBRA-PART 2	5.0	CIS 210	INTRODUCTION TO COMPUTER APPLICATIONS	4.0
MATH 127	INTERMEDIATE ALGEBRA	5.0	CJ 204	PRINCIPLES AND PROCEDURES OF THE JUSTICE SYSTEM	3.0
MATH 229	TRIGONOMETRY	3.0	COUN 156	STUDENT SUCCESS	1.0
MATH 232	COLLEGE ALGEBRA	3.0	ECE 201	CHILD GROWTH AND DEVELOPMENT	3.0
MATH 236	INTRODUCTION TO APPLIED STATISTICS	3.0	ECE 205	PRINCIPLES AND PRACTICES OF TEACHING YOUNG CHILDREN	3.0
MATH 242	PRECALCULUS ALGEBRA	5.0	ECE 234	CHILDREN'S LITERATURE	3.0
MATH 265A	ANALYTIC GEOMETRY AND CALCULUS	5.0	ECOL 406	COMPOSING YOUR LIFE STORY	0.0
MUS 220	ELEMENTARY VOICE	2.0	ECOL 414	DRAWING FOR SENIORS	0.0
MUS 222	INTERMEDIATE VOICE	2.0	ECOL 415	YOGA FOR SENIORS	0.0
MUS 237	MUSIC APPRECIATION: AMERICAN POPULAR MUSIC	3.0	ECOL 420	FINANCE: WILLS AND TRUSTS	0.0
MUS 262	CHORAL MUSIC II: CHORAL MUSIC OF THE CLASSICAL PERIOD2.0	3.0	ECOL 421	GREAT LITERATURE: SELECTED READING	0.0
MUS 270	ELEMENTARY GUITAR	2.0	ECOL 423	ART: WATERCOLOR	0.0
NAST 125	EKG MONITOR OBSERVER	1.0	ECOL 424	ART: PAINTING/OIL PAINTING	0.0
NAST 145	ACUTE CARE NURSE ASSISTANT	3.0	ECOL 428	FILM APPRECIATION	0.0
NAST 148	NURSING ASSISTANT	5.0	ECOL 470	ADAPTED EXERCISE FOR FRAIL OLDER ADULTS	0.0
NUTR 210	NUTRITION	3.0	ECOL 474	REMINISCING FOR FRAIL OLDER ADULTS	0.0
OCEN 210	OCEANOGRAPHY	3.0	ENGL 156	COLLEGE READING AND WRITING	4.0
PEAC 206	PILATES FOR HEALTH AND FITNESS	1.0	ENGL 201A	ENGLISH COMPOSITION	4.0
PEAC 264	STEP TRAINING	1.0	ENGR 227	ENGINEERING DRAWING II	3.0
PHIL 206	INTRODUCTION TO PHILOSOPHY	3.0	ESL 001	READING, WRITING, GRAMMAR AND CONVERSATION	6.0
POLS 202	GOVERNMENT AND POLITICS OF THE UNITED STATES	3.0	ESL 002	ESL READING, WRITING, AND GRAMMAR, LEVEL 2	6.0
PSCI 201A	PHYSICAL SCIENCE: PHYSICS AND CHEMISTRY	3.0	ESL 003	ESL READING, WRITING, AND GRAMMAR, LEVEL 3	6.0
PSYC 201	INTRODUCTORY PSYCHOLOGY	3.0	ESL 004	ESL READING, WRITING, AND GRAMMAR, LEVEL 4	6.0
PSYC 206	INTRODUCTION TO SOCIAL PSYCHOLOGY	3.0	ESL 015A	BEGINNING LEVEL CONVERSATION	2.0
RE 160	REAL ESTATE PRINCIPLES	3.0	ESL 025A	INTERMEDIATE LEVEL CONVERSATION	2.0
SOC 201A	INTRODUCTION TO SOCIOLOGY	3.0	FMST 218	HUMAN SEXUALITY	3.0
SPAN 201	ELEMENTARY SPANISH	4.0	GEOL 220	GEOLOGY OF CALIFORNIA	3.0

CRN#	Title	Credits
HEED 202	HEALTH EDUCATION	3.0
HIST 207A	HISTORY OF THE UNITED STATES	3.0
MATH 123	ELEMENTARY ALGEBRA	5.0
MATH 127	INTERMEDIATE ALGEBRA	5.0
MATH 232	COLLEGE ALGEBRA	3.0
MATH 236	INTRODUCTION TO APPLIED STATISTICS	3.0
PHIL 209	WORLD RELIGIONS	3.0
POLS 202	GOVERNMENT AND POLITICS OF THE UNITED STATES	3.0
SOC 201A	INTRODUCTION TO SOCIOLOGY	3.0
SPAN 201	ELEMENTARY SPANISH	4.0
SPCM 201A	PUBLIC ADDRESS	3.0
SPCM 215	ARGUMENTATION AND DEBATE	3.0
VESL 701	WORK-RELATED CONVERSATIONAL SKILLS, LEVEL 1	0.0
VESL 702	WORK-RELATED CONVERSATIONAL SKILLS, LEVEL 2	0.0
WEXP 210	INTRODUCTION TO WORKPLACE READINESS	3.0

Short Courses At a Glance

ACSK 036 - READING ESSENTIALS		
9/29/08	12 weeks	3.0
ACSK 050 - WRITING FUNDAMENTALS		
9/29/08	12 weeks	3.0
ACSK 058 - GRAMMAR ESSENTIALS		
10/20/08	9 weeks	1.5
10/20/08	9 weeks	1.5
ACSK 110 - TEST PREPARATION: OCCUPATIONAL		
8/21/08	9 weeks	1.0
9/6/08	3 weeks	1.0
ACSK 120 - LEARNING ESSENTIALS FOR COLLEGE SURVIVAL		
8/18/08	9 weeks	1.5
9/29/08	9 weeks	1.5
ACSK 225 - COLLEGE SUCCESS		
8/18/08	12 weeks	3.0
9/29/08	12 weeks	3.0
ACSK 227 - TEST AND PERFORMANCE ANXIETY		
8/19/08	9 weeks	1.5
10/20/08	9 weeks	1.5
AGTC 105 - VINEYARD PRUNING		
12/2/08	1 weeks	.5
AGTC 115 - VINEYARD IRRIGATION AND FERTILIZATION		
10/14/08	3 weeks	1.0
AGTC 135 - PEST CONTROL MANAGEMENT UPDATE		
11/11/08	1 weeks	.5
ARCH 245 - GREEN BUILDING DESIGN WITH LEED TRAINING		
10/21/08	9 weeks	1.0
ART 219 - ART ISSUES SEMINAR		
8/20/08	9 weeks	1.0
ART 255 - ADOBE ILLUSTRATOR: ART, DESIGN, AND PHOTOGRAPHY		
9/29/08	6 weeks	1.0

CRN#	Title	Credits
8/18/08	ART 256 - ADOBE PHOTOSHOP: ART, DESIGN, AND PHOTOGRAPHY 6 weeks	1.0
8/18/08	ART 266 - GRAPHIC DESIGN 12 weeks	2.0
8/18/08	ART 290 - ART EXCURSIONS 12 weeks	1.0
8/18/08	ASL 215A - BEGINNING AMERICAN SIGN LANGUAGE 12 weeks	3.0
8/22/08	BIO 220L - ENVIRONMENTAL BIOLOGY LAB 12 weeks	1.0
10/18/08	9 weeks	1.0
9/13/08	BUS 170 - DEALING WITH CHANGE 1 weeks	.5
11/15/08	1 weeks	.5
9/27/08	BUS 171 - TEAM BUILDING 1 weeks	.5
10/23/08	2 weeks	.5
9/27/08	BUS 172 - COMMUNICATING WITH PEOPLE 1 weeks	.5
10/10/08	BUS 173 - CONFLICT RESOLUTION 1 weeks	.5
11/6/08	2 weeks	.5
10/18/08	BUS 174 - CUSTOMER SERVICE 1 weeks	.5
9/25/08	BUS 175 - VALUES & ETHICS 2 weeks	.5
10/24/08	1 weeks	.5
10/25/08	BUS 176 - ATTITUDE IN THE WORKPLACE 1 weeks	.5
10/4/08	BUS 177 - STRESS MANAGEMENT 1 weeks	.5
10/25/08	BUS 178 - DECISION MAKING & PROBLEM SOLVING 1 weeks	.5
10/18/08	BUS 179 - TIME MANAGEMENT 1 weeks	.5
11/15/08	1 weeks	.5
8/18/08	BUS 201A - PRINCIPLES OF ACCOUNTING 9 weeks	4.0
10/20/08	BUS 201B - PRINCIPLES OF ACCOUNTING 9 weeks	4.0
10/24/08	CAOA 153 - ESSENTIALS OF MS PUBLISHER 9 weeks	2.0
10/21/08	CAOA 154 - ESSENTIALS OF MS OUTLOOK 9 weeks	2.0
12/5/08	CAOA 156 - TEST PREP FOR MICROSOFT OFFICE SPECIALIST (MOS) CERTIFICATION 2 weeks	.5

CRN#	Title	Credits	CRN#	Title	Credits
CAOA 162 - INTRODUCTION TO BEGINNING COMPUTER KEYBOARDING			CTCH 172A - HOMEBUILDING - FLOOR AND WALL FRAMING I		
8/18/08	9 weeks	1.0	10/21/08	9 weeks	3.0
10/21/08	9 weeks	1.0	CTCH 172B - HOMEBUILDING - FLOOR AND WALL FRAMING II		
10/25/08	9 weeks	1.0	10/21/08	9 weeks	2.0
CAOA 167 - POWERPOINT			CUL 125 - BAKING AND BAKING SCIENCE I		
10/14/08	6 weeks	1.0	10/20/08	9 weeks	1.0
CAOA 172 - PHOTOSHOP ELEMENTS			CUL 145 - ADVANCED PASTRY ARTS		
8/23/08	9 weeks	1.5	10/20/08	9 weeks	1.0
10/20/08	9 weeks	1.5	CUL 210 - CULINARY ARTS FUNDAMENTALS I		
CAOA 173 - ADOBE ACROBAT			8/18/08	9 weeks	2.5
10/23/08	9 weeks	1.5	CUL 220 - CULINARY ARTS FUNDAMENTALS II		
CAOA 266 - INTRODUCTION TO COMPUTER BASICS			10/20/08	9 weeks	1.5
10/20/08	9 weeks	1.0	CUL 230 - MEAT, POULTRY, AND SEAFOOD ANALYSIS AND PRODUCTION		
10/20/08	9 weeks	1.0	8/18/08	9 weeks	1.5
CAOA 562 - INTRODUCTION TO BEGINNING COMPUTER KEYBOARDING			CUL 235 - INTERMEDIATE BAKING		
8/18/08	9 weeks	0.0	8/18/08	9 weeks	1.0
8/19/08	9 weeks	0.0	CUL 240 - GARDE MANGER		
8/21/08	9 weeks	0.0	10/20/08	9 weeks	1.0
10/20/08	9 weeks	0.0	CUL 243 - INTERNATIONAL CUISINE		
10/21/08	9 weeks	0.0	10/20/08	9 weeks	.5
10/22/08	9 weeks	0.0	DIST 101 - INTRODUCTION TO ONLINE COURSES		
10/23/08	9 weeks	0.0	8/18/08	3 weeks	.5
CIS 103 - FUNDAMENTALS OF PROGRAMMING FOR THE INTERNET			DRA 193E - IMPROVISATIONAL PERFORMANCE		
10/21/08	9 weeks	2.0	9/25/08	12 weeks	2.0
CIS 232 - FUNDAMENTALS OF COMPUTER SCIENCE II			DRA 205 - INTRODUCTION TO DRAMATIC LITERATURE		
8/19/08	9 weeks	2.0	8/18/08	9 weeks	3.0
CIS 233 - FUNDAMENTALS OF COMPUTER SCIENCE III			DRA 207 - INTRODUCTION TO THE THEATRE		
10/21/08	9 weeks	2.0	10/20/08	9 weeks	3.0
CIS 260 - NETWORKING FUNDAMENTALS			DRA 218 - MAIN STYLES IN FILMS		
8/18/08	9 weeks	2.0	10/20/08	9 weeks	3.0
CIS 261 - ROUTER THEORY AND TECHNOLOGY			ECOL 401 - WRITING BITS AND PIECES OF PERSONAL HISTORY		
10/20/08	9 weeks	2.0	9/8/08	9 weeks	0.0
COUN 156 - STUDENT SUCCESS			ECOL 406 - COMPOSING YOUR LIFE STORY		
10/20/08	9 weeks	1.0	8/18/08	9 weeks	0.0
COUN 158 - GREAT START TO COLLEGE			9/2/08	9 weeks	0.0
9/9/08	3 weeks	.5	9/3/08	9 weeks	0.0
COUN 254 - CAREER EXPLORATION			9/5/08	9 weeks	0.0
8/18/08	9 weeks	1.0	9/13/08	9 weeks	0.0
8/19/08	9 weeks	1.0	9/15/08	9 weeks	0.0
8/21/08	9 weeks	1.0	10/20/08	9 weeks	0.0
10/21/08	9 weeks	1.0	ECOL 408 - BEGINNING MUSIC ARTS FOR SENIORS		
COUN 261 - CAREER SKILLS AND JOB SHADOWING			8/20/08	3 weeks	0.0
8/19/08	9 weeks	1.0	8/26/08	3 weeks	0.0
CTCH 171A - HOMEBUILDING - LAYOUT AND CONCRETE I			8/27/08	3 weeks	0.0
8/18/08	9 weeks	3.0	8/28/08	3 weeks	0.0
CTCH 171B - HOMEBUILDING - LAYOUT AND CONCRETE II			9/10/08	3 weeks	0.0
8/18/08	9 weeks	2.0	9/16/08	3 weeks	0.0
			9/17/08	3 weeks	0.0
			9/18/08	3 weeks	0.0

CRN#	Title	Credits
9/29/08	3 weeks	0.0
9/30/08	3 weeks	0.0
10/1/08	3 weeks	0.0
10/14/08	3 weeks	0.0
10/15/08	3 weeks	0.0
10/16/08	3 weeks	0.0
10/22/08	3 weeks	0.0
11/4/08	3 weeks	0.0
11/5/08	3 weeks	0.0
11/6/08	3 weeks	0.0
11/12/08	3 weeks	0.0
12/3/08	3 weeks	0.0

ECOL 411 - CREATIVE WRITING FOR SENIORS

9/8/08	9 weeks	0.0
9/10/08	9 weeks	0.0

ECOL 413 - PASTEL DRAWING AND PAINTING FOR SENIORS

8/19/08	9 weeks	0.0
10/21/08	9 weeks	0.0

ECOL 414 - DRAWING FOR SENIORS

8/20/08	9 weeks	0.0
8/21/08	9 weeks	0.0
8/22/08	9 weeks	0.0
10/22/08	9 weeks	0.0
10/23/08	9 weeks	0.0
10/24/08	9 weeks	0.0

ECOL 415 - YOGA FOR SENIORS

8/18/08	9 weeks	0.0
8/19/08	9 weeks	0.0
10/20/08	9 weeks	0.0
10/21/08	9 weeks	0.0

ECOL 418 - FOCUSED READING FOR OLDER ADULTS

8/21/08	9 weeks	0.0
9/4/08	9 weeks	0.0

ECOL 420 - FINANCE: WILLS AND TRUSTS

9/17/08	6 weeks	0.0
10/3/08	6 weeks	0.0

ECOL 421 - GREAT LITERATURE: SELECTED READING

9/8/08	9 weeks	0.0
9/9/08	9 weeks	0.0
10/23/08	9 weeks	0.0

ECOL 423 - ART: WATERCOLOR

8/18/08	9 weeks	0.0
8/19/08	9 weeks	0.0
8/20/08	9 weeks	0.0
8/21/08	9 weeks	0.0
10/20/08	9 weeks	0.0
10/21/08	9 weeks	0.0
10/22/08	9 weeks	0.0
10/23/08	9 weeks	0.0

ECOL 424 - ART: PAINTING/OIL PAINTING

8/18/08	9 weeks	0.0
8/19/08	9 weeks	0.0
8/21/08	9 weeks	0.0
8/22/08	9 weeks	0.0
10/20/08	9 weeks	0.0

CRN#	Title	Credits
10/20/08	9 weeks	0.0
10/21/08	9 weeks	0.0
10/23/08	9 weeks	0.0
10/24/08	9 weeks	0.0

ECOL 425 - ART HISTORY

8/29/08	6 weeks	0.0
10/17/08	6 weeks	0.0

ECOL 428 - FILM APPRECIATION

9/9/08	9 weeks	0.0
9/10/08	9 weeks	0.0
9/11/08	9 weeks	0.0

ECOL 429 - PHOTOGRAPHY: EQUIPMENT AND TECHNIQUES

9/23/08	6 weeks	0.0
---------	---------	-----

ECOL 431 - TRANSITIONS: MIDLIFE AND BEYOND

8/21/08	9 weeks	0.0
10/23/08	9 weeks	0.0

ECOL 432 - GENEALOGICAL RESEARCH

9/30/08	6 weeks	0.0
---------	---------	-----

ECOL 433 - SENIOR SEMINAR FOR ADULT 50+

9/9/08	6 weeks	0.0
9/20/08	6 weeks	0.0

EMS 102 - EMERGENCY MEDICAL TECHNICIAN I REFRESHER

8/18/08	9 weeks	
9/29/08	9 weeks	1.5

EMS 103 - HAZARDOUS MATERIALS FIRST RESPONDER OPERATIONAL

10/25/08	3 weeks	1.5
----------	---------	-----

EMS 104 - EMERGENCY VEHICLE OPERATORS - AMBULANCE

9/27/08	2 weeks	.5
---------	---------	----

ENGL 099 - BASIC READING AND WRITING

9/29/08	12 weeks	4.0
---------	----------	-----

ENGL 156 - COLLEGE READING AND WRITING

8/18/08	9 weeks	4.0
9/29/08	12 weeks	4.0
10/20/08	9 weeks	4.0

ENGL 201A - ENGLISH COMPOSITION

8/18/08	9 weeks	4.0
10/20/08	9 weeks	4.0
10/20/08	9 weeks	4.0

ENGL 201C - ENGLISH COMPOSITION: CRITICAL THINKING

10/20/08	9 weeks	3.0
----------	---------	-----

ENGR 125 - AUTOCAD

8/18/08	6 weeks	1.0
---------	---------	-----

ENGR 210 - COMPUTATIONAL METHODS FOR ENGINEERS

9/29/08	11 weeks	3.0
---------	----------	-----

ENGR 252A - STRENGTH OF MATERIALS I

8/18/08	9 weeks	2.0
---------	---------	-----

ENGR 252B - STRENGTH OF MATERIALS II

10/20/08	9 weeks	2.0
10/21/08	9 weeks	2.0

CRN#	Title	Credits	CRN#	Title	Credits
ESL 701 - ESL BEGINNING LITERACY - LEVEL 1			LIBT 101 - INTRODUCTION TO LIBRARY SERVICES		
8/18/08	14 weeks	0.0	8/18/08	9 weeks	1.0
9/1/08	15 weeks	0.0	LIBT 102 - INTRODUCTION TO WEB TECHNOLOGIES AND CONCEPTS		
9/8/08	15 weeks	0.0	8/18/08	9 weeks	1.0
ESL 702 - ESL BEGINNING LITERACY - LEVEL 2			LIBT 106 - INTRODUCTION TO THE INTERNET		
8/18/08	14 weeks	0.0	8/18/08	9 weeks	1.0
9/1/08	15 weeks	0.0	LIBT 108 - LIBRARY SUPERVISORY SKILLS		
9/8/08	15 weeks	0.0	10/20/08	9 weeks	1.0
ESL 703 - ESL BEGINNING HIGH - LEVEL 3			LIBT 110 - SCHOOL LIBRARY/MEDIA CENTER SERVICES		
8/18/08	14 weeks	0.0	8/19/08	12 weeks	2.0
9/1/08	15 weeks	0.0	LIBT 111 - JAVASCRIPT FUNDAMENTALS		
9/8/08	15 weeks	0.0	10/20/08	9 weeks	1.0
ESL 704 - ESL INTERMEDIATE LOW - LEVEL 4			LIBT 113 - ADVANCED INTERNET SEARCHING		
8/18/08	14 weeks	0.0	10/20/08	9 weeks	1.0
9/8/08	15 weeks	0.0	LIBT 117 - ETHICS IN THE INFORMATION AGE		
ESL 705 - ESL INTERMEDIATE HIGH - LEVEL 5			10/20/08	9 weeks	1.0
8/18/08	14 weeks	0.0	LIBT 212 - RESEARCH SKILLS FOR INFORMATION AGE		
9/1/08	15 weeks	0.0	10/20/08	9 weeks	1.0
9/8/08	15 weeks	0.0	MAST 110 - MEDICAL ASSISTING BASICS		
ESL 706 - ESL ADVANCED - LEVEL 6			8/20/08	2 weeks	2.0
8/18/08	14 weeks	0.0	MAST 111 - MEDICAL ASSISTING FAST TRACK		
9/1/08	15 weeks	0.0	9/3/08	16 weeks	12.0
9/8/08	15 weeks	0.0	MATH 008 - INTRODUCTION TO FACTORING		
GEOL 229A - GEOLOGICAL SCIENCE FIELD STUDIES			9/8/08	6 weeks	1.0
10/1/08	1 weeks	1.0	9/9/08	6 weeks	1.0
HEED 202 - HEALTH EDUCATION			MATH 112 - CONVERTING MEASUREMENTS		
8/18/08	9 weeks	3.0	8/19/08	6 weeks	1.0
10/20/08	9 weeks	3.0	MATH 114 - WORD PROBLEMS		
HEED 203 - WOMEN'S HEALTH ISSUES			10/20/08	6 weeks	1.0
8/18/08	9 weeks	3.0	10/21/08	6 weeks	1.0
10/20/08	9 weeks	3.0	MATH 230 - COLLEGE MATHEMATICS FOR THE HUMANITIES		
HEED 204 - STANDARD FIRST AID AND CPR (CARDIOPULMONARY RESUSCITATION)			10/20/08	9 weeks	3.0
8/28/08	12 weeks	2.0	NAST 125 - EKG MONITOR OBSERVER		
8/29/08	12 weeks	2.0	10/21/08	6 weeks	1.0
HEED 208 - MULTICULTURAL HEALTH			NAST 145 - ACUTE CARE NURSE ASSISTANT		
10/20/08	9 weeks	3.0	10/20/08	8 weeks	3.0
10/21/08	9 weeks	3.0	NAST 148 - NURSING ASSISTANT		
HOSP 115 - HOUSEKEEPING OPERATIONS			8/18/08	9 weeks	5.0
8/19/08	9 weeks	3.0	NRAD 103G - CRITICAL THINKING SEMINAR		
HOSP 120 - SUPERVISION IN THE HOSPITALITY INDUSTRY			9/10/08	9 weeks	1.0
10/21/08	9 weeks	3.0	NRAD 103H - THIRD SEMESTER NURSING READINESS		
HOSP 125 - HOSPITALITY LAW			8/12/08	1 weeks	.5
8/20/08	9 weeks	3.0	NRAD 203 - NURSING TRANSITIONS		
HOSP 130 - FOOD AND BEVERAGE OPERATIONS			8/18/08	8 weeks	1.0
10/22/08	9 weeks	3.0	NRAD 219 - BEGINNING STUDENT INTERNSHIP		
LDER 253 - PEER COUNSELING			8/16/08	22 weeks	1.0
10/21/08	9 weeks	2.0			

CRN#	Title	Credits	CRN#	Title	Credits
PEAC 193G - ATHLETIC SKILL AND TRAINING DEVELOPMENT			VESL 702 - WORK-RELATED CONVERSATIONAL SKILLS, LEVEL 2		
8/4/08	2 weeks	.5	8/18/08	14 weeks	0.0
PEAC 240 - SWIMMING			WELL 000 - ADULT FITNESS		
8/18/08	9 weeks	.5	8/18/08	9 weeks	0.0
10/20/08	9 weeks	.5	10/20/08	9 weeks	0.0
PEAC 270 - WEIGHT TRAINING			WEXP 210 - INTRODUCTION TO WORKPLACE READINESS		
8/18/08	9 weeks	.5	9/2/08	12 weeks	3.0
10/20/08	9 weeks	.5	9/3/08	12 weeks	3.0
PEAC 285 - TENNIS			9/4/08	12 weeks	3.0
8/18/08	9 weeks	.5	10/24/08	9 weeks	3.0
10/20/08	9 weeks	.5	10/24/08	9 weeks	0.0
PEAC 291 - BASEBALL			ECOL 415 - YOGA FOR SENIORS		
8/18/08	9 weeks	1.0	8/18/08	9 weeks	0.0
10/20/08	9 weeks	1.0	8/19/08	9 weeks	0.0
PEAC 292 - BASKETBALL			10/20/08	9 weeks	0.0
8/18/08	4 weeks	.5	10/21/08	9 weeks	0.0
PEAC 296 - SOFTBALL			ECOL 418 - FOCUSED READING FOR OLDER ADULTS		
8/18/08	9 weeks	1.0	8/21/08	9 weeks	0.0
10/20/08	9 weeks	1.0	9/4/08	9 weeks	0.0
PEAD 205 - ADAPTED FITNESS: WEIGHT TRAINING			ECOL 420 - FINANCE: WILLS AND TRUSTS		
8/18/08	9 weeks	.5	9/17/08	6 weeks	0.0
10/20/08	9 weeks	.5	10/3/08	6 weeks	0.0
PEAT 226 - INTERCOLLEGIATE BASKETBALL: MEN			ECOL 421 - GREAT LITERATURE: SELECTED READING		
9/15/08	14 weeks	3.0	9/8/08	9 weeks	0.0
PEAT 227 - INTERCOLLEGIATE BASKETBALL: WOMEN			9/9/08	9 weeks	0.0
9/15/08	14 weeks	3.0	10/23/08	9 weeks	0.0
PEAT 235 - INTERCOLLEGIATE VOLLEYBALL: WOMEN			ECOL 423 - ART: WATERCOLOR		
8/18/08	15 weeks	3.0	8/18/08	9 weeks	0.0
PEAT 236 - INTERCOLLEGIATE WATER POLO			8/19/08	9 weeks	0.0
8/18/08	12 weeks	3.0	8/20/08	9 weeks	0.0
PEAT 238 - INTERCOLLEGIATE WOMEN'S SOCCER			8/21/08	9 weeks	0.0
8/18/08	15 weeks	3.0	10/20/08	9 weeks	0.0
PEAT 239 - WOMEN'S INTERCOLLEGIATE WATER POLO			10/21/08	9 weeks	0.0
8/18/08	12 weeks	3.0	10/22/08	9 weeks	0.0
POLS 202 - GOVERNMENT AND POLITICS OF THE UNITED STATES			10/23/08	9 weeks	0.0
10/20/08	9 weeks	3.0	ECOL 424 - ART: PAINTING/OIL PAINTING		
10/21/08	9 weeks	3.0	8/18/08	9 weeks	0.0
PSYT 110 - INTRODUCTION TO PSYCHIATRIC TECHNICIAN			8/19/08	9 weeks	0.0
9/22/08	3 weeks	6.5	8/21/08	9 weeks	0.0
PSYT 207 - NURSING SCIENCE			8/22/08	9 weeks	0.0
10/13/08	16 weeks	19.5	10/20/08	9 weeks	0.0
PSYT 208 - CARE OF THE DEVELOPMENTALLY DISABLED			10/20/08	9 weeks	0.0
10/13/08	16 weeks	18.0	10/21/08	9 weeks	0.0
PSYT 209 - PSYCHIATRIC NURSING			10/22/08	9 weeks	0.0
10/13/08	16 weeks	18.5	10/23/08	9 weeks	0.0
VESL 701 - WORK-RELATED CONVERSATIONAL SKILLS, LEVEL 1			10/24/08	9 weeks	0.0
8/18/08	14 weeks		ECOL 425 - ART HISTORY		
			8/29/08	6 weeks	0.0
			10/17/08	6 weeks	0.0
			ECOL 428 - FILM APPRECIATION		
			9/9/08	9 weeks	0.0
			9/10/08	9 weeks	0.0
			9/11/08	9 weeks	0.0
			ECOL 429 - PHOTOGRAPHY: EQUIPMENT AND TECHNIQUES		
			9/23/08	6 weeks	0.0

CRN#	Title	Credits	CRN#	Title	Credits
ECOL 431 - TRANSITIONS: MIDLIFE AND BEYOND			ESL 704 - ESL INTERMEDIATE LOW - LEVEL 4		
8/21/08	9 weeks	0.0	8/18/08	14 weeks	0.0
10/23/08	9 weeks	0.0	9/8/08	15 weeks	0.0
ECOL 432 - GENEALOGICAL RESEARCH			ESL 705 - ESL INTERMEDIATE HIGH - LEVEL 5		
9/30/08	6 weeks	0.0	8/18/08	14 weeks	0.0
ECOL 433 - SENIOR SEMINAR FOR ADULT 50+			9/1/08	15 weeks	0.0
9/9/08	6 weeks	0.0	9/8/08	15 weeks	0.0
9/20/08	6 weeks	0.0	ESL 706 - ESL ADVANCED - LEVEL 6		
EMS 102 - EMERGENCY MEDICAL TECHNICIAN I REFRESHER			8/18/08	14 weeks	0.0
8/18/08	9 weeks		9/1/08	15 weeks	0.0
9/29/08	9 weeks	1.5	9/8/08	15 weeks	0.0
EMS 103 - HAZARDOUS MATERIALS FIRST RESPONDER OPERATIONAL			GEOL 229A - GEOLOGICAL SCIENCE FIELD STUDIES		
10/25/08	3 weeks	1.5	10/1/08	1 weeks	1.0
EMS 104 - EMERGENCY VEHICLE OPERATORS - AMBULANCE			HEED 202 - HEALTH EDUCATION		
9/27/08	2 weeks	.5	8/18/08	9 weeks	3.0
ENGL 099 - BASIC READING AND WRITING			10/20/08	9 weeks	3.0
9/29/08	12 weeks	4.0	HEED 203 - WOMEN'S HEALTH ISSUES		
ENGL 156 - COLLEGE READING AND WRITING			8/18/08	9 weeks	3.0
8/18/08	9 weeks	4.0	10/20/08	9 weeks	3.0
9/29/08	12 weeks	4.0	HEED 204 - STANDARD FIRST AID AND CPR (CARDIOPULMONARY RESUSCITATION)		
10/20/08	9 weeks	4.0	8/28/08	12 weeks	2.0
ENGL 201A - ENGLISH COMPOSITION			8/29/08	12 weeks	2.0
8/18/08	9 weeks	4.0	HEED 208 - MULTICULTURAL HEALTH		
10/20/08	9 weeks	4.0	10/20/08	9 weeks	3.0
10/20/08	9 weeks	4.0	10/21/08	9 weeks	3.0
ENGL 201C - ENGLISH COMPOSITION: CRITICAL THINKING			HOSP 115 - HOUSEKEEPING OPERATIONS		
10/20/08	9 weeks	3.0	8/19/08	9 weeks	3.0
ENGR 125 - AUTOCAD			HOSP 120 - SUPERVISION IN THE HOSPITALITY INDUSTRY		
8/18/08	6 weeks	1.0	10/21/08	9 weeks	3.0
ENGR 210 - COMPUTATIONAL METHODS FOR ENGINEERS			HOSP 125 - HOSPITALITY LAW		
9/29/08	11 weeks	3.0	8/20/08	9 weeks	3.0
ENGR 252A - STRENGTH OF MATERIALS I			HOSP 130 - FOOD AND BEVERAGE OPERATIONS		
8/18/08	9 weeks	2.0	10/22/08	9 weeks	3.0
ENGR 252B - STRENGTH OF MATERIALS II			LDER 253 - PEER COUNSELING		
10/20/08	9 weeks	2.0	10/21/08	9 weeks	2.0
10/21/08	9 weeks	2.0	LIBT 101 - INTRODUCTION TO LIBRARY SERVICES		
ESL 701 - ESL BEGINNING LITERACY - LEVEL 1			8/18/08	9 weeks	1.0
8/18/08	14 weeks	0.0	LIBT 102 - INTRODUCTION TO WEB TECHNOLOGIES AND CONCEPTS		
9/1/08	15 weeks	0.0	8/18/08	9 weeks	1.0
9/8/08	15 weeks	0.0	LIBT 106 - INTRODUCTION TO THE INTERNET		
ESL 702 - ESL BEGINNING LITERACY - LEVEL 2			8/18/08	9 weeks	1.0
8/18/08	14 weeks	0.0	LIBT 108 - LIBRARY SUPERVISORY SKILLS		
9/1/08	15 weeks	0.0	10/20/08	9 weeks	1.0
9/8/08	15 weeks	0.0	LIBT 110 - SCHOOL LIBRARY/MEDIA CENTER SERVICES		
ESL 703 - ESL BEGINNING HIGH - LEVEL 3			8/19/08	12 weeks	2.0
8/18/08	14 weeks	0.0	LIBT 111 - JAVASCRIPT FUNDAMENTALS		
9/1/08	15 weeks	0.0	10/20/08	9 weeks	1.0
9/8/08	15 weeks	0.0			

CRN#	Title	Credits	CRN#	Title	Credits
LIBT 113 - ADVANCED INTERNET SEARCHING			PEAC 291 - BASEBALL		
10/20/08	9 weeks	1.0	8/18/08	9 weeks	1.0
			10/20/08	9 weeks	1.0
LIBT 117 - ETHICS IN THE INFORMATION AGE			PEAC 292 - BASKETBALL		
10/20/08	9 weeks	1.0	8/18/08	4 weeks	.5
LIBT 212 - RESEARCH SKILLS FOR INFORMATION AGE			PEAC 296 - SOFTBALL		
10/20/08	9 weeks	1.0	8/18/08	9 weeks	1.0
MAST 110 - MEDICAL ASSISTING BASICS			10/20/08	9 weeks	1.0
8/20/08	2 weeks	2.0	PEAD 205 - ADAPTED FITNESS: WEIGHT TRAINING		
MAST 111 - MEDICAL ASSISTING FAST TRACK			8/18/08	9 weeks	.5
9/3/08	16 weeks	12.0	10/20/08	9 weeks	.5
MATH 008 - INTRODUCTION TO FACTORING			PEAT 226 - INTERCOLLEGIATE BASKETBALL: MEN		
9/8/08	6 weeks	1.0	9/15/08	14 weeks	3.0
9/9/08	6 weeks	1.0	PEAT 227 - INTERCOLLEGIATE BASKETBALL: WOMEN		
MATH 112 - CONVERTING MEASUREMENTS			9/15/08	14 weeks	3.0
8/19/08	6 weeks	1.0	PEAT 235 - INTERCOLLEGIATE VOLLEYBALL: WOMEN		
MATH 114 - WORD PROBLEMS			8/18/08	15 weeks	3.0
10/20/08	6 weeks	1.0	PEAT 236 - INTERCOLLEGIATE WATER POLO		
10/21/08	6 weeks	1.0	8/18/08	12 weeks	3.0
MATH 230 - COLLEGE MATHEMATICS FOR THE HUMANITIES			PEAT 238 - INTERCOLLEGIATE WOMEN'S SOCCER		
10/20/08	9 weeks	3.0	8/18/08	15 weeks	3.0
NAST 125 - EKG MONITOR OBSERVER			PEAT 239 - WOMEN'S INTERCOLLEGIATE WATER POLO		
10/21/08	6 weeks	1.0	8/18/08	12 weeks	3.0
NAST 145 - ACUTE CARE NURSE ASSISTANT			POLS 202 - GOVERNMENT AND POLITICS OF THE UNITED STATES		
10/20/08	8 weeks	3.0	10/20/08	9 weeks	3.0
NAST 148 - NURSING ASSISTANT			10/21/08	9 weeks	3.0
8/18/08	9 weeks	5.0	PSYT 110 - INTRODUCTION TO PSYCHIATRIC TECHNICIAN		
NRAD 103G - CRITICAL THINKING SEMINAR			9/22/08	3 weeks	6.5
9/10/08	9 weeks	1.0	PSYT 207 - NURSING SCIENCE		
NRAD 103H - THIRD SEMESTER NURSING READINESS			10/13/08	16 weeks	19.5
8/12/08	1 weeks	.5	PSYT 208 - CARE OF THE DEVELOPMENTALLY DISABLED		
NRAD 203 - NURSING TRANSITIONS			10/13/08	16 weeks	18.0
8/18/08	8 weeks	1.0	PSYT 209 - PSYCHIATRIC NURSING		
NRAD 219 - BEGINNING STUDENT INTERNSHIP			10/13/08	16 weeks	18.5
8/16/08	22 weeks	1.0	VESL 701 - WORK-RELATED CONVERSATIONAL SKILLS, LEVEL 1		
PEAC 193G - ATHLETIC SKILL AND TRAINING DEVELOPMENT			8/18/08	14 weeks	0.0
8/4/08	2 weeks	.5	VESL 702 - WORK-RELATED CONVERSATIONAL SKILLS, LEVEL 2		
PEAC 240 - SWIMMING			8/18/08	14 weeks	0.0
8/18/08	9 weeks	.5	WELL 000 - ADULT FITNESS		
10/20/08	9 weeks	.5	8/18/08	9 weeks	0.0
PEAC 270 - WEIGHT TRAINING			10/20/08	9 weeks	0.0
8/18/08	9 weeks	.5	WEXP 210 - INTRODUCTION TO WORKPLACE READINESS		
10/20/08	9 weeks	.5	9/2/08	12 weeks	3.0
PEAC 285 - TENNIS			9/3/08	12 weeks	3.0
8/18/08	9 weeks	.5	9/4/08	12 weeks	3.0
10/20/08	9 weeks	.5	10/24/08	9 weeks	3.0